AIB rollback order stuns area teachers

Voluntary services cut in protest at Mount Douglas

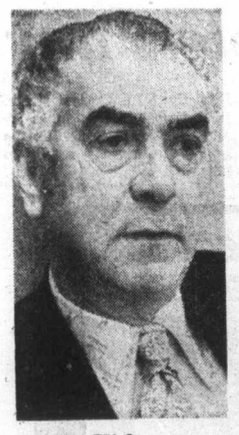

Kitley
. . . shock, anger

By KING LEE
Colonist Reporter

Angry reaction to the Anti-Inflation Board rollbacks of teachers' salary increases in the three Greater Victoria school districts came Thursday from Mount Douglas high school.

The AIB informed Greater Victoria and Saanich school districts of the rollbacks by phone Wednesday and Sooke school district learned of its cutback Thursday by calling the AIB in Ottawa.

All three districts had settled with teachers through arbitration awards but in every case, the award was rolled back. The effective date was Jan. 1.

● Mt. Doug soccer team in jeopardy. Page 17

Greater Victoria teachers, awarded 11.3 per cent last December, were rolled back to 9.5 per cent; Saanich, which had an 11.38 per cent increase, was cut to 9.0 per cent, and Sooke, awarded 11.3 per cent in salary increases, was cut to 8.1 per cent.

Mount Douglas teachers were the first to react, led by 12 of 17 teachers involved in the school's sports programs.

The 12 held a noon-hour meeting Thursday and four teachers told Stan Gill coaching staff co-ordinator, that they are withdrawing their voluntary services.

Acting principal Ken Browne also confirmed Thursday that three teachers who act as sponsors for other non-athletic, extra-curricular activities at the school have withdrawn their voluntary services.

Walter Kitley, president of the Greater Victoria Teachers' Association, said Thursday he has not had enough time to poll teachers' reaction to the rollbacks but said his personal reaction was one of shock, anger and frustration.

Kitley said he was shocked at the extent of the rollback and angered that a peaceful group such as teachers were treated worse than more militant groups.

He said the frustrating part was that nothing could be done about the rollbacks, which are effective Jan. 1, 1976.

Kitley refused comment on reports that some Mount Douglas high school teachers have withdrawn voluntary services for extra-curricular activities, such as sports.

Gill said the 17 coaches in the Mount Douglas sports program are involved in such sports as soccer, field hockey, volleyball, cross-country, track and field, swimming, badminton, basketball, rugby, curling, golf and tennis.

He said that some of the teachers at the meeting were of the opinion this was not the way to protest the rollback.

Others, Gill said, felt that the rollback was only the "last straw" in a series of events which led to the meeting and decision. Among the things some were upset about, Gill said, was the cutback of four teachers from the Mount Douglas staff with virtually the same enrolment of close to 1,100 students.

Another item discussed by the teachers was the loss of specialists such as special counsellors, in the district, putting extra pressure on teaching staff.

Gill said it was not likely replacements would or could be found for the teachers withdrawing their services and has asked president Tom Hatcher of Belmont high

Continued on Page 9

Home
CLASSIFIED
386-2121
TELEPHONE
383-4111

The Daily Colonist.

Vancouver Island's leading newspaper since 1858

Sunny, high 15
Weather Details On Page 2

No. 257 — 118th Year | VICTORIA, BRITISH COLUMBIA, FRIDAY, OCTOBER 15, 1976 | ** | 15c Daily, 30c Sunday

Big protest: Million out, effect spotty

B.C.: Wounds and surprises

By DON COLLINS
Colonist Reporter

The most ambitious undertaking in the history of Canadian labor left B.C. and the nation with a slight hobble Thursday, as well as a burning question about the success or failure of the exercise.

The Canadian Labor Congress in a preliminary estimate said almost 190,000 persons were off the job in B.C.

Some B.C. union leaders were admitting privately Thursday night that it may take days to measure the impact of the wage-control protest that affected industry on a sort of hit-and-miss basis.

As the one-day work stoppage went into effect the words from an official level were enthusiastic and similar.

In Victoria, B.C. Government Employee's Union general secretary John Fryer told an estimated 1,500 demonstrators:

"In a very real way, history is in the making here today."

At approximately the same time in Vancouver, Shirley Carr, executive vice-president of the Canadian Labor Congress, was telling 8,000 to 10,000 demonstrators:

"When history is written this day will be remembered — as the coming age of the Canadian labor movement and the Canadian Labor Congress."

The rallies in Victoria, Vancouver and elsewhere — smaller in some cases than anticipated — were played out against a backdrop of job interruptions that ranged from potent to feeble.

For labor leaders who had been working on the Oct. 14 protest day game plan since early summer, some efforts were crowned with success while others fell flat.

There were also surprises and a clear indication that some serious wounds had been opened within the labor movement by forces promoting and objecting to the work stoppage.

Where Victoria and Vancouver Island were concerned, the most visible im-

Continued on Page 2

This day off on the town

HOPE (CP) — The 15 municipal employees here who are represented by the Canadian Union of Public Employees will be off the job again today — whether they want to work or not. Town council had warned the employees that they would be locked out today if they joined the day of protest on Thursday.

A matter of math for posties

People trying to measure the impact of Thursday's day of protest may find the major assault was carried out on the fine old art of mathematics.

For instance, did you know that 134 per cent of Vancouver Island's letter carriers have been accounted for?

A spokesman for the post office said a survey showed 59 per cent of the Island letter carriers were at work despite a national vote by the Letter Carriers Union of Canada supporting the wage control protest.

Not so, countered a Victoria spokesman for the union. His figures for the entire Island showed "without any doubt" that 75 per cent of the carriers stayed off the job.

The result was 134 per cent. And no one had an answer for that one.

— Colonist photo by Ian McKain

Estimated 1,500 placard-carrying demonstrators gathered on legislative lawn

Rallies fall short of goals

Canadian Press

Although several major industries were forced to close during organized labor's day of protest Thursday, worker participation in activities during the strike appeared to be less than organizers had predicted.

Reports from across Canada showed that essential services such as transportation, hospital and police and fire protection were provided in most areas.

The congress estimated Thursday afternoon that 1,035,445 participated in the protest across Canada.

About 18,500 workers were out in Newfoundland, 30,400 in Nova Scotia, 27,300 in New Brunswick and 1,900 in Prince Edward Island, the congress said.

It said Quebec had 230,000 participants, Ontario 443,555 and Manitoba 30,800.

About 27,300 walked out in Saskatchewan, 36,040 in Alberta and 189,650 in British Columbia, the congress said.

Support for the protest, called by the Canadian Labor Congress to demonstrate labor's opposition to federal wage and price controls, appeared strongest in southwestern Ontario industrial centres, northern Ontario mining areas, B.C.'s Lower Mainland and parts of Vancouver Island.

In addition to major industry shutdowns, London, Ont., residents were without bus, postal and garbage services. Sudbury, Ont., residents missed milk and postal deliveries, retail stores were closed and buses did not run.

In Toronto, about 10,000 joined a demonstration on the grounds of the Ontario legislature, about 15,000 less than labor leaders had predicted.

In Arvida, Que. a protest march by striking aluminum-industry workers and their families turned into a bruising battle with police and tear-gas and batons were used to clear downtown streets of demonstrators.

Four officers with the Quebec provincial police were injured, one seriously enough to be detained in hospital. An

Continued on Page 9

Picketing by proxy

EDMONTON (CP) — An official of Industrial Overload, which provides part-time employees for hire, said Thursday the Alberta Union of Public Employees hired nine men to carry placards during the anti-AIB protest.

The official, who asked that his name not be used, said he was told the union would be subject to reprisals if it refused to work or took part in the protest.

"They still wanted some form of protest so they decided to do it by proxy," he said.

Economic future: Door open to ideas

OTTAWA (CP) — Finance Minister Donald Macdonald introduced in the Commons on Thursday a suggested agenda for consultation to deal with economic problems facing Canada now and into the 1980s.

In tabling the working paper, called The Way Ahead: A Framework for Discussion, Macdonald said the government would welcome advice from all Canadians on the policies it suggested.

"I would ask that this paper be read with consideration. All will find something here they disagree with . . . We expect that they will make known that interest."

As Macdonald was speaking, demonstrators marched through city streets as part of the one-day national protest organized by the Canadian Labor Congress against wage and price controls.

Macdonald told the House in referring to the first-year of controls that on the basis of the consumer price index, which showed a national inflation rate of 6.5 per cent in September, there is "some ground for optimism."

Last October, when the program was introduced, the inflation rate was 10.6 per cent, he said.

The working paper he introduced contained no specific policy proposals for the future, but deals with inflation and unemployment generally.

It says the government will initiate a formal process for discussion with all elements of Canadian society: provincial governments, representatives of labor, business and consumer organizations, other special interest groups and individual Canadians.

"Canada's economic prospects are excellent," the paper says in its preface. "The talent of our people and the richness of our resources assure us of a bright future."

However, Macdonald said:

"I think we recognize that the Canadian economy may continue to be vulnerable to inflationary forces as we move into the 1980s. This is why there needs to be a wide understanding of the nature of problems and as broad a consensus as possible on measures to correct them.

"The international economy will be marked by strong competition for resources and for markets in the 1980's. Continued growth will add to pressures on the prices of foods, energy and mineral resources."

The rate of growth of the labor force would slow in the 1980s, leading to tighter labor markets, and large investment requirements would put pressure on capital resources. Competition for financing, equipment and skilled labor

Continued on Page 9

Kill-AIB motion thumped

OTTAWA (CP) A New Democratic motion for an immediate end to price and wage restraint was defeated handily in the Commons Thursday in the first vote on the throne speech outlining the government's legislative intentions.

Liberals and Conservatives combined against the NDP and Social Credit to crush the motion 194 to 17.

We've failed to convey facts—Pepin

TORONTO (CP) — The national protest was an admission of weakness and failure, Jean-Luc Pepin, chairman of the federal anti-inflation board, said Thursday.

"It's a macho gesture on the part of the unions," he said in an interview.

"The real heroes are those who are willing to sit down and find a solution. Anyone can stay home or make a parade."

Pepin told the Empire Club that the government's program of wage and price restraints is effective and fair, adding:

"If I am right, why do so many people not share that view?"

Answering his own question, he said that most people can be convinced by a reasonable presentation of the facts.

"Ergo, we have failed to convey the facts."

Sailor leaked word he was in a jam

An Esquimalt-based sailor who wanted to attract attention in San Diego did a good job of it —too good for his own sake.

San Diego police said Wednesday Gary Tufford, 20, on leave from HMCS Restigouche, wandered into the Little America Westgate hotel at 2 a.m. and became trapped in a smoke chamber between a hallway and stairwell on the 17th floor when a door closed and locked behind him.

Unable to get out, he decided to attract attention to his plight by opening the water valve of a fire standpipe expecting it might trigger an alarm, but then was unable to turn it off.

The resulting flood poured water three inches deep over the 17th floor, and cascaded down onto the 16th floor.

But it did attract someone to release Tufford — the police officers who arrested him for vandalism.

A CFB Esquimalt spokesman said Thursday charges had been dropped with restitution of $218 for the hotel damage.

The Restigouche is in San Diego on a training cruise and joint exercise.

U.S. closes, re-opens border to Canada beef

WASHINGTON (CP) — The United States is again allowing imports of Canadian beef after shutting the border for about 24 hours.

U.S. customs authorities barred all beef imports temporarily because of confusion over President Ford's imposition of import quotas.

Officials included Canada in the brief shutdown because they figured that Canada may have already exceeded whatever import quotas are set for the year.

However, one source said the over all quota for Canada and four other countries has been set at 138 million pounds for this year and under that ceiling there is room for more imports from Canada.

The informant said this umbrella quota covers shipments not only from Canada but from Mexico, Ireland, Britain and Belize.

A spokesman earlier said that all beef imports, regardless of their origin, were delayed at U.S. ports of entry Wednesday.

Australia has accused Canada of shipping excessive quantities of beef to the U.S. but New Zealand said Australia was to blame by using Puerto Rico as a back door to move large quantities of Australian beef into the American market.

Baby bonus up 8.5%

OTTAWA (CP) — Family allowance payments will increase by close to 8½ per cent in January, Iona Campagnolo, minister of fitness and sport, forecast in the Commons on Thursday.

The increase follows a government decision, announced in the speech from the throne Tuesday, to resume indexing family allowances to the cost of living.

Index

Background	5
Bridge	39
Classified	37-50
Comics	32
Crossword	40
Editorials	4
Entertainment	33-34
Family	27-31
Finance	12-15
Kingfish	25
Marine Calendar	6
Names in the News	10
Provincial Court	6
Sports	16-20
Television	38

ANDY CAPP

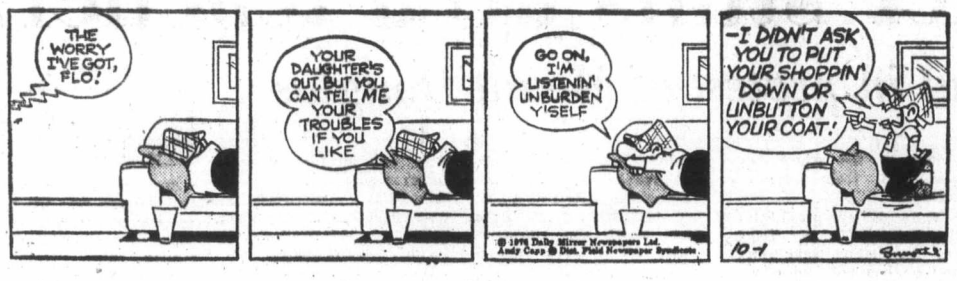

B.C.: Surprises, wounds

From Page 1

part of the day was the half of B.C. Ferries traffic.

The effect to other forms of transportation was mixed. In Victoria, members of the Amalgamated Transit Union kept the city's bus service moving without interruption, but drivers belonging to the Canadian Brotherhood of Railway, Transport and General Workers halted Vancouver Island Coach Line service and Gray Line tour buses.

Pacific Stage Line drivers were on the standby, but were unable to man their buses because of the interruption in ferry traffic.

B.C. Hydro drivers who provide Victoria with its local transit service ran into nothing worse than a seemily good-natured booing from protesters parading from Centennial Square to the Legislative Buildings for their rally.

But their ATU counterparts in Vancouver ran into something a little more ugly — pickets.

The Vancouver drivers, who first voted to back the protest, then to stay on the job, had that they would be picketed. Although a B.C. Labor Relations Board decision Wednesday had ruled that picketing would be illegal, "mystery" pickets halted the buses Thursday morning. They disappeared later, however, after a special panel of the board issued a cease and desist order. Service was restored.

But service was interrupted on other parts of Vancouver Island. The one-day work stoppage was reported almost a complete success in such strong union cities as Duncan and Port Alberni.

Nanaimo's planned 700-car cavalcade ended up with a reported 250 cars and was left disjointed because of a municipal council ruling that it would have to obey all traffic signals and road signs.

On an individual basis, Victoria and surrounding area were probably hit hardest by the solidarity of the International Woodworkers of America and the numerous building trades unions.

The IWA walkout closed down all union mills. The building trades unions had boasted that they would halt all union construction, but had to settle for less.

Union leaders admitted "a small portion" of union construction work was continuing.

"It's unfortunate, but let's not dwell on the weakness of others — let's dwell on the strength we have here," Victoria Labor Council president John Schibli told a meeting of close to 300 building tradesmen as the day of the protest got underway.

Schibli also holds various offices in the construction union sector and is on the executive board of the B.C. Federation of Labor.

Victoria was also without garbage collection or street maintenance as the city's 300 outside workers — members of the Canadian Union of Public Employees — backed up a strong vote by staying off the job. Their counterparts, the inside city hall workers, had voted to stay on the job and did so without any reported interference from the others.

Other CUPE locals, despite the strong backing of the protest from their national leadership, had remained cool to the idea.

In most core municipalities members reported for work, with some exceptions. Mayor Ed Lum said about a dozen outside workers were off the job in Saanich. Five employees booked off work in Esquimalt.

Education suffered little interruption locally. The Greater Victoria school district reported no unusual absenteeism; Saanich school board was without two of its 341 teachers and a handful of its 105 non-teaching workers.

University of Victoria said fewer than 12 of its 750 staff members took the day off.

Some students took part in the protest rally at the Legislative Buildings and at least one class was known to have been canceled at the university for lack of students.

The Sooke school board reported that several non-teaching employees were off the job, but said there was no effect on the normal operation.

One of the mild surprises came with the limited delivery of mail. Letter carriers had voted nationally not to work, but enough showed up in Victoria to serve all downtown business routes and some residential routes.

There was also a heavy turnout of mail sorters.

The daily newspapers in Victoria and Vancouver failed to publish because members of mechanical unions were observing the protest.

One of the serious question marks involved the 35,000-member B.C. Government Employees' Union. Long before the day of protest Fryer had found himself opposed by certain segments of the union that were less than sympathetic with the idea of the work stoppage. Most of the opposition came from Victoria.

Before his address to the Victoria rally Thursday, Fryer said in an interview that an estimated 25 per cent of the Victoria membership was off the job and that the figure would be much higher in other parts of the province.

He said afterward that he didn't consider the Victoria showing to be poor or a threat to his continued leadership.

He also confirmed that some government employees had received intimidating letters from supervisors but claimed the union was paying little attention to this because the government's official attitude to the absenteeism, which he said was "mature."

Telephone workers stayed off the job in Victoria and elsewhere in varying numbers, but no serious interruptions were reported. All were reported back at work with Thursday's night shift. In Victoria, about 86 per cent of B.C. Hydro's office staff showed up for work, according to management.

Supermarkets in Victoria were operating normally, but interruptions were reported in the mid and northern Island municipalities.

In most cases Teamster drivers followed the decision of their leaders and stayed on the job, although there were some cases of absenteeism.

In his address to the Victoria rally, Fryer said labor must have a "rightful" voice in the direction Canada is taking and would have to seriously discuss with government what is to happen once wage and price controls have been removed.

The labor movement would show the fededal government, he said, "how to have a better Canada — how to have a better society."

During an interview he argued that the number of people attending demonstrations or actually off work for the day had nothing to do with the success or failure of the national protest.

The impact created through work stoppage would be what counted in the end, he said, claiming that this didn't entirely depend on huge numbers of workers.

The CLC would have to determine through study of what happened Thursday whether it had the mandate to speak to government for the Canadian workers and their unions, Fryer said.

"There will be a lot of post-mortems, I would think," he said.

The demonstrations in Victoria, Vancouver and elsewhere were orderly with little trouble reported.

There was a brief flareup late in the afternoon when two constables confiscated two picket signs containing four-letter words. Similar words and one or two swings were directed at the constables, but no charges were laid.

The city's court system suffered little inconvenience because of the protest. Several probation officers and a small number of regular staff stayed off the job at the family and juvenile court building. However, officials had expected this and said they completed the day with little difficulty.

W. G. Scott rites today

Funeral services were to be held today for well-known businessman W. Graeme Scott, 54, who died Sunday.

Former owner of Jeune Bros. Co. and Scott Trading Co., Scott was born at Rossland, B.C., and raised in Victoria. He was a graduate of Victoria High School, Victoria College and the University of B.C. During the Second World War he saw service with the naval reserve.

The service is at 3 p.m. at McCall Bros. Chapel, with burial at Royal Oak Burial Park.

1913 echo hovers over protest day

On Vancouver Island Thursday — along the Legislature lawns and elsewhere — they talked with confidence of what they saw as their contribution to the biggest day in Canadian labor history.

Only the old-timers or students of history among them kuew that Vancouver Island had almost given that distinction to another day 63 years ago.

That was when an ugly labor situation nudged the entire province to the brink of what would have been Canada's first and worst general strike. The only general strike came in 1919 and despite the impact it made on the pages of history, was confined to one city — Winnipeg.

A vote favoring a general strike across B.C. came in 1913 after almost a year of frustration through a strike and lockout situation in the Vancouver island coal-mining industry. But the vote wasn't acted on because of certain developments, including opposition from the one union that was directly involved in the conflict — the United Mine Workers of America.

Those taking part in Thursday's national day of wage control protest shied away from the term general strike. It was close in 1913 and a reality in 1919. But in 1976, the word "protest" is easier to take.

CHAR-BROILED TOP SIRLOIN STEAK
$2.55
Hotel Douglas
"A Full Facility Hotel"
383-4157
1450 DOUGLAS STREET
ADJACENT TO CENTENNIAL SQUARE
10-8

SEIKO QUARTZ
FOR HIM
Own the watch that's changing the world's standard of timekeeping accuracy. The Seiko Quartz. Quartz watches are at least four times more accurate than any other type of wristwatch. Because of Seiko's advanced technology and ultra-elgant styling, this may be the only 21st century gift you can give yourself for years to come. Shown: Seiko Quartz No. DA006M — $295.
AND
SEIKO QUARTZ
FOR HER
Elegant styling and good looks in all our Ladies' Seiko Quartz watches plus the renowned Seiko Quartz accuracy to within seconds per month. Many styles to choose from so come in soon and show us the one you think is most handsome. Shown: Seiko Quartz No. YR010M — $275.
Mayfair Shopping Centre
Phone 385-2744
1209 Douglas Street
Phone 385-1911
Victoria, Vancouver, Chilliwack, Kamloops, Kelowna, Vernon.
Fifteen beautiful stores throughout B.C.
Grassie Fairbanks
Celebrating our 90th year 1886 1976

The Weather

FRIDAY, OCT. 15, 1976

Sunny with a few morning clouds. Winds light. Thursday's precipitation nil. Sunshine 10 hours, 6 minutes. Recorded high and low at Victoria 16 and 6. Today's forecast high and low 15 and 5. Today's sunrise 7:32, sunset 18:27; moonrise 22:49, moonset 1:26.

East coast of Vancouver Island—Sunny except for a few early morning cloudy periods and isolated fog patches. Winds light. Thursday's precipitation nil. Recorded high and low at Nanaimo 16 and 4. Forecast high and low 15 and 5.

West coast of Vancouver Island — Clear with morning cloudy periods. A few early morning fog patches. Winds light. Forecast high and low at Tofino 14 and 4.

North coast of Vancouver Island—Clear with cloudy periods. High: 12 to 14. Extended outlook, Sunday to Tuesday—Dry with temperatures near or a little above normal. Highs mostly in 60s. Lows in 30s and 40s.

Extended outlook—Temperatures near or little above normal. Clear. Highs about 16; low about 5.

READINGS

	Max.	Min.	Precip.
St. John's	8	2	.33
Halifax	14	7	.66
Fredericton	16	5	—
Charlottetown	14	8	—
Montreal	7	3	.11
Ottawa	8	4	—
Toronto	11	3	Trace
North Bay	7	—6	.28
Kenora	11	3	2.3
Winnipeg	12	3	—
Brandon	12	3	—
Regina	6	0	0.3
Churchill	1	—2	—
The Pas	5	—1	—
Saskatoon	5	1	—
Prince Albert	4	1	2.0
Nort hBattleford	3	1	2.0
Swift Current	3	—1	—
Medicine Hat	8	2	—
Lethbridge	8	1	—
Calgary	6	—2	0.5
Edmonton	5	—1	—
Cranbrook	12	4	—
Castlegar	13	5	—
Penticton	14	1	—
Revelstoke	13	0	—
Princeton	14	—3	—
Vancouver	14	9	—
Prince Rupert	9	—2	—
Stewart	10	—1	—
Port Hardy	9	2	—
Tofino	16	7	—
Comox	13	4	—
Prince George	7	—6	—
Williams Lake	6	—6	—
Germansen Lndg	5	—6	—
Mackenzie	7	—7	—
Blue River	11	—2	—
Kamloops	12	—1	—
Dawson City	—5	—19	—
Whitehorse	5	—5	—
Dease Lake	4	—7	—
Fort Nelson	8	—6	—
Fort St. John	8	—4	—
Peace River	6	—6	—
Yellowknife	3	—2	0.5
Inuvik	0	—9	—
Seattle	16	11	—
Spokane	16	4	—
Portland	18	9	—
San Francisco	20	11	—
Los Angeles	23	9	—
Phoenix	31	19	—
Las Vegas	29	13	—
Chicago	20	3	—
New York	15	12	—

TIDES AT VICTORIA
(Tides listed are Pacific Standard Time)

	H.M.	Ft.	H.M.	Ft.	H.M.	Ft.	H.M.	Ft.
14	00.20	2.8	10.20	7.5	12.05	7.4	15.00	7.8
15	01.00	3.0	11.00	7.7	13.10	7.5	15.25	7.6
16	02.05	3.2	11.30	7.8	14.15	7.4	19.30	7.1
17	03.05	3.5	12.00	7.9	17.15	6.9	19.45	7.0

TIDES AT SOOKE

	Time	Ht.	Time	Ht.	Time	Ht.	Time	Ht.
14	06.45	7.4	11.15	7.6	15.45	9.1		
15	00.45	4.0	08.00	7.6	13.00	7.9	16.35	8.9
16	01.35	4.2	10.05	7.9	13.05	7.7	17.40	8.5
17	02.40	4.4	10.20	8.1	14.40	7.4	19.10	8.3

TIDES AT FULFORD HARBOUR

	Time	Ht.	Time	Ht.	Time	Ht.	Time	Ht.
14	01.50	3.2	10.20	9.9	15.35	8.4	19.00	8.7
15	02.40	3.4	11.15	10.0	17.15	8.3	19.45	8.5
16	03.30	3.6	12.10	10.1	18.15	8.0	21.05	8.2
17	04.35	4.0	12.50	10.2	19.10	7.4	22.45	8.1

WE HAVE THE CURE
Gutters and Downspouts
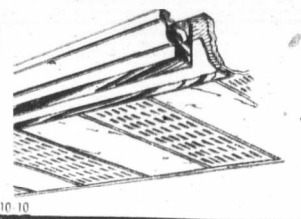
PHONE 384-4148
FOR FREE ESTIMATES
GRANITE
INDUSTRIES LTD.
VICTORIA'S HOUSE OF ALUMINUM
516 WILLIAM ST.
10-10

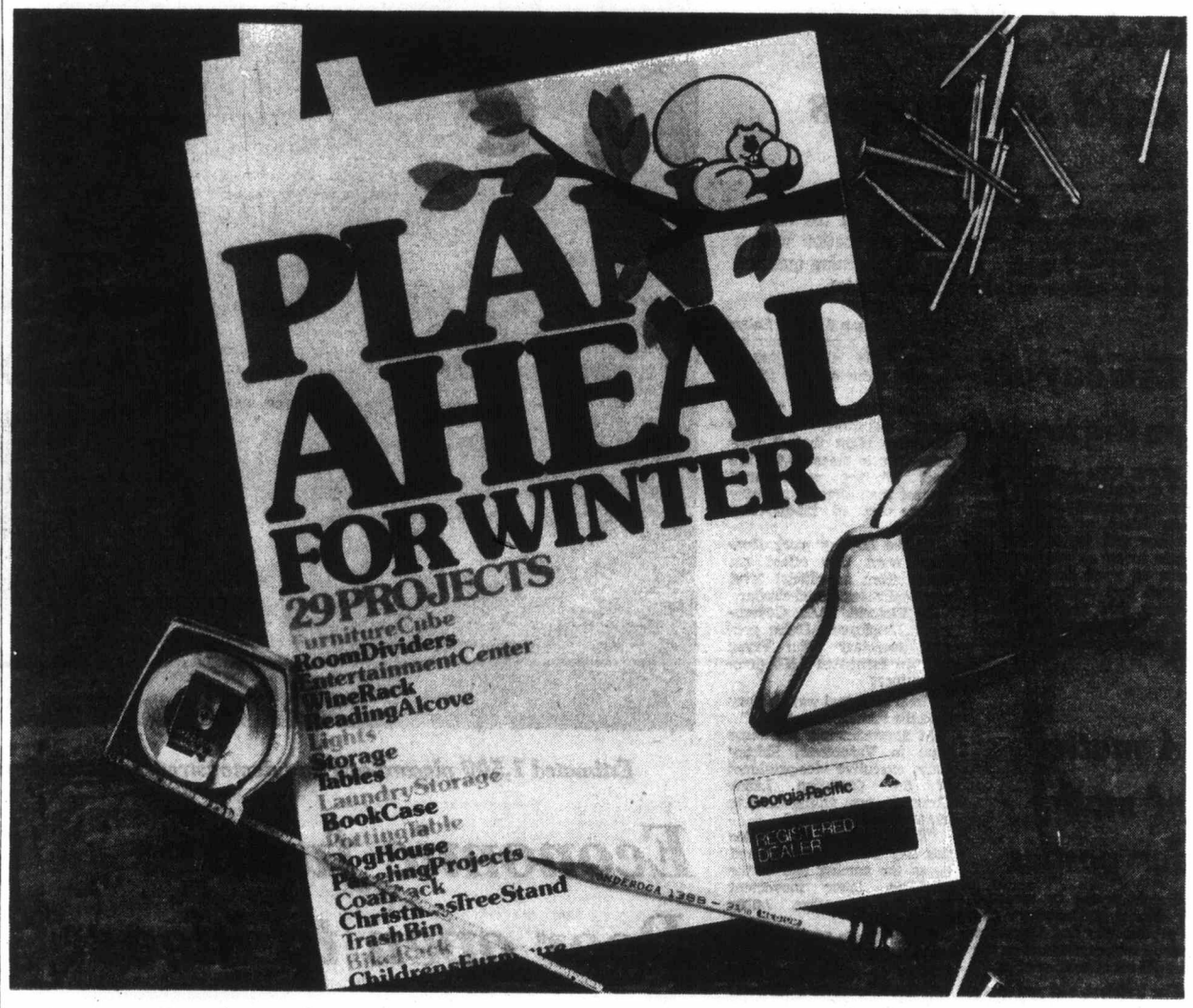

FREE DO-IT-YOURSELF IDEAS & PLANS!

Georgia-Pacific's new booklet "Plan Ahead for Winter" has lots of ideas for easy, handy home projects you car make yourself. You don't have to be an expert; we'll show you how, with step-by-step instructions and drawings

We have great plans for you.
Select a wine rack, a bookcase, or a potting table. Or build this array of mix-and-match furniture cubes. With 29 projects to choose from, you're sure to find just the one you want.

We have everything you need—including free advice.
Your Georgia-Pacific Registered Dealer has everything you'll need: plywood, lumber, particleboard, hardboard, lots of panelling, even the tools and the nails.
And he's got something else, too, just as important: a lifetime of experience. Plus useful information and good suggestions—and he's giving that away free, too!
So drop in to see him soon. And make our plans, your plans.

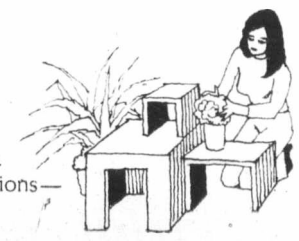

Pick up your free copy wherever you see this sign.

Windsor Plywood
3032 Jutland Rd.
Victoria, B.C.

Stewart and Hudson Ltd.
418 Gorge Rd.
Victoria, B.C.

Domans Victoria
280 Bay St.
Victoria, B.C.

Domans Duncan
2739 James
Duncan, B.C.

Bayview Builders
Mill Bay, B.C.

Cubbon Building Supplies
1720 Cook
Victoria, B.C.

Town and Country Building Supply
Lantzville, B.C.

Langford Building Supply
940 Goldstream Ave.
Victoria, B.C.

Park Pacific Lumber World
3955 Quadra St.
Victoria, B.C.

Central Builders
610 Anderton Ave.
Courtney, B.C.

Georgia-Pacific Building Materials, Ltd.
REGISTERED DEALER

—CP

Storm damage

One man was critically injured and three others hurt when bricks from fourth floor of downtown Regina building came crashing down from fourth-level. Three cars were destroyed. Damage was caused by hurricane-force winds. Edmonton also saw one major incident when large tree blew down on a house, but no one was injured.

Russians continue busy space flights

MOSCOW (UPI) — The Soviet Union, pressing the most active period of space activity in its history, blasted two men into earth orbit Thursday — the fourth major space flight in as many months.

It said the cosmonauts, both first-timers in space, would carry out experiments with the earth-orbiting Salyut 5 space laboratory.

The men, commander Lieut.-Col. Vyacheslav Zudov and flight engineer Lieut. Col. Valery Rozhdestvensky, were carried into orbit from the Baikonur launch site in Soviet Central Asia aboard the Soyuz 23 spaceship.

"Onboard systems are functioning normally and the crewmen are feeling well," the official Tass news agency reported.

Western experts said they expected the Soyuz would dock, probably today with Salyut 5 and the men would enter the space laboratory and stay there for an indefinite period carrying out scientific and biological experiments.

The official announcement said, "the launching is aimed at continuing scientific-technical research with the orbiting scientific station Salyut 5 . . ." The flight was the fourth major space probe in as many months.

Two Soyuz 22 Cosmonauts spent eight days aloft in September in earth orbit, while two Soyuz 21 cosmonauts spent almost seven weeks aboard the orbiting Salyut 5 in July and August.

While that mission was going on, an unmanned spacecraft landed on the moon and sent back to earth a core of lunar rock more than six feet long. It was the deepest sample ever taken from the moon.

There was no indication how long the latest cosmonauts would be aboard Salyut 5. There had been speculation the Soyuz 21 pair would seek to beat the American space endurance record of 84 days set in 1974 and the longest Soviet stay of 63 days a year ago.

The crew of Soyuz 23 became the 37th and 38th Soviet cosmonauts in space.

Soviet television showed a taped interview with the two cosmonauts and the launching of their rocket.

In an interview with Tass, Zudov said "the most fruitful stage in outer space exploration was inaugurated by the Soyuz spaceships and the Salyut orbital stations."

He said that every manned flight also tests systems, units and instruments for tomorrow's space navigation.

Rozhdestvensky, a native of Leningrad, told Tass that "Soviet and American space flights have demonstrated the importance and practical value of weightlessness and vacuum, the opportunities offered by outer space."

INFLATION
should be controlled, but
AIB WILL NOT WORK UNLESS ADMINISTERED FAIRLY!!!
R. J. Challenger L. P. Grice
P. W. Robin
M. K. Slugget E. K. Lemon

Mass in open air for plane victims

SANTA CRUZ, Bolivia (Reuter) — Seventy small coffins lay in a city square here Thursday during an open-air mass for the victims — mostly children — of Wednesday's crash of a cargo plane in central Santa Cruz.

At least 30 more bodies were still awaiting identification, a Red Cross spokesman said.

More than 100 persons died when the Boeing 707 cargo aircraft crashed seconds after take-off from El Trompilla airport here and skidded in a ball of flame along the main avenue, hitting scores of schoolchildren.

It was the worst crash in aviation history involving people not on board the aircraft.

Some eyewitnesses believed the American pilot of the empty plane was trying to reach open ground for an emergency landing after one of his engines caught fire after take-off.

But a wing-tip apparently touched some trees, sending the huge jet skidding along the street, setting fire to a school, some houses and a kerosene supply store. Pieces of wreckage fell across a swimming pool and a football pitch.

The three-man crew was named by airport officials as Charles Baldwin, pilot, Lee March, co-pilot, and Leslie Bennett, flight engineer.

Hospital sources said about 100 persons were still being treated for injuries.

The school which caught fire was not occupied at the time, officials said. The high proportion of child victims was because several dozen of them had lined up with their mothers outside the kerosene store. Those killed in the swimming pool and on the football ground were also mostly children.

Pleased Ford thinks people

WASHINGTON (UPI) — President Ford said Thursday he was "very pleased" the Watergate special prosecutor cleared him of any campaign wrongdoing and said he hoped the presidential campaign would now reach a "level befitting the American people."

Ford opened his first fully televised news conference in nearly half a year by saying he hoped the earlier announcement by the special prosecutor would put the issue of his previous congressional campaigns "to rest once and for all."

He said he hoped the announcement would "elevate the presidential campaign to a level befitting the American people . . . the people of this country deserve better than that."

"One thing that means more to me than my desire for public office is my integrity," the president said.

Ford made an opening statement responding to an announcement earlier in the day from special prosecutor Charles Ruff, saying an investigation of Ford's financial records in his 1972 congressional race showed nothing illegal.

Asked about allegations by former white house counsel John Dean that he helped to block a 1972 house banking committee investigation of the Watergate break-in, Ford said he believed "the record was made clear at that time."

"I have reviewed the testimony (he made as president) before the house (judiciary) committee," Ford said.

"I responded to their questions fully. A majority of the committee came to the conclusion there was no substance to those allegations."

Ford was asked about aspects of his income taxes that came to light during his vice-presidential confirmation hearings concerning the two uses of money from a political campaign fund for private purposes — first $1,000 for a family vacation to Vail, Colo., and several hundred dollars for clothing.

Ford responded that although "initial payments" were made for airline tickets and other persons from the fund called the "fifth (congressional) district account," "in a week or two weeks, I reimbursed that account fully in both cases."

Top secret MiG now going home

TOKYO (UPI) — The MiG 25 fighter plane in which a Soviet airman defected to Japan and gained asylum in the United States was packed into 13 wooden crates Thursday for a voyage home on a Soviet freighter.

A spokesman for the Japan Air Self Defence Force at Hyakuri Air Base 55 miles north of Tokyo, where the top secret jet was examined by Japanese and American experts, said the MiG would be trucked to the port of Hitachi 50 miles north of Tokyo on the Pacific coast.

Disclosure that the Japanese and Soviet governments had reached agreement on return of the supersonic plane came in a roundabout way.

Governor Fujio Takeuchi of Ibaragi province, where the air base is located, told newsmen he had been asked by the self defence agency in Tokyo for co-operation in having the plane trucked 44 miles across his province to the port.

There was no announcement from the Japanese ministry, which has been negotiating with angry officials of the Soviet embassy over the plane's return.

Soviet-Japanese relations have been frigid ever since Japan decided to pry into the plane's intelligence secrets, and called American experts in to help with the job.

The spokesman at the air base said the MiG's 13 sections were in wooden crates covered with a thin sheet of metal to protect the parts from possible fire bomb attacks by right wing radicals while it was being trucked to the port.

Pooh Bear again in print to celebrate birthday

LONDON (Reuter) — Winnie-the-Pooh, the bear of very little brain, celebrated his 50th anniversary in print.

For Christopher Robin, the young boy in A. A. Milne's children's books about Pooh Bear and his animal friends, the event was something of an embarrassment.

Christopher Robin Milne, the son of the author, was six years old when Winnie-the-Pooh was published. Now he is a 56-year-old bookseller who has spent much of his life trying to dodge the legacy left him by his father.

After years of ignoring reporters and refusing interviews he decided to use the occasion of Pooh's 50th anniversary to publicize a new edition of his autobiographical version of the childhood life of Christopher Robin.

"Anyway, Pooh is 55, not 50," he says referring to the toy teddy bear his father bought him, which became the model for the books. The stuffed bear now sits in a glass case in the New York offices of Dutton, Milne's U.S. publishers.

The stories about Christopher Robin and his animal friends, Pooh, Piglet, Rabbit, Eeyore, Tigger, Kanga and Roo have proved a lasting success for the publishers.

The British publishers have produced a variety of spin-offs from the original four stories, ranging from Pooh cookbooks to Pooh calendars, and they still sell half a million editions a year.

The books have been translated into more than 20 languages, including Latin, Esperanto and Serbo-Croat, and their hero is a popular figure in the Soviet Union, where he is known as Vinni Pukh. In Poland, the greedy bear has achieved immortality in a street name.

"The attraction is that they are well written," Christopher Robin Milne said. "They were written to be read aloud, forming a bond between parent and child which the child remembers and repeats to his children."

The Pooh books tell stories that children can easily identify with and portray a safe and innocent world that provides a nostalgic breath for adults.

When it comes to insurance
it's Dominion for Life
...in Victoria
call Paul O'Connor 386-1441
THE DOMINION LIFE ASSURANCE COMPANY

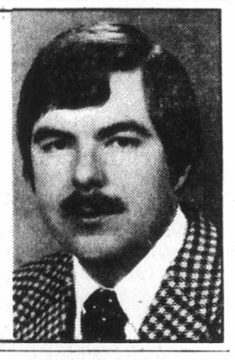

You'll save $4.07 yd. on Jordans

SCULPTURED BROADLOOM

Incredibly Low Priced

$15.88 sq. yd.

- Beautifully designed in a richly flowing pattern
- Choose your shades from a fabulous selection of lustrous multi-colours
- Durable and carefree — the sturdy nylon yarns have been heat-set for permanent texture retention

This outstanding carpet is crafted for Jordans by Burlington Carpet Mills.

GUARANTEE OF SATISFACTION
Jordans have served Western Canadians with quality, value and integrity for 48 years — This is the only true measure of a guarantee.

SHOP AT HOME
If you can't come in — just give us a ring — we'll come to you! A courteous Jordans Specialist will come to your home with samples, assist you in selecting the right quality, texture and color and give you an estimate — all without obligation.

Jordans
854 Pandora Ave. Parking in Rear 385-6746 Open Fri. 'til 9
3110 Shelbourne Hillside Shopping Centre 595-1521 Open Weds., Thurs., Fri. 'til 9
In Nanaimo 151 Comox Road 753-5913
10-15

ADVERTISEMENT

DISCOVER SPAIN! LEARN THE SECRET THAT SPANISH WOMEN KNOW

Spanish women were the first to enjoy the fragrance of "Maja" in a beauty soap that is like a bar of perfume, rich in precious essences and lavishly endowed with olive oil to smooth your skin.

The "House of Myrurgia" was founded in Spain in 1916 by an artist who desired to create a line of superb fragrances that would express the tradition of the Spanish culture. "Maja" is the most famous result of his efforts.

Around the world, sophisticated and beautiful women now appreciate the fragrance that is "Maja." The romantic name comes from "May," the month of flowers, and the original Majas were flower girls and dancers immortalized by the painter Goya.

"Maja" soap is hard-milled, which means that it is long-lasting and the fragrance lingers until the last sliver is used. Many women even use a cake of the soap as a sachet.

The perfume is a subtle and provocative blend of rose, jasmine, and mossy chypre—a tribute to every woman who has a bit of Maja in her soul.

Enjoy the "Maja" fragrance also in Perfume, Cologne, Spray Mist, Dusting Powder, Bath Oil, Cream Perfume, and Bath Gel.

Selected stores in your area now have the world famous House of Myrurgia products.

Try some of the Myrurgia products for yourself. Send for trial size soaps and colognes—10 items for only $1.00 postpaid, from Malt-by Brothers Limited, 22 Elrose Ave., Weston, Ontario.

Not exactly as illustrated

Let Your Fall Entertaining be graced with PINWHEEL CRYSTAL!

There's nothing as elegant as crystal, and now's your chance to add to your collection, or start yourself off on the road to sophisticated entertaining. Francis Jewellers has a lovely selection of handcut lead crystal in the Pinwheel pattern.

Decanter Sets with Glasses

Glasses from	8.00
Individual Decanters from	29.50
Cream and Sugars from	17.50
Salt and Peppers from	5.50
Rose Bowls from	16.50
Candle Sticks from	13.95
Bud Vases from	9.50
Ash Trays from	7.00

Free Gift Wrapping

Open 8:30 to 5:30
Monday thru Saturday

F. W. Francis Ltd.
Phone 384-7611 1684 Douglas Street
Kitty Corner from the Bay
10-13

The Daily Colonist.

"An Independent Newspaper . . . The Organ of No Clique or Party"

1858 — Published every morning except Monday by The Colonist Publishers Limited at 2621 Douglas Street, Victoria, B.C., V8W 2N4. Second class mail registration number 0516. All undelivered copies or any notices respecting changes of address are to be sent to the above address. Member Audit Bureau of Circulation — 1976

RICHARD BOWER — Publisher and Editor-in-Chief

Short-cuts to power

IT WAS A DAY OF SADNESS no matter how you view it. The futility of the move by Joe Morris and his Canadian Labor Congress to force withdrawal of the anti-inflation controls program had been made clear in the repeated pronouncements by Prime Minister Trudeau that once started it would run its course.

Modifications may be made, with the promise by Prime Minister Trudeau of a review next year following Manitoba Premier Schreyer's talk about pulling out in favor of a program of his own. But the continuation of the federal effort was re-iterated again in the throne speech at Tuesday's re-opening of Parliament.

Mr. Morris is reported as saying that the CLC is disappointed that no mention was made in the speech of an early removal of controls. Did he really expect a give-in?

How could he after the put-down the CLC received two days earlier from the federal minister of labor, John Munro, on its call for the establishment of a powerful tri-partite body of government, business and labor which would give the congress a greater say in national affairs.

The government, as Mr. Munro said at that time and which the throne speech confirmed, is planning some new structures through which labor could contribute to Ottawa's economic and social plans. But the minister made it clear that it would be a "consultative" role for labor which is far short of what the CLC is seeking. It wants an official voice in regulatory bodies on such things as investment and immigration.

The minister's reply was that: "We certainly have to find some new ways, and I hope we can, of giving labor a way to join in the (governmental) procedure. But there can be no derogation of Parliament's powers."

In other words, Mr. Morris, you're going about things the wrong way.

In this, as well as in the "day of protest," the CLC is trying to take short-cuts to positions of power in the running of the country when, in a democracy, the way to obtain it is through the voice of the electorate at the ballot box.

What's the rush?

DEFENCE MINISTER James Richardson's resignation from the Trudeau cabinet seems to indicate some urgency in the task he is taking for himself. He has tendered his resignation in order to campaign against the possible inclusion in a Canadian constitution of language rights which would be locked in by the veto power of one province, while present language policies have not yet proved acceptable or workable.

In recent months it has been widely reported and understood that Prime Minister Trudeau gave the provincial premiers until their meeting in Toronto at the beginning of October to come to agreement on the patriation of the British North America Act, with the alternative that the federal government would act unilaterally in this respect.

(There has never been a clear explanation of how the Ottawa government could do so successfully without the consent of the provinces.)

Premier William Bennett of British Columbia came home from the Toronto conference full of confidence that the premiers had paved the way for "bringing home the constitution" by agreeing that it should and could be done, although they were unable to reach accord on an amending formula.

Without an acceptable amending formula, however, it seems exceedingly doubtful that all provinces would agree to making the BNA Act or its equivalent a Canadian law.

The prime minister himself said immediately after the conference that he would be prepared to have another federal-provincial conference but that he doubted it would produce a solution.

Now, he is quoted as denying he ever said that "we would do it unilaterally." He had said the government would have to consider it.

The speech from the throne on Tuesday, however, gave a fairly strong hint that the government is considering it: ". . . the government will place a very high priority . . . upon the achievement of formal constitutional independence."

It is this hint that Mr. Richardson's resignation from a troubled government seems to corroborate. The appearance is that at a most divisive act may be in the making.

Canada has gone 109 years without a constitution in the sense that the United States, for instance, has a constitution, and except for Pierre Trudeau's desire for achievement, many more months or even years of waiting should not be intolerable. And it should not be necessary for a cabinet minister to resign in order to oppose what could be hasty action.

"Perhaps we should smash public property and take hostages to draw attention to our living conditions."

'New Trudeau'

A repeat performance

By LUBOR J. ZINK from Ottawa

Once again we are led to believe that there is a "New Trudeau." The last time it happened was after the 1972 election when Quebec's tribal vote barely saved our peerless leader from the defeat he suffered everywhere else.

Remember the subdued, humble prime minister of that time? Eager to go anywhere in the country and plead with anyone willing to listen?

Playing the humble, chastized, repentent public servant wasn't easy for the Bonapartist scion of a Montreal nouveau riche family. But political survival came before elitist arrogance, for Trudeau wanted very much to survive as prime minister for continuing his "new society" project of academic socialism. So he ate crow.

★ ★ ★

The humble role was discarded the moment voters let themselves be conned into restoring a Trudeau majority in the Commons. PET's comment on the result of the 1974 election was: "Now I don't have to explain anything to anybody."

In the euphoria of an election victory his cunning snatched from the jaws of defeat, Trudeau was confident that after such an experience his social engineering would never again run into any serious difficulty. The economy would ride the coattails of a strong recovery in the United States and the rest would be fairly easy by always "making the people desire" whatever his "new society" blueprints would call for.

It didn't work out that way and there is plenty of explaining to be done. Economic recovery in the unmentionable capitalist holdout south of the border was slower than Trudeau's flow-chart specialists anticipated. The strong labor unions at home which swung the labor vote behind Trudeau's ridicule of price-income controls not only rejected voluntary restraints but forced astronomical pay increases.

★ ★ ★

At the same time the Trudeaucrats' misuse of bilingualism, aggravated by Quebec's French-only drive under Bill 22, heated up divisive irritations and tensions in the country. So did the PM's resumption of confrontation with the provinces after his brief "humble" period. In due course the return to old arrogant habits was crowned by utter contempt for the will of the majority in abolition of capital punishment which Trudeau forced to "legitimize" his flouting of the law of the land.

It's quite possible that, given the unequalled public apathy in Canada, the PM might have got away with all these outrages virtually unscathed had he not been forced by circumstances to reverse himself on price-income controls. It was this flip-flop which mortally offended the unions which literally put him back in power. And only the unions were in a position to raise the organized uproar that provided the catalyst for wide-spread but diffused resentment.

★ ★ ★

Considering themselves, with good reason, Trudeau's political saviors, the big unions of the Canadian Labor Congress interpreted his flip-flop on inflation controls as a dastardly betrayal and declared war on the government they restored to majority. A drastic decline of the government's (and particularly Trudeau's personal) popular support was soon under way.

At first the prime minister pretended not to notice. Then he tried to shrug it off as fleeting misunderstanding of the necessarily tough measures he had to take. Such things are always unpopular, his aides kept saying while the great statesman himself was hugging and hailing Castro or sailing with Aga Khan in the Agean. But when the loss of political ground reached the point where his new mandate became doubtful, the PM announced a discovery. The country, he said, was in a mess and in terrible danger of breaking up.

★ ★ ★

A grave message indeed, but hardly a revelation for anyone with eyes to see. So we have again a subdued (although this time not a humble) Trudeau rushing from one part of Canada to another, rallying the wavering remnants of his troops with solemn warnings of impending doom unless they closed ranks behind him in a hurry and brought the restive peasants in line.

It's possible that some people may still fall for the repeat performance. The best safeguard against being impressed, swayed, hypnotized or confused by the solemn act is to bear in mind that if the country is in the perilous state Trudeau says it is, it can only be the result of eight-and-a-half years of his rule.

After such a long time anything that's seriously wrong with this rich and spacious land must be due to systematic mismanagement. In 1968 Trudeau came in as savior of national unity. Now, in his own estimation, the danger of the country falling apart is far greater than ever before. How come?

Shouldn't these key areas of national concern have shown a marked (or at least some) improvement after eight and a half years of the Trudeau regime? And isn't the critical deterioration the PM solemnly parades in his pleas for popular support the best possible reason for his resignation or removal from office?

Think about it.

Copyright, Toronto Sun Syndicate

"Now that's what I call an environmental impact."

Change seen

Home repairs: a shred of hope

By PETER WORTHINGTON from Toronto

The old story about the doctor complaining about the plumber's bill being higher than his hourly fees and the plumber answering, "Don't I know it — that's why I quit medicine for plumbing!" has a certain validity. Especially for people who own homes but don't have do-it-yourself talents. Like me. Such types are especially vulnerable.

Horror tales of plumbing, electrical, home repairs, painting, etc., abound. But in Toronto things are changing a bit — there's a shred of hope.

★ ★ ★

What seems to be happening is that a lot of individuals are going into business for themselves who charge relatively modest rates, work long hours and do good work. The trick is finding them. The best way is word of mouth. Ask friends if they know of a good plumber, carpenter, electrician, whatever. For example:

A few years ago we wanted to get rid of the dead tree in our backyard. We called a couple of tree removers and got quotes. One estimated $220, the other $265. "That seems a lot," said my wife. "Remember that includes carting the tree away," said one. "Can't we cut it up for firewood?"

"Naw! It's elm and is lousy. Can't burn elm."

On the advice of a friend we contacted a little Italian guy who was a one-man operation. He sized up the tree and said apologetically: "It's a big tree — I'm afraid it'll cost $80."

"Does that include carting it away?"

"Cart away? No, don't cart away. It's oak; makes wonderful firewood. I'll cut it up and you use. No charge."

So he did — and we had three years of excellent firewood. The value of the wood alone was more than the cutting job.

When we began considering painting the house, prices ranged from $750 to $900. Then someone at work mentioned a painter who was looking for business and worked on his own. He worked quickly, confidently and had high standards.

★ ★ ★

His price was $400. He did such a good job that the house looks freshly-painted three years later.

Then there was the fence. We wanted a dog-proof one for Felix and Lucy (dogs, not kids). We did the rounds. The lowest estimate was $650. "But remember," said the person, "that doesn't include setting the posts in cement. That's extra."

Then we heard of a guy on his own who did carpentry work. He checked our place and then said $400.

"Extra for setting the posts in cement?" we asked.

"No — got to set posts in cement to do it right. That's included." He got the job and started one day as I left for work. On my return at night it was done. A bargain. We passed him on to others.

This particular guy has been in business for himself about five years. When he started he had handbills printed to distribute door-to-door as advertising. He still has the flyers — but has been kept too busy by mouth-to-mouth advertising to have time to distribute them. A tremendous success story of a happy worker and contented customers.

Last week my wife called a chimney repair service for the broken damper in our chimney. The guy shook his head: "Don't make dampers like that nowadays. Got to pull out the bricks. Big job — $285."

★ ★ ★

"That's a lot."

"Yeah — last year it'd have cost only $250. Next year it'll probably be more. Everything's going up."

My wife thought it over. Then called the friend who'd recommended the painter. He gave us a phone number. We called, and soon a little guy was at the door, all sooty and with an accent. He looked at the chimney, shrugged and said: "Oh yeah, I think I got damper like that at my shop. Cost you $60 — of course you get chimney cleaned with that."

The most spectacular saving was when my wife joined a home service club that supposedly recommended reasonable repairmen. The ceiling in the house leaked — always a terrifying occurrence. The plumber recommended by the service club examined the scene and grew very glum.

"Bad," he said. "It'll cost $200 for the plumbing and more for the plaster work. You're looking at $300 to $400."

My wife called a friend who urged her to get a second opinion — like a doctor. She called another plumber who arrived, surveyed the scene and said something to the effect: "The gasket is dried out under the toilet — it'll have to be replaced." The total cost: $11.

So there's some hope for citizens who are all thumbs or whose interests lie in other directions.

I don't know but I suspect we are entering a renaissance of the journeyman craftsman, the artisan who is proud of his skills and is fair with prices.

As a general rule, beware of the dude or the firm which sends a well-dressed representative to estimate the work. Go for the guy who has no airs, whose hands are dirty and who does his own work.

Copyright, Toronto Sun Syndicate

"If pot is legalized will we advertise it on children's programs?"

The Now Society

"Notice the divine teeth!"

Penalties severe

Singapore's drug problem

By SUNANDA DATTA-RAY from Singapore

Singapore has recently completed a massive anti-drug abuse campaign, which ended with a lavish program of talks, concerts and exhibitions. But the celebrations are somewhat marred by complaints about the government's harsh treatment of offenders.

The accusations follow a recent breakout from the Telok Paku Rehabilitation Centre, when 15 young addicts scaled the 10-foot walls of that former army barracks and scrambled over rolls of barbed wire in a desperate bid to draw attention to living conditions in the centre.

The attendant publicity has made Singaporeans uncomfortably aware again of the fate of a 25-year-old stevedore, Teo Hook Seng, who was sentenced to death last month for carrying 46.38 grams of morphine hidden in his stocking while crossing the causeway from the Malayan mainland. Teo is languishing in the Changi prison pending the hearing of an appeal petition that is expected to be dismissed.

★ ★ ★

This is the first conviction under a December 1975 law which imposed the death penalty for "traffickers." That term is defined here to mean anyone caught with 30 grams of morphine or 15 grams of heroin. It also prescribed stiff jail sentences of up to 30 years, as well as 15 lashings with a rattan cane, for people who have smaller quantities of these drugs or who trade in opium and cannabis.

But many Singaporeans are convinced that a dangerous situation fully deserves it.

Singapore's home and education minister, Chua Sian Chin, sees in the growing addiction to drugs a sinister "Communist plan to use narcotics to corrupt and soften the population of the various states in Southeast Asia for the purpose of subversion and eventual takeover."

Heroin and morphine are either clandestinely imported from the "golden triangle" (straddling Laos, Cambodia and Burma), or illicitly manufactured in Malaysia by Communist rebels who cultivate their own opium poppy farms.

★ ★ ★

Chua draws chilling comparisons with South Vietnam where widespread addiction was said to have been a major factor in the collapse of the Saigon army with its superior firepower, military hardware and sophisticated gadgetry.

There is a fortune to be made in drugs: The cost price of heroin is less than $86 for a 14-gram packet that can "spike" 500 cigarettes. Sealed straw vials containing 0.8 grams sell for nearly $13 each. Even the small-time pusher can expect an annual haul of $34,000.

The lure of easy money probably accounts for the streamlined network of importers and distributors who have little trouble in evading official vigilance. The sytem is run by underground syndicates that have taken over from the traditional Chinese secret societies.

Official statistics justify the government's concern. Against 1,011 boys and girls aged 14 to 25 arrested on drug charges in 1973, last year's comparable figure was 2,550, while 2,166 young people were rounded up during the first six months of 1976.

More than 40 out of every 10,000 young Singaporeans are convicted junkies; 68 per cent of these addicts are on heroin; and the numbers are spiraling all the time at a rate that could one day wreck this prosperous and hardworking little community of about three million people.

Relapse figures are frustratingly high and only 20 per cent of the people treated are cured. This has only strengthened the government's determination to smash supply lines by treating sellers and buyers as common criminals.

★ ★ ★

The Telok Paku establishment, with dormitories for 480 men and 120 women, two special blocks for compulsory "cold turkey" treatment for all arrested junkies and an exhausting daily routine of hard labor, is the most tangible expression of official anxiety.

But the reforms also include a law providing for indefinite imprisonment without trial; specially trained police squads, and a new central narcotics bureau whose director has the mandatory right to commit to Telok Paku any addict he wishes to assign there.

But these strong measures will not be able to make an impression on the problem unless the government can effectively block the inflow of hard drugs.

OFNS Copyright

Gorde Hunter

THE concensus has Vancouver Island in general, Victoria in particular, wallowing in the muddy depths of tourist recession. The charges have been filed, the verdict given — our particular piece of heaven has priced itself out of the tourist market. Our hotel rates are too high, our restaurant prices are too high, our ferry fares are too high.

The feeling, then, is that our tourists have forsaken us for other vacation posts because those other vacation spots are within the monetary guidelines that restrict most tourists. At hand, however, a disclaimer. Some facts and figures from those other vacation spots that tend to show we are not alone in the high price field.

LEAVE ME START with hotel costs gleaned by a local resident just returned from a fairly extensive holdiay to Eastern Canada and the United States. With one exception, the following hotel rates are for double occupancy.

Holiday Inn, Halifax — $30.50. Kingsway Inn, Windsor, N.S.—$30.00. Holiday Inn, Boston—$37.00. Holiday Inn, Chatham, Ont. — $34.50. Hilton Airport, Toronto — $50.00. Finally, for single occupancy, the Red Oak Inn in Peterborough, $25.00.

Hardly what you would call cheap accommodation and probably just about what tourists have to pay in major hotels in our area.

FROM Halifax newspapers, the following excerpts:

"All the experts have been busy suggesting reasons and explanations for the tourist decline. The Montreal Olympics, the American Bicentennial year, higher prices for gasoline and increased ferry fares, have all been trotted out and dusted off as major deterrents.

"But the most obvious deterrent of all is never mentioned by the media. In my opinion this is the high price of hotel and motel accommodations and particularly, the price of meals—good or bad. Are we really frightening the tourists away by our high prices?"

A story out of Toronto had a similar ring.

"GOVERNMENT and tourism officials say they are concerned that Toronto's appeal as a tourist attraction slipped this summer because the city is pricing itself out of the market

"Gordon Gale, general manager of the Metropolitan Toronto Hotel Association, said a major problem centres on the fact a room costs an average of $31.72 a night, which is more than hotel charges in many centres in the United States.

"Tourism officials blamed the end to the tourist boom on rising accommodation, eating and gasoline costs.

"Tom Gibson, Ontario's director of tourism marketing, said the number of U.S. visitors in July was down at least 10 per cent and he said about 9,400 of the city's 20,000 hotel rooms were empty during the peak months of June, July and August."

HAD it not been for the Olympic Games, Montreal would have suffered serious losses in tourism revenue and other Eastern Canada centres have reported drastic drops.

Therefore, it might be well to assume the tourist industry in Canada as a whole has taken it on the chin. It may well be that increased room and food costs add up to problem number one, but there is also a very good chance that inflation, a recession-like economy, a sort of economic drifting, has put the fear of thrift into the general holiday-going public. Maybe it was a sort of wait-and-see summer. Whatever, it was not just peculiar to Vancouver Island and the hope is the wait-and-see syndrome will heal itself before the next tourist season is upon us.

★ ★ ★

FROM Mrs. Eleanor Metcalfe of our town, a slap on the wrist.

"I'm also thankful that I can still write and reply to the things you write sometimes.

"I take issue with you regarding the sentence. 'North America, I'm afraid, is not blessed with a plethora of competent candidates.' How do you know, yet?

"Mr. Trudeau is in such a mess now and is nicely hanging himself — no one needs to help him.

"When a Canadian, who is so well thought of as Flora McDonald, puts her backing on Joe Clark and when we talk to Alan McKinnon and people who know him, that's about all we need to give him our support and get on with it.

"We had better get behind Joe Clark and help him — he'll need all the help he can get, to get this country we love back into shape. Be more positive, please."

Heaven help me, by now most readers should know that this reporter is not a friend of the Trudeau party, nor a friend of the Broadbent party. That leaves me but one choice, but this is not to say I should blindly follow the Conservative party and Joe Calrk until Joe Clark has done a lot more proving.

I think too, we would all be better to follow the leader, of any party, who can bring forth a dynamic, innovative program to get us back on the proper road. Not one of our present leaders has shown such leadership, so if you don't mind, I'll continue to hold on any endorsation of Joe Clark until a later date.

Erma Bombeck

It's only a matter of time before the insurance companies revamp their list of high-risk professions. In the past, they've included such hazardous jobs as: steeple painting, sky diving, combat warfare, firefighting, bomb demolition and umpiring a World Series.

Those are pussycat jobs compared to the new breed of citizen who goes out every day of his life, exposing himself to the hazards of the 20th century.

Watch for the insurance rates to go up on game show hosts. These poor, battered devils are in an emotional arena. Monty Hall, after 13 years of hosting, learned to duck and weave when an hysterical lady, dressed as a tuna casserole, won a Dune Buggy. But for the greater part, his life was just one great big hammerlock causing pain and imbalance.

Another precarious job, although it's seasonal every four years, is the uncommitted delegate. When in favor, they are wined, dined, pursued, smothered, and stalked at every turn of the corner. If their life is any more jeopardized, their premiums may be out of sight.

And don't forget the peril of the Olympic streaker. Those engaged in running across a stadium sans clothes are going to find (excuse the expression) coverage hard to come by. In addition to pursuit of police with clubs, you must also consider the hazards of a streaker during the Winter Games. (Colds, pulmonary disorder and terminal goose bumps.)

I never thought postal clerks would make the list, but you can see the danger to their lives developing day after day. One woman leaped over the counter the other week with a shopping bag containing a package that rattled and was stamped, "FRAGILE." She was held at bay by six postal employees who threatened to mail her to Baltimore . . . a 15-day trip.

The rates for people who answer the telephone and put you on hold without waiting to hear what you want are already exorbitant. No one would touch them with a ten-foot pole. Everyone is out to get them.

Mothers have always been a high insurance risk by the nature of their work, but look for a rider that will become optional. If you have to teach a teen-ager to drive, that is, sit in the car next to him, you may have to file with Lloyds of London.

"It's a job offer, Mr. Butz . . . from the producers of All in the Family."

To the editor

Cougars backed

This leter is in response to a recently-published article which read "Play civilized or leave arena, Cougars told."

I do not think it is a very fair article, aimed specifically at our Victoria hockey club. Sure nobody likes all the present violence in sports and especially in hockey. Neither do I, but let's get some of the facts a little straight. It is not always the players who are involved in the fights or even start all the trouble for that matter. I have been going to the Cougar games for the last several years and I've seen what happens at some of these games.

The public, yes the fans! whether here in Victoria or other towns often cause the trouble as well as the players. I must admit the fans here in Victoria are well behaved at the games as the arena staff sees to that; any trouble and you're out the door. But I read the newspapers and hear on the radio and see on TV the people that go to these games and the abuse the payers and coaches who have to put up with it.

I also hear about the threats the coaches receive and the things that are thrown at the players, coaches, and on the ice itself. They then attack the players and coaches bodily and take the equipment off the players and the benches. When the players retaliate against the attacker they are sued and taken to court on charges.

Who's to blame? The players, coaches, and everybody else except the guy who started the whole ugly incident. Why does the city or Memorial Arena not install plexi-glass protection around the player's boxes? This might not be the answer, but I'm sure it would help matters some as well as better security protection during the games; expecially in the out-of-town arenas.

I sometimes feel the news media gets a little carried away in reporting the incident in the papers. I feel the attack on our Cougars is unfair and if the city of Victoria feels they can get along without the $55,000 a year they bring in, good luck to them!

But I hope things won't go that far as I enjoy the games here very much and I am sure other people here in Victoria share my concern in this situation as much as I do.

S. THOMSON,
No. 118-1399 Stanley Ave.,
Victoria.

Solution?

The Colonist on Sunday, Oct. 3 reported remarks made by Senator Ray Perrault on the present prison system. He said Canada "had a colossal failure in our prison system."

May I add that we have a colossal failure of our social system that creates crime, among many other things that are undesirable. The rules of the present system cause many people to try and "do the other guy before he does you." Resulting in criminal action in many cases.

We have a potential abundance of all types of goods while at the same time we have too many of our citizens living on or below the borderline of poverty. Goods piled high in our stores with no money or credit to buy, creates criminals in many cases.

FBI figures claim that 95 per cent of all crime was committed for economic gain. Our ratio in Canada would follow closely. No wonder our jails are crowded.

It is pathetic that many of our citizens cannot comprehend the fact that the rules we use to govern the social system are antiquated and do not relate to our present conditions. They worked fairly well when things were scarce but fail miserably when faced with an abundance.

Perrault says "They (prisons) have to be designed to rehabilitate people, to put them to work." How noble, but pray tell, where are the jobs when they come out of prison.

Technocracy for over 40 years has presented a design of a social system that is in harmony with our present conditions of potential abundance. Surely intelligent people when faced with a problem will examine a plan that has been proposed by a group of experts, scientists and economists such as Steinmetz, Veblen and Stuart Chase, who along with others of renown were instrumental after 14 years of research by the Technical Alliance in proposing a design of social operation that was the result thereof, and which in 1932 became known as Technocracy Inc.

Technocracy is the educational vehicle, working to acquaint all North American citizens with the only practical solution to our economic problems, which are becoming more distressing by the day.

May I urge every concerned citizen to become acquainted with Technocracy's plan. A non-profit non-political organization, with a sincere concern for the future of all North American citizens.

A. F. THOMMASEN,
943 Inskip St.,
Victoria.

Arts needs

I appreciate the Arts Column written by Jim Gibson in your newspaper. However, I feel that there is more happening in Victoria than is being reported and I feel that more space should be allocated to the Arts. It is disappointing to see on the front of a section that this is called the theatre section and inside, besides the usual paid for advertisements for movies and events, is only one article on local activities. You might just as well call it the Ann Landers section.

Part of the problem lies with the Arts groups in town not supplying informaton, because Jim Gibson is very good at using any material that is given to him. However, I feel that the newspaper is also at fault by not giving the Arts more space, and often hiding Arts articles in different places making it difficult for the casual reader to be aware of what is happening in Victoria.

It makes sense to me to have a full page, at least, as an Arts section. This page could include the present coverage of what is happening, articles and interviews on local and visiting performers, plus letters from the public giving their own opinions of performances and events. It may mean a little more work and a little more money but I am sure it would benefit the local Arts groups and make the theatre section what it should be — a theatre section.

Sports are fairly well coverd in the paper I would like to see proportionate coverage of the Arts as well.

JAMES K. LEARD,
3143 Mars St.,
Victoria.

Oversight

I greatly regret that a serious oversight was made when sending in the report of the Service of Prayer for peace and reconciliation in Ireland, held on Sunday, Oct. 3. It should have been made clear that Rev. Hugh Hunter was not the only speaker; Rev. Father Raymond Cunningham, of the Saanich Peninsula Roman Catholic Parish, also addressed the congregation, urging the need for a greater share of Christian charity and understanding wherever there is conflict.

Members of two other Roman Catholic parishes were leaders during the prayer sessions, so that this was a truly ecumenical service, in which nearly all of the communions of Victoria were represented.

I should be grateful if you would publish this correction.

MARGARET E. THOMPSON,
515-831 Dunsmuir Rd.,
Victoria.

Talk Politics with Jim Hume

MEADOWTOWN HALL, Shropshire — "We need to place a greater emphasis on breaking open the secrecy which surrounds too much of our government.

"Knowledge is power, and the Tory and the Labor governments have concentrated power by restricting information. (We) alone are committed to reversing this trend in the interests of Parliament on behalf of the people.

"The nation is weary of the failure of old policies and spent men. We have to proclaim that it is possible to break out of the stagnant political order and the straitjacket of the two-party system.

"A new society is struggling to be born in this tired country. We must help it slough off the old skin. We are on the side of the future and we are the only agent of hope and change."

And if Gordon Gibson, Scott Wallace or Dave Barrett want to pinch any or all of those words as they wander around B.C. they should attribute them to David Steel, leader of the Liberal Party in Great Britain.

♦ ♦ ♦

They do have a familiar ring, don't they? Like Dave Barrett in 1972 promising an era of "open government," an era which never came. Like Premier Bennett in 1975 asking us all to "work with Bill" because he was the only man who could offer us hope.

And like Gordon Gibson and Scott Wallace all the time, sternly warning us that the two-party system is a bad way of life.

Politics, or at least the utterances of politicians, are almost as eternal as these Shropshire hills.

A couple of weeks back West Germany was dotted with election posters. Smiling, well-dressed men (I didn't notice any women, come to think of it) beckoned from every available billboard space.

If elected, they promised, they would institute a better system of education. They would spend more money on hospitals, build better roads, reduce crushing taxes, put the lid on inflation and lead Germany into an era where want was unknown.

Austria and France, as far as I could see, were election-free as I moved through. But I know the message would have been the same. And I can't help wondering who's at fault, the politicians because of their open but glib insult to our intelligence? Or we, the voters, because we obviously, over the years, base our voting decisions on the ridiculous pap these political animals feed us.

I guess we get what we deserve.

I'm writing this in the living room of a house built in the 1470's Found, bought and restored to her own taste over close to 20-years by Eleanor Harris, a shrewd and indomitable Shrophire lady, it was once the centre of Meadowtown Hall, a 150-residence village in the country Mary Webb described as being "half in fairy land, half out."

♦ ♦ ♦

Built of oak and stone, the house stands solid as it has these past 500 years. And I suspect that the men and women who first sat around its fireplace to sip on home-made cider and beer and talk about politics, talked much the same as we talk today. About the rising costs of goods, about the manipulations of government and I guess they, too, wondered how long the "present" situation would last.

There's low cloud on the hills this morning as there has been for the past three weeks since the great drought finally came to an end. It adds to the sense of mystery. I know that there were mornings like this when the people who built this house awakened for the first time under their own roof.

And there's the feeling that, beset though Britain is with a million problems, the heart of the country will survive.

It won't be easy, but then it never was.

It wasn't easy for the people who first walked into these hills between Wales and England to build this place from materials they could find at hand. Having built the first floor, they then banked earth against one end of the house so that they could roll the giant oaken beams to support the second storey into place. Construction cranes were in short supply in the 1400's.

It wasn't easy for the people who came 400 years later to build, just across the narrow country lane from this ancient house, a brick Methodist chapel. A chapel now with roof slates missing, a few broken windows, and up for sale.

And I don't think it's easy now for Brian Harris, Eleanor's son, who operates a dairy farm and shakes his head at the one-pound-an-hour he must pay even the casual help he hires. It means that he and his wife put in a 12-hour minimum day, every day and wonder what in the hell is going on just down the road where the trade unions appear to be doing their level best to wreck Britain's first "social contract" and leave the country in economic ruin.

But, even as they wonder, they patiently slug out the chores essential to feed and clothe the nation.

Yesterday I lunched in Church Stretton, a half-hour country-lane drive from Meadowtown, with dental surgeon Maurice Webb and his wife Edna. The surgery is downstairs, the living quarters on the second floor. Mr. Webb (surgeons are always mister in this country) was on the run. There was time for a bowl of fresh mushroom soup, the mushrooms courtesy of one of his patients, and a light salad. Then it was back downstairs to don the white coat and get on with the job.

He works a five-and-a-half-day week, every week. Once a month, if he can squeeze it in, he takes a long weekend, closing the surgery for Saturday, Sunday and Monday. He's been looking for a partner for the past several months without success.

♦ ♦ ♦

Church Stretton is a small town nestled in one of the most scenic areas in England. It's about two hours from Birmingham, Coventry and Leicester by road. Approximately the same from London. But it's too remote for the young bucks coming out of university looking first for the money they can earn, secondly for the social and "cultural" amenities, and thirdly how they can apply their professional skills.

Maurice Webb doesn't complain. But he wonders.

I mention it here as a kindly note to Health Minister Bob McClelland just to show him that he's not the only one with problems when it comes to providing health services in rural areas.

There is little doubt that Great Britain is in trouble, financially and, sad to say, morally.

But I've seen Tintern Abbey in the moonlight. Last weekend I sat all too briefly in an Exeter church dedicated in 1065, the year before William did Harold in at Hastings.

In Monmouth I stayed in a guest house (bed and breakfast for around $4, the one immaculately clean the other a feast of bacon, sausage and egg) just across the street from Cromwell's headquarters when, wart and all, he was wreaking havoc across the country.

Last Thursday, on yet another sentimental journey, I wandered through the stark ruin of the old Coventry Cathedral and the soaring beauty of the new. I walked through the city centre its malls and squares.

And I remembered how, as a callow kid of 16, I had watched the city in flaming and explosive collapse and how the words "the spire still stands" had convinced us that whatever happened we would survive as a nation.

There is still no doubt that Britain will survive. Not because of the politicians and their promise but because of the Harrises and the Webbs.

A new generation AE-1 by Canon

The electronic system camera that's changing the course of photography.

The AE-1 by Canon is completely different, because electronic circuits are used extensively. It is automatically controlled by a micro-computer and all camera functions are electronically controlled, from light metering to exposure, by the simple depression of the shutter button.

New Shutter Priority System
You choose the shutter speed required to "freeze" the subject: focus, then the camera's electronics **determine and set** the aperture. Instantaneous light metering is provided the minute you press the shutter release button! With this high-speed, you'll never miss another shot.

Compact, Lightweight, Reliable
The Canon AE-1 fits into the palm of your hand. By limiting the number of mechanical parts it achieves a new degree of reliability and trouble-free operation.

Automatic Speed Light and Power Winder
Both couple with the camera's circuitry and greatly increase its automation. You simply focus, and release the shutter, concentrating on shooting, rather than setting controls. With the remarkable new power winder, you enter the world of rapid-fire, continuous shooting . . . about 2 frames per second!

The Canon AE-1 System
This extraordinary camera takes advantage of the vast series of Canon FD lenses. It is truly a new beginning . . . electronically controlled, automatized. A new, higher level of quality, performance, and creative freedom. Find out the full, incredible story — and the even more incredible price, at your Canon dealer.

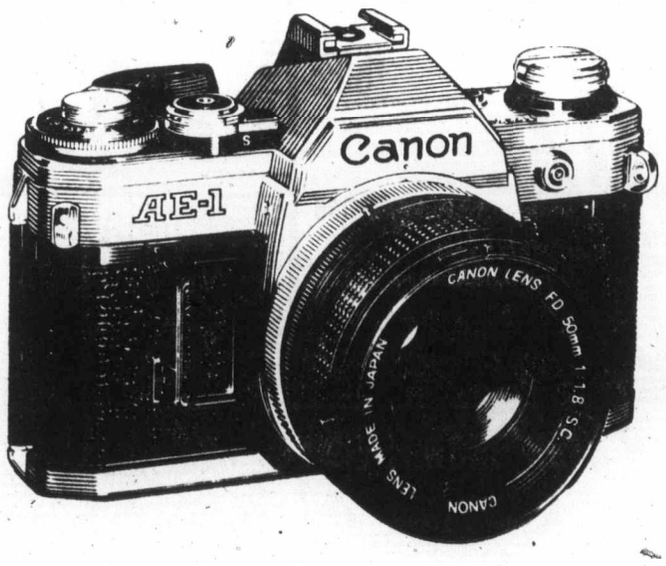

PROVINCIAL COURT

A 17-year-old Victoria youth was cleared Thursday in Victoria provincial court of a charge involving a publicity man for the Bay City Rollers music group — but prosecutor Robert Mulligan said the charge might be renewed later.

Mulligan entered a stay of a two-count Victoria charge against Michael Patrick Knight, 405 Cathreine, of robbery and assault causing bodily harm early Aug. 21 in an incident near the Coach Lines bus depot involving Gerald Harrison, 36, from Scotland.

The prosecutor told Judge William Ostler he was directing the stay because the crown had been unable to contact the complainant Harrison, who lost $177, and added the charge could be renewed if the contact was established.

□

Bella Coola resident Allen Stewart Nelson, 20, a recent arrival in Victoria, broke into Victoria Laundry, 731 Fisgard, early Oct. 6 "to be arrested," defence lawyer Scott Marshall told Ostler.

Nelson pleaded guilty to a Victoria charge of the break-in and theft of $5.20 in change and a penknife. Marshall said Nelson followed a girl to this area but knew no one else and had nowhere to stay.

On the night of Oct. 5-6, said Marshall, Nelson was drunk and "had some vague intention of going to jail" and getting a meal. Ostler remanded Nelson to Nov. 25 for a pre-sentence report and sentence.

□

David Carl Thompson, 17, HMCS Yukon, was remanded by Ostler to Oct. 28 for a pre-sentence report and sentence following pleas of guilty to a two-count charge of criminally negligent driving and theft of a taxi early Oct. 6.

Mulligan said Thompson hired the taxi in Victoria, then took it from the driver in the 600-block Yates after providing a $20 bill for the $4.70 fare. Thompson then was spotted at Burnside and Douglas and chased on several Saanich streets at speeds up to 70 miles an hour before he stopped at Burnside and Seaton.

□

James Craig Galbraith, 19, of 1120 McClure, was put on probation for one year by Ostler, who instructed him to do 75 hours of community work and to have no association with his companion in an Aug. 4 incident.

Galbraith pleaded guilty Aug. 24 to a Victoria charge of possession of known stolen property, $484 worth of jewelry in a bag taken shortly before from a booth in Market Square.

Mulligan said the companion entered a guilty plea in the case and was sentenced to four months in jail but had "a lenghthy related record."

□

Previous records played a part in Ostler's sentencing decisions in two cases where pleas of guilty were entered to charges of possession of small amounts of marijuana.

Alfred John Norman, 19, of 3530 Richmond, admitted such possession Oct. 6 in Victoria as well as two previous convictions, in 1974 and last June, for similar offences. He was fined $250 and put on probation for one year.

Garry Warren Labrecque, 19, of 1754 Lee, stopped Sept. 30 in Saanich, had no previous narcotics convictions but was on probation for possession of known stolen property. He was fined $150.

□

A joint Saanich charge of fraud previously read to Raymond Douglas Saulnier, 34, of Peachland, B.C., was also read to Louise Agatha Weber, 27, of Sidney. The two are charged with defrauding the public of $3,688 June 25 by receiving that amount from the Insurance Corp. of B.C. after submitting false claims and statements about a car fire. Both pleaded not guilty and the trial was set by Ostler for Feb. 14.

□

Mary Dana Elizabeth Arnold, 23, and Norman Allan Webb, 26, both of 10 Bushby, pleaded not guilty to a four-count charge of possession of marijuana, hashish, cocaine and LSD Oct. 7 in Victoria. Ostler set their trial for Feb. 17.

□

Nov. 3 was chosen by Ostler as the day for a pre-sentence report and sentence for Robert Wesley Milne, 17, of 537 Prince Robert Lane. Milne pleaded guilty to one Victoria charge of theft of $23 cash and keys and a second of car theft, and Mulligan said Milne took them Sept. 21 from a firm where he worked while "he made it look like a break-in."

□

Fines totalling $225 were imposed by Ostler for Hugh William Moreton, 19, of 1727 Bank, who pleaded guilty to a charge of possession of small amounts of cocaine and marijuana June 13 in Victoria.

□

A fine of $500 was set by Ostler for Boota Singh, 22, of 557 Mountfield, who was found guilty after a trial on a Saanich charge of carrying a concealed weapon, a knife discovered Sept. 21 when police checked him on another matter.

□

A six-month term of probation was ordered by Ostler for Tamara Yvonne Gracia, 17, of 4867 Patricia Bay Highway, who pleaded guilty Sept. 1 to a Central Saanich charge of an April 7 break-in of a home and theft of a television set, clock radio and five jewelry items.

□

In traffic court Kerry Allan Nobbs, 23, of 866 Tolmie, was cleared of a Colwood charge of dangerous driving when Judge Blake Allan dismissed it after a trial. The charge followed a Jan. 10 incident on Sooke Lake Road in which a young woman passenger died when a car hit a power pole.

□

Walter Hartmann, 42, of 3420 Quadra, pleaded guilty to a Victoria charge of driving June 10 with a blood-alcohol reading above .08 per cent and was sentenced by Allan to an intermittent 90-day jail term. Cedric Edward Desjarlais, 43, of 821 McKenzie, pleaded guilty to a Saanich charge of impaired driving Aug. 1 and was sentenced to an intermittent 20-day term.

Rolf paying return visit

Singer-comedian Rolf Harris returns to Victoria for shows Nov. 7 and 8 at the Royal Theatre. The popular Australian will be backed by Bobby Hales and his orchestra and part of the proceeds will be going to the G. R. Pearkes Clinic for handicapped children. Tickets for the shows, which will start each night at 8:30, are $5.50, $6.50 and $7.50 each and will be on sale starting Monday at the Memorial Arena and McPherson Playhouse box offices.

Dame Edith, 88, ends reign

London's stage queen dies

LONDON (UPI) — Dame Edith Evans, the first lady of the British stage, died peacefully in her sleep Thursday at her country home. She was 88.

From her London debut in a starring Shakespearian role at the age of 24, there was not a year until the Second World War without Edith Evans as the star of a west end play. She created four of George Bernard Shaw's major roles.

She refused to make movies until she was 61, then made a whole new career of them. She gave a one-woman stage show when she was 85.

In all her years of acclaim as the first lady of the English stage, Dame Edith said she never felt her own greatness and had one rule which she lived by on the stage—honesty.

"I never felt like a great actress," Dame Edith said in a television film about her life. "Never."

"All I've ever done is never tell a lie on the stage. They've had their money's worth out of me . . . I've never tricked an audience in my life. If I can't do it truthfully, then I don't do it at all."

She shared with Laurence Olivier that special talent for making roles her own.

No one can ever play Congreve's The Way of the World without referring to Edith Evans' portrayal of Mrs. Millimant. There has never been a nurse like her in Romeo and Juliet.

Perhaps her most famous line of all came in Oscar Wilde's The Importance of Being Earnest," when Dame Edith as Lady Bracknell packed a whole side-splitting world into the exclamation, "a handbag!"

Dame Edith played everything with everyone. She played the classics and moderns, high drama and high comedy, and brought to every role a special presence and her famous voice.

Critic Kenneth Tynan called her voice "a kind of heavenly burbling, as if the leading soloist in a celestial choir had taken a nip too much of the nectar."

Dame Edith
. . . 'no tricks'

Photographer-designer Cecil Beaton spoke of "the sheer splendor of her voice, which she brandishes like a string of emeralds."

"I always loved words," she used to say. "Ever since I was a child they fascinated me."

Broadway first saw her in 1933 in Evensong, and she returned occasionally. But London's West End was her realm until she went into films. In her 79th year she won five major film awards for The Whisperers.

Dame Edith said one thing spurred her acting career through all of its more than 60 years:

"To be someone else. That's what makes me happy. Shaw told me I changed completely when I was acting. I feel I do. I can be so marvelous, but only when I'm someone else."

Edmonton flier hurt but safe on glacier

An Edmonton man was found alive on a glacier with only minor injuries Thursday afternoon after his light aircraft went missing Tuesday night on a flight from Edmonton to Pemberton, 75 miles north of Vancouver.

Murray Fowler, 24, was spotted by searchers in a CFB Comox Buffalo aircraft as he walked beside his downed aircraft at the 7,600-foot level of an unnamed glacier about 20 miles west of Pemberton.

He was later airlifted from the site, according to a spokesman for the provincial Rescue Co-ordination Centre at Victoria, and flown to hospital in Pemberton for observation.

Fowler was the only occupant of the Cessna 182 which was reported missing after the pilot had stopped for fuel at Kamloops, about 100 miles from his destination.

Fowler, according to the rescue centre official, had not been interviewed on the circumstances surrounding his crash but would likely be some time today.

Juvenile trio facing 34 charges of theft

Three 16-year-old boys will be charged shortly in Greater Victoria juvenile court in connection with 34 thefts from parked cars dating back to last February, Colwood RCMP said Thursday.

A police spokesman said property worth an estimated $1,600 had been recovered, including a television set, radio, camera, fire extinguisher, citizens band radio, bicycles, tools, tape decks, tapes, tires, speakers and many other items.

The spokesman was unable to estimate the value of unrecovered goods taken from the cars but said the recovered items were found in homes and other storage places.

He said all of the 34 robbed cars were parked on streets in Colwod and Langford. Some were left open but some were entered by the thieves.

Swimmers' chance to become teachers

Experienced Red Cross swimmers who wish to become instructors have been invited to register for a Red Cross and Royal Life Saving Society instructor course starting Nov. 2.

Successful candidates will be certified as instructors for both the Royal Life Saving Society and the Red Cross water safety service, and will be qualified to teach in their community's aquatic program.

Canadidates must be at least 17 years of age and must hold the Red Cross water safety leader award. Canadidates over the age of 20 who do not hold the leader award may apply as mature students to the Water Safety Director, 4750 Oak Street, Vancouver, if they hold a bronze medallion.

Early registration is required by all candidates, and forms are available by phoning or writing the Red Cross Water Safety Service, 1046 Fort, phone 382-3150.

The course will be held on Nov. 2, Nov. 6, Nov. 9, Nov. 13, Nov. 16, Nov. 20, Nov. 23, Nov. 27, Nov. 30 and Dec. 4.

Marine calendar

NAVY
Provider, Gatineau, Restigouche, Kootenay, Terra Nova — returning Oct. 29.
Yukon, MacKenzie, Qu'Appelle — returning today at 11:30 a.m.
All other ships in port.
MARINE SCIENCES
Parizeau — Esquimalt.
Vector — Howe Sound.
Pandora 2 — Jervis Inlet.
Richardson — Pat Bay.
COAST GUARD
Rider, Camsell — refit.
Ready — Sandheads patrol area.
Vancouver — in port.
Douglas — Clayoquot Sound.
Racer — Queen Charlotte Strait patrol area.
Quadra — on Station Papa.
MERCHANT MARINE
Phryne — Cowichan Bay.
Ringstad, Worschau — Port Alberni.
World Ares — Harmac.
U.S.S. Kincaid — Nanoose Bay.
Sealand Trade — Esquimalt.

ONE MORE TIME!
IF YOU'VE HAD A BAD SHOCK LATELY . . . GET INTO CAL-VAN

SAVE $20 ON SET OF 4
MONROE-MATIC QUALITY SHOCK
Shock prices good through Monday! Don't miss this sale! Put that new car ride back in your car and save.
CAL-VAN PRICE $9.50 EACH
INSTALLATION EXTRA

SAVE $16 ON A SET OF 4
LIFETIME H.D. ROAD CONTROLLER SHOCKS
Warranted for the life of your car! The best value anywhere! Heavy duty shocks with six-stage valving. Do it yourself!
INSTALLATION EXTRA
CAL-VAN PRICE $15.45 EACH

SAVE $30 ON EACH PAIR
MONROE MAX-AIR SHOCKS
Complete with hose kit
Top of the Monroe line
Reg. 89.75
CAL-VAN PRICE $59.75 pr.
INSTALLATION EXTRA

SAVE $20 ON EACH PAIR
MONROE REAR LOAD LEVELLER
Spring assisted shock
Lifetime warranty
INSTALLATION EXTRA
Reg. 30.95
CAL-VAN PRICE $20.95 pr.
INSTALLATION EXTRA

LIFETIME SHOCK WARRANTY (Full Ownership Duration)
If shock fails (barring MISUSE or accidents, while the original purchaser owns the car in which the part was installed, this part will be replaced upon return on presentation of the warranty.

12 VOLT MARCHAL AIR HORN
Complete with air compressor.
CAL-VAN'S PRICE $29.88 Reg. $34.88

POWER CONVERTOR
Converts 12V DC to 120V DC. Powers tools from your car!
$20.88 Reg. $35.88

HAND-HELD SPOT LIGHT
Plugs into cigarette lighter
$9.88 Reg. $12.98

OIL AWAY throw-away oil disposal!
For oil changes . . . DRAIN OIL INTO CHEMICALLY TREATED CARTON, THEN THROW AWAY! $1.48

12 VOLT VARIABLE FLASHER
Check your signals now! Don't let other drivers down!
$2.98

VISUAL! AUDIO!
RADITRON Long Distance Detection RADAR SENTRY
12 volt solid state, warns both visually and audibly. The very best!
Makes driver aware of his driving habits!
$119.95 Reg. $139.88

SALE! SAVE $40
CRAIG No. 4101 CB UNIT RADIO
•23 channels complete with crystals. •Squelch control.• Built-in speaker. •Automatic noise limit circuit. •Mike
CAL-VAN PRICE $149.88 Reg. $189.88
(including trunk mount antenna)

MOTORCYCLE SPECIALS
SAFETY HELMETS
Made of tough G.E. Lexan. Protect yourself with quality helmet at big savings. Choice of colors.
FROM From $23.88
CYCLE GLOVES
Designed for added safety. Choice of colors
$14.88 Reg. $17.48
CLUTCH LEVER
Universal for most bikes
$6.48
CYCLE MIRROR
Chrome, easy mounting
$6.48
BRAKE LEVER
Put top safety at your fingertips
$6.48

G.E. SILICONE AUTO SEAL
Clear or black, for car or home.
$2.98

LITTER BAG
Choice of black, blue, maroon, gold
$1.48 Reg. $1.98

15 MIN. HIGHWAY FLARES
Brilliant glow. Safety for yourself and others! 3 for
Reg. $2.88 $3.48

PROTECT WITH ARMOR ALL
Beautifies fabric, rubber, leather and vinyl. 8 oz.
Reg. $4.48 $3.48

CAL-VAN
751 Cloverdale
Victoria
(Near Douglas)
386-2155
AUTO SUPPLY CENTRES
master charge
CHARGEX
ALL STORES OPEN THURS. & FRI. 'TIL 9 P.M.

WANTED
COINS, STAMPS
MEDALS, JEWELRY
MR. GARY LAZEO

MONARCH COIN and STAMP Co.
WILL BE AT THE
EMPRESS HOTEL
3 DAYS ONLY, FRIDAY to SUNDAY
OCTOBER 15th to 17th, 9:00 A.M. to 9:00 P.M.

INSTANT CASH
LAST YEAR MR. LAZEO SPENT OVER $3,000,000 on coins we needed—
Many people on Vancouver Island have seen Mr. Lazeo on CHEK-TV with Mr. Bill Williams or heard him on CJOR with Ed Murphy and have sent us countless inquiries, so many, in fact, we are back in Victoria again for our second buying trip, paying Canada's best prices.

SOME OF OUR BUY PRICES

CANADIAN SILVER DOLLARS
1935 ... Up to 30.00 Ea.
1936 .... Up to 30.00 Ea.
1937 .... Up to 30.00 Ea.
1938 .... Up to 70.00 Ea.
1939 .... Up to 10.00 Ea.
1945 .... Up to 150.00 Ea.
1946 .... Up to 20.00 Ea.
1947 .... Up to 200.00 Ea.
1948 .... Up to 600.00 Ea.
1949 .... Up to 20.00 Ea.
1950 .... Up to 10.00 Ea.
1951-52 . Up to 10.00 Ea.
1953 .... Up to 3.00 Ea.
1954-55 . Up to 10.00 Ea.
1956 .... Up to 8.00 Ea.
1957 .... Up to 4.00 Ea.
1958 .... Up to 3.50 Ea.
1959-66 . Up to 2.10 Ea.
1967 .... Up to 2.60 Ea.

50-CENT PIECES
1870-71 ..... 20.00 Ea.
1872-1881-1892-1898-
1900-1901 .... 12.00 Ea.
1888 ..... 40.00 Ea.
1890 ..... 200.00 Ea.
1894 ..... 50.00 Ea.
1899 ..... 30.00 Ea.
1902-1903 .... 10.00 Ea.
1904-1905 .... 50.00 Ea.
1906-1910 .... 6.00 Ea.
1911 ..... 8.00 Ea.
1912-1929 .... 2.00 Ea.
1931-1934-1936 5.00 Ea.
1922 ..... 24.00 Ea.
1947 ML ..... 15.00 Ea.
1948 ..... 50.00 Ea.
1937-1967 .....1.05 Ea.

CANADIAN QUARTERS
1858 20¢ ..... 20.00 Ea.
1975 25¢ ..... 75.00 Ea.
1889 25¢ ..... 25.00 Ea.
1911 & 1927 .. 10.00 Ea.
ALL OTHER QUARTERS ALSO WANTED

CANADIAN DIMES
1875 ..... 50.00
1884 ..... 25.00
1889 ..... 150.00
ALL OTHER DIMES WTD.

FIVE CENT PIECES
1921 ..... 700.00
1925 ..... 16.00
1926 F6 ..... 45.00 Ea.

SMALL CENTS
1922 ..... 5.00
1923 ..... 11.00
1924 ..... 1.25
1925 ..... 7.00

THESE ARE JUST SOME SAMPLE PRICES. WE WILL BUY ALL CANADIAN COINS

WANTED
PAYING TOP PRICES FOR
ALL CANADIAN COINS
ALL AMERICAN COINS
ALL FOREIGN COINS
ALL STAMPS
ALL CANADIAN PAPER MONEY
ALL FOREIGN PAPER MONEY
ALL GOLD COINS
ALL SILVER COINS
SILVER BARS, GOLD BARS
ALL WAR MEDALS
STERLING SILVER WARE
ALL JEWELRY—RINGS, WATCHES BRACELETS, ETC.
ALL FRANLIN MINT MATERIAL
ALL PRIVATE MINT MATERIAL
HIGHEST PRICES PAID

CANADIAN SILVER COINS — DIMES, QUARTERS, HALVES 1966 AND EARLIER — PAYING 205% OF FACE VALUE. 1967 — PAYING 130% of face value. 1968 — PAYING 120% of FACE VALUE. U.S.A. SILVER COINS 1964 and earlier PAYING 150% OF FACE VALUE. ALL OTHER U.S.A. COINS WANTED.

GENERAL INFORMATION: PLEASE DO NOT CLEAN OR POLISH YOUR COINS. BADLY WORN OR DAMAGED COINS NOT WANTED EXCEPT IF THEY ARE GOLD.

As you can see, I have listed only a few coins that I wish to buy. However, there are THOUSANDS of coins and other items I require, some silver, some copper, bronze or platinum. I will also buy any kind of war medals. I will even buy old jewelry such as diamonds, gold rings, watches, chains, bracelets or any kind of scrap gold. I will buy anything I can use — or the lot as a whole. So search that attic, dig into that old trunk, go through that old jewelry box — who knows what you will find.

HAPPY HUNTING!
Drop By The Empress, Ask for
MR. GARY LAZEO
And join me in a cup of coffee (or tea).
10-15

'Let's put breath of life into outdated UCBM'

Capital Region Board chairman James Campbell is the latest municipal leader to question the role and effectiveness of the Union of British Columbia Municipalities.

In a blistering attack Wednesday, Campbell described the organization as "moribund, outdated and ineffective."

Outlining several recommendations which, he suggested, would breathe new life into the organization, Campbell asked directors to study them and return with their observations next month.

His opinions, he said, were based on observations made at seven UBCM conventions he has attended.

Campbell's three main concerns are:

- Lack of control that membership has over the budget.
- The method of handling resolutions.
- The method of elections and the makeup of the executive.

Campbell said he found the organization "moribund in its approach to problems, outdated and ineffective."

The union, he said, should be an effective organ for municipal government, but he doubted this was possible under its existing system of operation because it lacked an effective system of communication or expertise.

Detailing his concern about the lack of control by the membership over the budget, Campbell said the budget was totally controlled for all practical purposes by the executive.

Realizing that "this is a constitutional matter," he added it was his feeling "a very serious look should be taken at the proposition that responsible organization should be able to deal with the budget directly."

Urging a change in the form of debate on resolutions, Campbell said that at present a strong and undue influence on the vote on any resolution stemmed from the practice of having an executive recommendation accompany it.

Costs worry heritage-tag holders

Heritage designation of residential homes came under heavy fire Thursday at a meeting of Victoria city council.

A number of homeowners, some of them represented by lawyers, objected to heritage designation of their property on grounds that it would lower property values and infringe on their rights.

They also complained that no method had been designed yet to help offset possible costs incurred by owners of heritage homes.

Several speakers told council if the city wanted to preserve heritage homes "you should buy them and look after them."

The attack on the heritage preservation concept came at a hearing which preceded third reading of 44 bylaws designating an equal number of homes as heritage structures.

The bylaws will be held in abeyance until city council members have inspected the homes of those who object to designation.

After the inspection and discussion with the owners, city council may or may not decide to rescind a number of bylaws.

But only those homes are to be struck from the list of 77 heritage homes which may be financilly impossible to maintain as heritage structures.

The argument most often advanced at the hearing in opposition to heritage designation was city council's invasion of property rights.

Many of those speaking to council said the city shouldn't have the right to tell property with their houses.

According to the heritage bylaw, the exterior of designated homes must not be altered without permission from city council. The interior may be altered or remodelled at the discretion of the owner.

The bylaw provides for fines up to $10,000 or 60 days in jail for failure to comply.

Mayor Michael Young told the audience that city council was trying to devise a scheme which would help owners of heritage homes offset the cost of maintaining them.

A number of measures are planned to achieve that aim, including a freeze on property taxes and assessment at the 1976 level, but these proposals require provincial government approval.

The mayor assured owners of heritage homes that council was aware of possible hardships to those involved and promised to do anything possible to provide financial incentives.

Despite the broadsides levelled at heritage preservation during the two-and-a-half-hour hearing, the program actually didn't fare badly.

In connection with the 44 designations, seven owners voiced objections either in person or through a lawyer, another seven wrote letters objecting to designation, two supported the bylaw in letters, one supported it in person and the rest neither wrote nor appeared.

Greek officer sent to jail

ATHENS (Reuter) — Five high-ranking officers of the Greek police force were jailed for terms of up to six years on charges of torturing political prisoners during the military regime which collapsed in July, 1974.

Tied bodies covered by brush

NANAIMO (CP) — RCMP constable Albert Klassen testified Thursday in B.C. Supreme Court he was one of several police who uncovered the bodies of James Oldfield and Pamela Jones from "brush, debris and carpeting" on Nov. 16, 1975.

His testimony was given during the eighth day in the murder trial of James Rodriguez elendez, 26, of Duncan, accused of shooting the pair Oct. 24, 1975.

Klassen said the site seemed to be a staged one — the bodies were about four feet off the road, down a four-foot embankment about three miles from Duncan.

He said the bodies were face down and were wrapped and tied with string. "They were covered with brush and carpeting."

The carpet was about six by 100 feet, green with grey backing, the backing facing skyward. The man's body was in a sleeping bag. The woman's body was wrapped in a multi-covered quilt.

In testimony Wednesday, a witness denied taking part in disposing of two bodies in October, 1975.

Gerald Frank was testifyng under defence cross-examination.

Frank denied that he went to Oldfield's home the night of the shooting, found Melendez in a state of hysteria after the shooting, an urged Melendez not to call the police or tell police he had acted in self-defence.

Frank also denied suggesting the bodies be hidden in the North Cowichan municipal dump, or suggesting that lye be thrown on the bodies.

No lye was used, but the bodies were found in the dump.

Under cross-examination, Frank agreed that he had told Melendez that Oldfield had supplied many kinds of illegal drugs to school students in Perth, Ont., and that Oldfield was physically ruthless.

He testified that Oldfield once almost killed a man he (Frank) knew. Oldfield was known to possess weapons and was both a karate and judo expert.

Asked if he had been under any pressure from police to testify, Frank replied: "I would say so (usually from) Corporal Ted Jones."

Aked if he were offered inducements to testify, Frank said that Cpl. Jones told him "he (Jones) would personally stand up for my character; he said . . . he was one of the few (police officers) who were sticking up for me," on an unrelated charge of stabbing with intent to wound.

Frank also said that since the Melendez trial began, he had spoken with Wolfgang Brust, and other crown witnesses, and melendez about the trial.

He said he only asked Brust how the trial was going and when he (Frank) might be called to the stand. He said he phoned Melendez in jail and told him he didn't like the way the testimony was coming out.

The trial continues before Mr. justice John Aiken.

Health board meets Oct. 21

PORT ALBERNI — A meeting of the Central Vancouver Island Board of Health will be held at the Port Alberni Health Unit, 4711 Elizabeth Street, at 1 p.m. on Oct. 21.

Millers

FALL DEMO SALE

ALL-NITE TONIGHT

PRICES DROP HOURLY

9 P.M. — Millers TONIGHT — 10 P.M.

10 P.M. — Millers TONIGHT — 11 P.M.

11 P.M. — Millers TONIGHT — MIDNIGHT

MIDNIGHT — Millers TONIGHT — 1 A.M.

1 A.M. — Millers TONIGHT — 2 A.M.

COLOUR T.V.

Sony Trinitron 17" Slimline	$649.00
Sony Trinitron 19"	$699.00
Sony Trinitron Plus 17"	$699.00
Toshiba Blackstripe 14" TV	$399.00
Toshiba Blackstripe 20" TV	$650.00

PRICES DROP EVERY HOUR AND YOU SAVE MORE

Sony 17" Slimline	$629.00
Sony Trinitron 19" Trintron	$689.00
Sony Trinitron Plus 17"	$679.00
Toshiba Blackstripe 14"	$388.00
Toshiba 19" Blackstripe	$599.00

THESE ARE EXAMPLES OF HUNDREDS OF IN STORE DEMOS PRICED TO CLEAR.

Sony 17" Slimline	$619.00
Sony 19" Trinitron	$679.00
Sony 17" Trinitron Plus	$669.00
Toshiba 14" Blackstripe	$377.00
Toshiba 20" Blackstripe	$588.00

THE LATER THE LESSER

Sony 17" Slimline	$609.00
Sony 19"	$669.00
Sony 17" Trinitron Plus	$659.00
Toshiba 14" Blackstripe	$372.00
Toshiba 20" Blackstripe	$577.00

PRICES DROP EVERY HOUR

Sony 17" Slimline	$549.00
Sony 19"	$649.00
Sony 17" Trinitron Plus	$649.00
Toshiba 14" Blackstripe	$369.00
Toshiba 20" Blackstripe	$549.00

RECEIVERS & AMPLIFIERS

Pioneer SX 1250 160+160 Watts	$1050.00
Pioneer SX 950 85+85 Watts	$700.00
Pioneer SX 450 15+15 Watts	$240.00
Toshiba SR 450 50+50 Watts	$440.00
Sony STR 7055 40+40 Watts	$499.00
Sony STR 6046 22+22 Watts	$399.00

THESE RECEIVERS ARE FULLY GUARANTEED

Pioneer SX 1250 160+160 Watts	$999.00
Pioneer SX 950 85+85 Watts	$680.00
Pioneer SX 450 15+15 Watts	$229.00
Toshiba SR 450 50+50 Watts	$429.00
Sony STR 7055 40+40Watts	$488.00
Sony STR 6046 22+22 Watts	$388.00

JOIN US FOR COFFEE AND A BIT OF OLD FASHIONED BARGAINING.

Pioneer SX 1250 160+160 Watts	$950.00
Pioneer SX 950 85+85 Watts	$670.00
Pioneer SX 450 15+15 Watts	$220.00
Toshiba SR 450 50+50 Watts	$410.00
Sony STR 7055 40+40 Watts	$450.00
Sony STR 6046 22+22 Watts	$360.00

WE CLEAN UP. YOU CLEAN UP ON SAVINGS.

Pioneer SX 1250 160+160 Watts	$919.00
Pioneer SX 950 85+85 Watts	$629.00
Pioneer SX 450 15+15 Watts	$209.00
Toshiba SR 450 50+50 Watts	$405.00
Sony STR 7055 40+40 Watts	$425.00
Sony STR 6046 22+22 Watts	$330.00

DROP

Pioneer SX 1250 160+160 Watts	$880.00
Pioneer SX 950 85+85 Watts	$599.00
Pioneer SX 450 15+15 Watts	$199.00
Toshiba SR 450 50+50 Watts	$399.00
Sony STR 7055 40+40 Watts	$399.00
Sony STR 6046 22+22 Watts	$299.00

TURNTABLES

Sony PS 3300	$245.00
Toshiba SR 305	$129.00
Pioneer PL 115	$149.00
Pioneer PL 112	$125.00
Thorens TD 160	$245.00
Thorens TD 145	$279.00

FULL SERVICE AND SATISFACTION

Sony PS 3300	$235.00
Toshiba SR 305	$119.00
Pioneer PL 115	$145.00
Pioneer Pl 112	$120.00
Thorens TD 160	$235.00
Thorens TD 145	$269.00

WE'VE CLEANED OUT A LOT OF CORNERS AND HAVE HUNDREDS OF ITEMS PRICED TO CLEAR.

Sony PS 3300	$220.00
Toshiba SR 305	$109.00
Pioneer PL 115	$139.00
Pioneer PL 112	$110.00
Thorens TD 160	$225.00
Thorens TD 145	$259.00

SEE OUR MICROWAVE DISPLAY.

Sony PS 3300	$209.00
Toshiba SR 305	$105.00
Pioneer PL 115	$135.00
Pioneer PL 112	$105.00
Thorens TD 160	$215.00
Thorens TD 145	$249.00

EVERY

Sony PS 3300	$199.00
Toshiba SR 305	$99.00
Pioneer PL 115	$129.00
Pioneer PL 112	$99.00
Thorens TD 160	$205.00
Thorens TD 145	$239.00

SPEAKERS

Infinity 1001	$190.00
Infinity POS II	$145.00
KLH CB 10	$165.00
KLH CI 4	$250.00
AR 16	$149.00
AR 14	$199.00
Unitron 77	$120.00

ALSO OUR ONE-YEAR TRADE-UP SPEAKER PLAN

Infinity 1001	$180.00
Infinity POS II	$140.00
KLH CB 10	$155.00
KLH CL 4	$240.00
AR 16	$139.00
AR 14	$185.00
Unitron 77	$110.00

THIS IS A GENUINE DEMO SALE. PERSONAL SHOPPING ONLY.

Infinity 1001	$170.00
Infinity POS II	$135.00
KLH CB 10	$140.00
KLH CL 4	$239.00
AR 16	$135.00
AR 14	$180.00
Unitron 77	$99.00

STEREO EQUIPMENT STANDS ALL ½ PRICE.

Infinity 1001	$160.00
Infinity POS II	$130.00
KLH CB 10	$130.00
KLH CL 4	$238.00
AR 16	$129.00
AR 14	$179.00
Unitron 77	$89.00

HOUR

Infinity 1001	$150.00
Infinity POS II	$120.00
KLH CB 10	$125.00
KLH CL 4	$237.00
AR 16	$119.00
AR 14	$178.00
Unitron 77	$79.00

ACCESSORIES

Cassette Head Cleaner	.29
Koss PRO4AA	$49.00
Discwasher	$15.00
Watts Preener	$2.99
Headphone Extension	$3.99
Unitron Headphone	$19.88

HUNDREDS OF OTHER ITEMS ON SALE ALL NIGHT

8-Track Head Cleaner	.29
C-42 Cassettes	3/.99
Sony C-60 Cassettes	$1.19
Unitron Record Cleaning Kit	$8.88
Watts Dust Bug	$4.99

YOU SHOULD SEE WHAT A NEW STYLUS WILL DO FOR YOU.

ALL PACE AND SANYO CB 25% OFF MAN. PUBLISHED LIST.

OUR STAFF IS STAYING UP ALL NIGHT TO HELP YOU.

8-Track Head Cleaner	.29
C-42 Cassettes	3/.99
Sony C-60 Cassettes	$1.19
Unitron Record Cleaning Kit	$8.88
Watts Dust Bug	$4.99

ALL NIGHT

LLOYD'S CALCULATOR With Memory $9.99

SATURDAY ALL DAY

MAKE US AN OFFER!

NO REASONABLE OFFER REFUSED!

Managers MUST SELL All Demo Units

This is a genuine demo sale. All floor samples and demonstrators must be cleared—some units have no cartons.

MIDNIGHT RECORD SALE

EVERY SINGLE ALBUM including classics, imports, 8 tracks, Cassette ..... 4.91 EACH

10-15

Millers

726 YATES ST.

388-6295

"The All-Night Stereo People"

AMPLE PARKING AFTER 6 P.M.

- Convenient Terms
- Layaways
- Trades

ANNOUNCING
SPECIAL FILTER FROM MATINÉE.
THE MILD CIGARETTE THAT ACTUALLY TASTES GOOD.

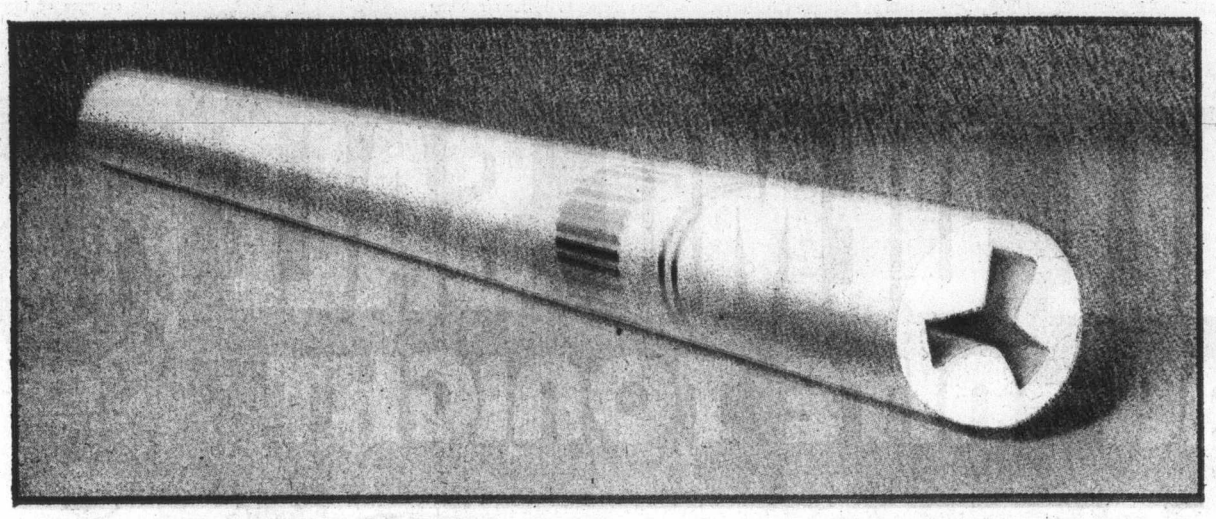

Our special filter lets the great taste come through.

We started off with a revolutionary new filter.

It is selective—it filters away what it's supposed to—but it allows the good taste of the tobacco to come through to you.

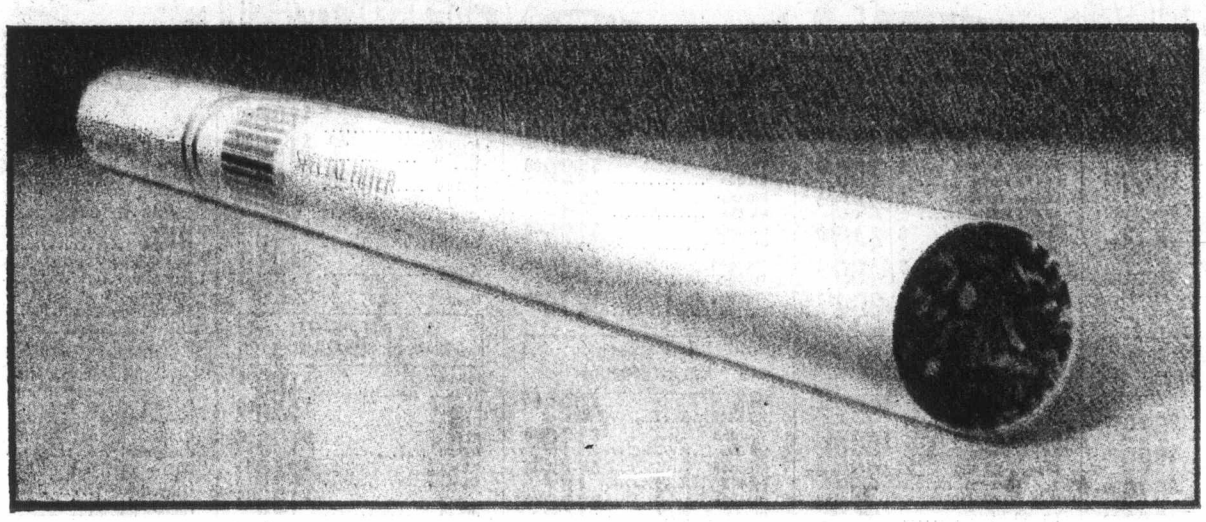

Our tobacco is where the great taste comes from.

We have such a highly efficient filter, we are able to use really full flavoured tobaccos in our new cigarette.

Our special filter, combined with these rich tobaccos, gives you a mild cigarette that actually tastes good.

SPECIAL FILTER FROM MATINÉE.
THE MILD CIGARETTE THAT ACTUALLY TASTES GOOD.

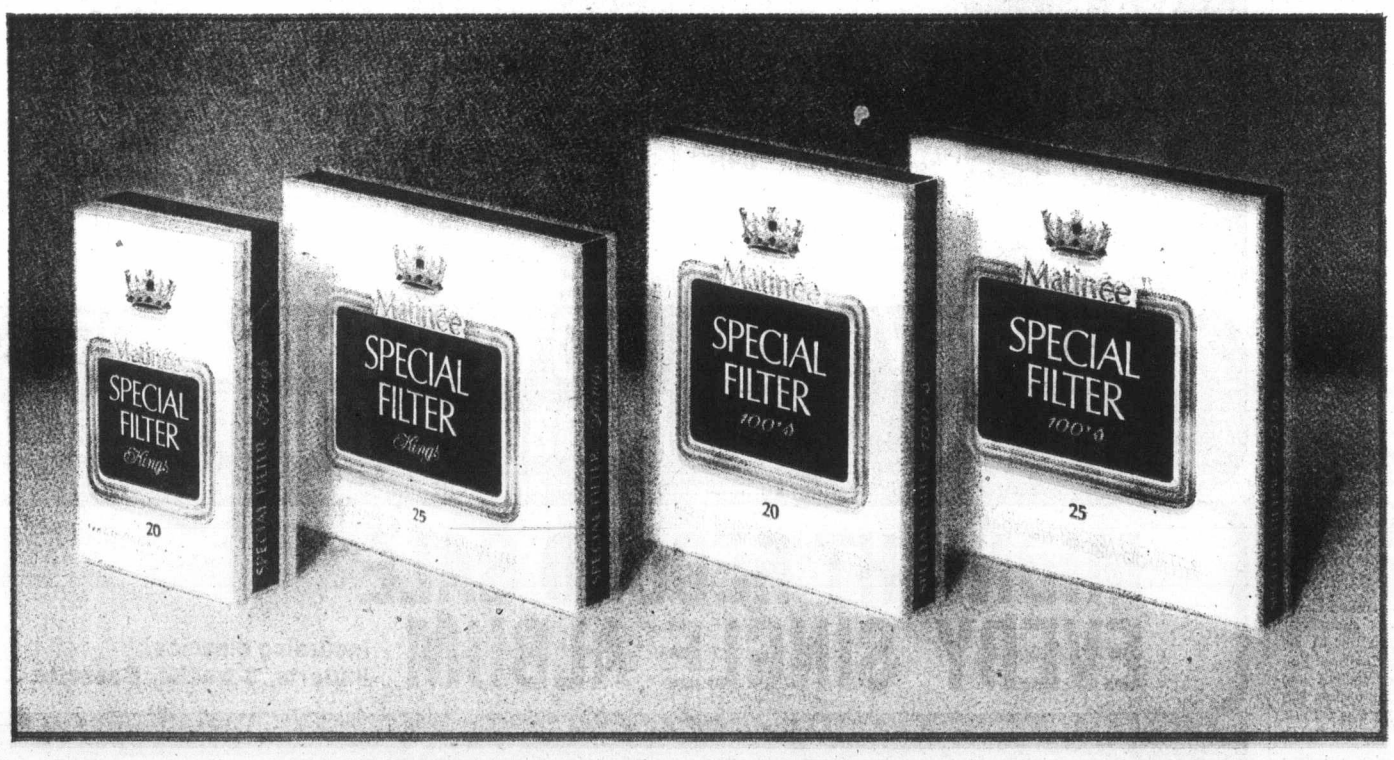

KING SIZE 20's KING SIZE 25's 100mm 20's 100mm 25's

Warning: Health and Welfare Canada advises that danger to health increases with amount smoked—avoid inhaling. Average per cigarette: 100's: 11mg "tar" 0.8mg nicotine. King Size: 10mg "tar" 0.7mg nicotine.

Protest: Million out, effect spotty

From Page 1

unknown number of demonstrators were also believed to have been injured, but there were no reports of serious injuries.

Assistant director Gaston Tremblay of Arvida police said the trouble started when a peaceful march by some 3,000 persons made a detour from its planned route and confronted police guiding traffic away from the route.

Tremblay said the marchers apparently misunderstood the reason for the police presence, believing it to be a provocation. Stones and bottles were hurled at the officers and a series of running battles broke out with both municipal and provincial police.

In the Maritimes, organizers said demonstrations of support were successful in some areas such as Saint John, N.B., Moncton, N.B., and Sydney, N.S

However, there were sparse crowds in Halifax, New Glasgow, NS., and Grand Falls, Nfld. — centres with large union populations.

Large numbers of strikers demonstrated on Montreal streets, disrupting bus services. At least 10,000 factory and industrial workers were off the job in the area.

In the Prairie provinces, most public services were not affected by the protest.

About 1,200 steelworkers left their jobs in Saskatchewan potash mines, forcing several companies to operate with supervisory personnel and skeleton staffs.

Steelworker walkouts in northern Manitoba forced a shutdown of mining operations.

The Canadian Union of Public Employees and Alberta Union of Public Employees said they were successful in keeping members off the job in Calgary, Lethbridge and Edmonton.

In Fort McMurray, Alta., about one-third of the 7,000 Syncrude employees reported for work at the Athabasca oil sands. Union leaders had predicted that all would be off the job.

In Ottawa, Labor Minister John Munro said he regretted the day of protest because its goal was not in the best interests of workers.

"I regret that organized labor has chosen to mount this exceptional demonstration against the very program that by all evidence is providing positive results," Munro said.

The minister said the inflation rate was lower than a year ago and asked who would defend Canadians against the effects of inflation if restraints were abandoned.

A spokesman for the Anti-Inflation Board said all staff reported for work in Ottawa, Halifax, Quebec City and Montreal.

Meanwhile, about 2,000 demonstrators gathered on Parliament Hill, thick with RCMP riot personnel. No incidents of violencce were reported.

A march across the bridge to Hull, Que., from Ottawa attracted only 77 workers although organizers had estimated that 20,000 demonstrators would participate.

Mail clerks and sorters stayed off the job in Ottawa as public transportation, schools, hospitals and most industries operated as usual.

The auto industry in Oshawa, Windsor and St. Catharines was hit hard by the protest.

In Oshawa, General Motors of Canada Ltd., Houdaille Industries Canada Ltd. and Duplate Canada Ltd. closed when 14,500 members of the United Auto Workers did not report for work.

Production at both General Motors plants in St. Catharines was hampered when only 190 of 3,500 workers reported. Wineries and five or six paper mills in the area operated.

Door open to ideas

would increase, pushing up the prices of all these economic goods.

Macdonald said readers of the paper, which reiterates the government's frequent statement that controls will be removed in 1978 or sooner if conditions allow, will note an essential theme. This was the necessity to increase both reliance on and the effectiveness of the market system as it operates in the Canadian economy.

"The role of government policy, therefore, cannot be to direct and manage the economy in detail. This not only would threaten growth, but could result in a government presence that intrudes too much in the daily lives of Canadians."

In reviewing the first year of controls, Macdonald said that while the September inflation rate of 6.5 per cent was still higher than was sustainable over an extended period, it represented the fourth best inflation rate within countries forming the Organization for European Co-operation and Development.

Factories back

TOKYO (AP) — More than 70 per cent of the factories and mines destroyed or damaged in the Tangshan district of China by an earthquake July 28 are back in partial or full operation, the official Chinese news agency reported.

LOCAL and LONG DISTANCE MOVING
RELIABLE TRANSFER OF VICTORIA LTD.
Member of United Van Lines
388-6466 4-11

One HOUR "MARTINIZING" CERTIFIES
THE MOST IN DRY CLEANING
Fresh as a flower in just one hour
8 LOCATIONS TO SERVE YOU

Teachers angry

From Page 1

school for a meeting of the Greater Victoria Senior Secondary Athletic Association to discuss the situation.

Mount Douglas participation in some inter-school sports leagues will be affected by the teachers' actions, Gill said.

"It should be a well-known fact — but it isn't — that teachers aren't paid to coach," Gill said. "They realize kids will be hurt but they feel they want to take a stand and they realize it's one of the few legal steps that can be taken."

Browne said the teachers who have quit extra-curricular jobs were acting on their own consciences.

"I'm in a bad spot," Browne stated. "I don't know what to do about it. I want to be as impartial as I can be and I want to make up my mind on where I stand."

He said he believed the staff would be split 50-50 on the issue if polled.

Browne said that because of press coverage of the situation, he would have to go to the Greater Victoria school board to get direction on how to handle the impasse.

Meanwhile, Colin Glover, assistant superintendent in charge of business, said that David Coton, the district's personnel officer, would meet Kitley within the next few days to work out an equitable way to recover the difference of 1.8 per cent from Greater Victoria teachers.

Glover said that the amount involved would generally be between $200 and $300 for each teacher.

Teachers who left their jobs in June would be informed by letter, Glover said, and would be asked to repay the money. He said that a list of those who didn't answer or didn't repay the amount requested would be sent to Ottawa and they will be picked up in income tax computers.

Ross Ingram and Marilyn Rudge, secretary-treasurers of the Saanich and Sooke districts, respectively, said arrangements had not been worked out on repayment plans and that teachers in each district were meeting to discuss the matter.

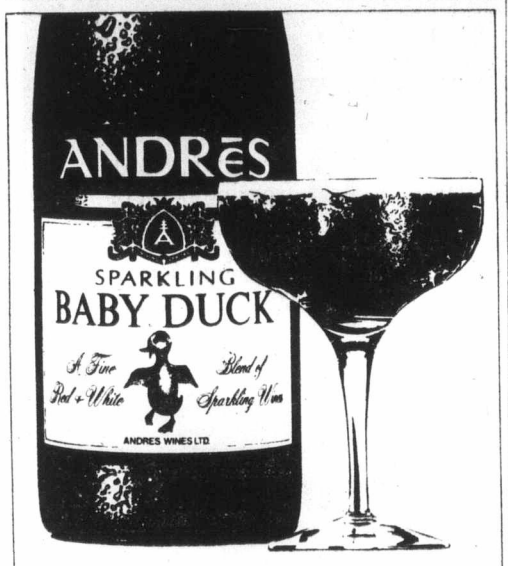

Everybody loves a little Baby Duck
FHH 35

we're changing our warehouse so we're holding A GREAT Stock Reduction Sale
SAVE ON BRAND NAME FURNITURE
VILAS KNECHTEL DIELCRAFT
RCA ELECTROHOME HITACHI
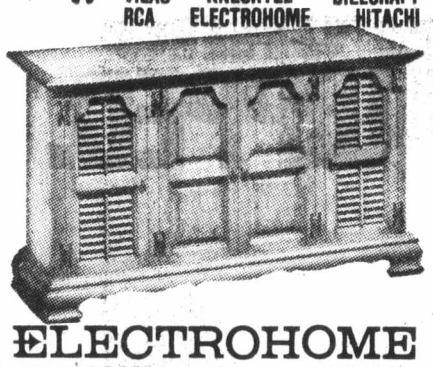
BRAEMORE 2-PCE. SOFA and SWIVEL ROCKER $699
ELECTROHOME ARLINGTON $699
AM/FM STEREO CONSOLE
BEAUTYREST and CHIROPRACTIC BOXSPRING and MATTRESS
Regular price includes "Rug Roller" frame ($34.95 value) at NO EXTRA CHARGE

ELECTROHOME 26" CONSOLE $850
Color TV with remote control
4-PIECE BEDROOM SUITE SAVE $200
Tillicum FURNITURE
Hillside SHOPPING CENTRE 595-3331
Open Wed., Thurs., Fri. 'til 9:30
10-13

Firestone
USE OUR Firestone CREDIT PLAN OR...
Deluxe Champion POLYESTER

$26.00
BLACKWALL
B78-13
C78-14, D78-14

SIZE	PRICE
B78-13 C78-14 D78-14	$26.00
E78-14 F78-14	$28.00
G78-14 G78-15	$29.00
H78-14 H78-15	$32.00
Whitewalls $3.00 more	

• INSTALLED ON YOUR CAR AT NO EXTRA COST
• NO TRADE-IN REQUIRED

Firestone SNOW BITERS

RADIAL WHITEWALL Town & Country

SIZE	PRICE
BR78-13	$52.00
CR78-14	53.00
DR78-14	55.00
ER78-14	57.00
FR78-14	63.00
GR78-14	71.00
HR78-14	75.00
FR78-15	63.00
GR78-15	74.00
HR78-15	79.00
JR78-15	86.00
LR78-15	93.00
165R-13	49.00
175R-13	52.00
175R-14	55.00
165R-15	57.00
Whitewall prices	

SNOW CHAMPION

SIZE	PRICE
A78-13	$27.00
B78-13	28.00
B78-14	28.00
C78-14	28.00
D78-14	29.00
E78-14	30.00
F78-14	31.00
G78-14	34.00
H78-14	36.00
F78-15	31.00
G78-15	34.00
H78-15	36.00
Whitewalls $3.00 more	

Town & Country SUP R BELT BELTED

SIZE	PRICE
E78-14	$38.00
F78-14	39.00
G78-14	43.00
H78-14	46.00
G78-15	43.00
H78-15	46.00
J78-15	52.00
L78-15	55.00
H78-15 D Range	62.00
L78-15 D Range	79.00
Whitewalls $3.00 more	

Town & Country RETREAD

SIZE	PRICE
A78-13 B78-13	$15.95*
E78-14 F78-14 F78-15	17.95*
G78-14 G78-15 H78-14 H78-15	19.95*
NEW TIRE GUARANTEE	

*With Retreadable Trade-in. $2.00 more if your Trade-in is not retreadable.

TOWN & COUNTRY

SIZE	PRICE
520-10	$24.00
550-12	26.00
600-13	28.00
650-13	28.00
C78-13	28.00
695-14	29.00
Whitewalls $3.00 more	

USE OUR Firestone CREDIT PLAN OR...
• INSTALLED ON YOUR CAR AT NO EXTRA COST

Firestone Stores
USE OUR Firestone CREDIT PLAN OR...
2882 DOUGLAS ST.
AT GARBALLY AT BURNSIDE
385-1404
ALSO IN NANAIMO AND COURTENAY
10-15

NAMES in the NEWS

Three Americans win first Nobels this year

STOCKHOLM — Three Americans, economist **Milton Friedman** and medical researchers **Baruch Blumberg** and **D. Carlton Gajdusek,** won the first Nobel prizes in the 1976 series Thursday.

Blumberg, of the Institute for Cancer Research in Philadelphia, and Gajdusek, of the national Institutes of Health in Bethesda, Md., shared the medicine prize for separate discoveries about infectious diseases — a type of hepatitis and an unusual brain disease cause. Stockholm's Karolinska Institute said their work has "a practical medical importance."

Gajdusek, 53, is a leader of the scientific effort to prove "slow viruses" are major causes of degenerative or neurological diseases, and a spokesman at his laboratory said his results may provide clues to crippling ailments such as multiple sclerosis and Parkinson's disease.

Blumberg, 51, said his research team's discovery of the infectious agent that causes hepatitis B, a liver inflammation, "may be applied to a kind of cancer that's very common in Africa."

□

BOSTON — The trial of **Susan Saxe,** who spent five years on the FBI's most wanted list for alleged bank robbery, ended Wednesday in a mistrial because of a hung jury which said it was "numb" with discussion.

Suffolk sSuperior Court Justice Walter McLauchlin ended the trial after five days of deliberations and exactly four weeks after the first juror was seated. He ordered the six-man, six-women jury, attorneys and court officers not to discuss the trial publicly.

□

LOS ANGELES — Actor **George Hamilton** got a divorce Wednesday from his wife, actress - model **Alana Collins,** under an agreement which allows him to keep his 1969 yellow Rolls Royce and his 1971 green Rolls Royce.

His 31-year-old wife was awarded $2,000 in monthly alimony and a 1969 white Rolls Royce. She also gets their home and $10,000 cash but Hamilton is to keep property rights to his films and to several bank accounts.

□

NEW YORK — **Arthur Taylor,** the 41-year-old financier who became president of CBS Inc. four years ago, resigned his $480,000-a-year job Wednesday in a move that surprised industry observers.

Taylor, an investment banker who rose to executive vice-president at International Paper Co. before he went to CBS, was unavailable for comment.

□

DETROIT — **Norm Swinkowski,** sales manager at O'Neil and Hoffner Fisheries, says that since the release of the movie Jaws, his firm has been swamped by demands from local restaurants for shark meat.

"It started out as just a curiosity thing — people ordering shark as a novelty item," Swinkowski said. "But now they're reordering because they've become hooked on its taste."

□

PARIS — The **Duchess of Windsor,** 80, won $32,000 in damages Wednesday frox a television channel and a newspaper who used films and a photograph of her walking in her garden supported by three persons.

A woman judge, **Simone Rozes,** ruled that the widow of the **Duke of Windsor** indeed suffered invasion of privacy when Channel One of French television May 16 showed a film taken with a telescopic lens of the duchess hobbling outside her Paris mansion after returning home from a hospital stay.

□

NEW YORK — Former White House counsel **John Dean** concluded while in prison that **Deep Throat,** the mysterious informer in the Washington Post's coverage of the Watergate scandal, was Nixon speechwriter **David Gergen,** the New York Post said Wendesday.

The Polst said Dean arrived at his conclusion after talking with former White House friends. But the Post said Dean declined to name Gergen as the figure in his just-published book, Blind Ambition — the White House Years, because he was not absolutely sure.

□

MANILA, The Philippines — Filipino authorities Thursday threatened to jail former President **Diosdado Macapagal** for supporting a movement to boycott the national referendum on continuation of martial law in the country.

Macapagal earlier said he had joined the boycott movement to protest the rule by martial law of President **Ferdinand Marcos** and accused the Ford administration of "tolerating dictatorship" by giving economic and military aid to The Philippines.

□

CHICAGO — **Jimmy Carter** wrote a letter to an executive of Lockheed Aircraft Corp. thanking him for a company-paid trip to Latin America and offering to promote the C-130 cargo plane "in an active way," the Chicago Sun-Times said Thursday.

The handwritten letter, signed "your friend Jimmy," was found in the Georgia state archives, the Sun-Times said in a dispatch from Washington.

□

LONDON — Social worker **Colin Carpenter** stabbed his wife with a kitchen knife while dreaming he was fighting a gang of soccer hooligans, a court was told Wednesday.

Magistrates acquitted Carpenter of maliciously wounding his wife, Linda, and the couple left court arm in arm.

A psychiatrist said he had given Carpenter a truth drug and his story was the same.

□

ST. CHARLES, Ill. — Chicago critics agreed with first nighters Thursday that **Elizabeth Ray,** Washington's sex queen, bombed in her debut as an actress Wednesday night in Will Success Spoil Rock Hunter?

Saxe
. . . mistrial

EATON'S

For the Hard of Hearing

Unitron hearing aids can help nerve deafness and understanding. We supply batteries at no charge for the life of the Unitron rechargeable Hearing Aid at Eaton's.

Fourth Floor 382-7141

Milton future insecure

By NANCY BROWN
Colonist Reporter

Back in 1920 when William Sills first visited Victoria he made himself a promise.

He vowed he would come back to Victoria to retire, and about 10 years ago he did just that.

He bought a house on Milton Street in Oak Bay and settled down to enjoy life.

But the peaceful life of an Oak Bay retiree wasn't all it was cracked up to be.

"Ever since Oak Bay Manor was built I've found myself squeezed and harried by real estate agents.

"I bought my place to retire to, and I will live here until I die — and that is a long time off unless I get harrassed to death by developers."

That was the story he told Oak Bay's zoning committee at a special meeting Wednesday to talk about the future of Milton Street.

The street is in an area of aging houses, and many residents are under pressure from real estate agents to sell their houses. At the same time council members are being asked about the possibilities of changing the area zoning from single family to allow higher-density development.

Rather than tackle the problem piecemeal the zoning committee is meeting local residents, and will eventually make a decision on zoning of the entire area of "poet streets."

Wednesday night's meeting, the second in the series, attracted about 50 people, several of them with stories like Sills'.

Only one resident voiced support for rezoning.

John Meares, of 2030 Milton, owns one of four houses under option to George Walton Enterprises.

The company had planned a three-storey, 40-suite rental apartment building, to be built under a federally-assisted program. But council has turned down that application.

Meares said the sale of his house would benefit him financially.

Most residents said they would not be opposed to rental accommodation if it was similar to the nearby Kiwanis retirement home.

In spite of the heavy turnout and voicing of opinions, the zoning committee decided there should be a further canvass of the area through questionnaires.

Island Saw Co.
617 Chatham Street 385-5500
7-6

GLAYVA
SCOTCH LIQUEUR
Real Scottish Flavour
Marketed across Canada by Canadian Schenley Distilleries Ltd.

GULF'S WINTER TUNE-UP PACKAGE
INCLUDING PARTS AND LABOUR

1 Ignition system analysis.
2 Lubricate heat riser valve.
3 Supply and install new points and condenser.
4 Supply and install new spark plugs (surcharge for resistor plugs).
5 Examine rotor, distributor cap and high tension wires.
6 Adjust dwell angle and timing.
7 Adjust carburetor.
8 Inspect air cleaner element.
9 Examine positive crankcase ventilation valve.
10 Inspect all belts and hoses.
11 Test battery.
12 Check and record compression.
13 Test and record freezing point of radiator coolant.
14 Final ignition system analysis.

Now's the time to get ready for winter. Phone or come in today and make an appointment, wherever you see the Winter Tune-Up sign. Parts and labour listed above are included in the price and are covered by your Gulf dealer's 90 day or 4,000 mile guarantee, whichever comes first.

DO YOUR PART TO CONSERVE ENERGY.
A well-tuned car runs more efficiently and gives better gas mileage than a poorly tuned car. The better your gas mileage, the more energy you conserve. Do your part to help conserve Canada's energy. Tune-up today.

14-POINT TUNE-UP
4-CYL. $38.95* 6-CYL. $43.95* 8-CYL. $48.95*

CHARGEX master charge
Use your Gulf Travel Card, Chargex or Master Charge.

*Or less.
For most passenger cars.
Offer expires
Nov. 20, 1976.

Gulf
Not your average service station.

ONE OF CANADA'S LOWEST PRICED CARS IS ALSO ONE OF CANADA'S BEST-EQUIPPED.

1976 Corolla 1200
48 mpg. highway
35 mpg. city
(Based on 1976 E.P.A. Tests)

The Toyota Corolla is the best-selling car in the world. And, while it is not (quite) the lowest-priced car you can buy, it costs many hundreds of dollars less than the average car sold today.

It is so completely equipped that the only available options are a radio and radial tires.

It is so meticulously built, so thoroughly tested that more than 8 out of every 10 sold in this country over the past 10 years are still on the road.

It is additionally tested for winter toughness in Northern Canada (one more reason why it retains such a high re-sale value).

And, right now, you can take advantage of special factory trading allowances on Toyota Corolla 1200 so the car that's already one of the lowest priced in Canada could cost you even less.

Think about all the reasons why you buy a car, then think about Toyota Corolla, the car bought by more people than any other model in the whole wide world.

TOYOTA

THE TERRIFIC TOYOTA COROLLA 1200
40 YEARS IN THE MAKING

SEE YOUR TOYOTA DEALER-THE SMALL CAR EXPERT.

Sunflightacular
C-FAX 1070/LISTEN!

The Daily Colonist.
Section 2 · Friday, October 15, 1976 · Page 11

Test Drive
THE ALL NEW
1977 LTD II
peter pollen ford

But not all Island industry halted on protest day

Beer, saw chain, lumber waited

By GEORGE GIBSON
Colonist Business Editor

There is no estimate of the numbers of bottles of beer consumed in this area Thursday but it is a fact that 25,000 dozen were not produced at the Labatt Breweries Ltd. plant on Government Street and a further 300 barrels of draught were not kegged.

Besides those thousands of gallons left to age one more day, about 10,000 feet of saw chain were not produced at the Windssor Machinery Co out in Esquimalt. More thousands of square feet of plywood and board feet of lumber remained as logs, awaiting the saw's bite at various mills around the area.

HOWEVER, INDUSTRY did not come to a complete halt here Thursday in the one-day labor protest. And it expects to be rolling at its normal speed today.

One notable exception to a fairly wide shutdown in major industry took place at Yarrows Ltd. shipyard in Esquimalt where 70 per cent (a company estimate) of the work force of about 275 continued to work on a big refit job.

In most cases forestry products company activities were completely shut down, with the exception of clerical functions. However, among the major metal working firms, there was only partial absenteeism.

At the Canadian Forces establishments not everybody was "working for Canada." A Forces spokesman said that about 300 of the total Dockyard work force of 1,954 were "unexpected absentees," most of them in the ship repair unit. However, there were only four such absentees among the other 1,246 civilian workers in the rest of the defence establishment in the area.

BOB MUSSETT, Labatt general manager, said that the brewery experienced no difficulty in its processes and the shutdown was an orderly one. He said he expected the two-shift operation to resume this morning.

Labatt has about 100 employees who are members of the Canadian Union of United Brewery, Flour, Cereal, Soft Drink and Distillery Workers.

The Windsor shutdown was a bit different. Manager Haio Dielman said that 30 of the approximately 80 unionized employees crossed an information picket line and were given jobs to do which did not involve starting up the production line. He added that he expected all three shifts to resume today.

WORKERS AT Windsor are members of the United Steelworkers of America.

The International Woodworkers of America's withdrawal of services struck hard at the forestry products plants. At B.C. Forest Products plywood and sawmill operations on Gorge Road there was a total shutdown in areas other than supervisory or clerical.

The shutdown meant that about 700 workers stayed away and about 100 worked in offices and other jobs. BCFP is the major private industry employer in the area.

ASSISTANT MANAGER of the sawmill, Ed Vermiere, said the shutdown was conducted in an orderly fashion and that he expected that shifts would resume this morning.

Vermiere said that work on the company's $2.4 million smoke abatement project was halted as well, but that stoppage had no connection with the day of protest. Those involved in the installation had worked Thanksgiving Day and took Thursday off instead.

Victoria Plywood's plant in Esquimalt, down to 50 employees at present, which includes the millworkers and engineers on two shifts, was also closed but company secretary Gordon Harwood said that the green end of the mill would reopen today.

SOOKE FOREST Products, with 280 IWA members was completely closed in the manufacturing areas as was Smith cedar Products on the Inner Harbor (about 100 employees on one shift).

Donald Challinor, general manager at Yarrows, said that he was gratified that such a large percentage of his work force turned out.

"They appear to have acted responsibly. They saw that big jobs like the one we have now don't come here any more that often," he said.

THE JOB that Challinor was referring to was a one-week, quick-turnaround refit of a large Sealand container ship.

Victoria Machinery Depot's iron and steelworking plant on Bay Street worked only one full shift Thursday instead of the usual two with more than half of the 130 workers, representing three of the seven unions there off the job, according to a company spokesman.

The spokesman added that there were no special projects underway at the moment that required extra shutdown preparations.

Angry Malcolm doesn't like pared rec centre

By STEPHEN HUME
Colonist Reporter

Sidney Mayor Peter Malcolm is angry and frustrated with government inaction on the $1.85 million Peninsula recreation centre, and said Thursday he disagrees with steps taken by North Saanich council to go ahead with the centre's construction.

North Saanich council voted Thursday to get regional approval to start construction on a scaled-down version of the recreation centre approved by North Saanich and Sidney ratepayers on Sept. 11, but approval of Sidney council for the smaller $1,381,000 version does not seem likely.

Malcolm said the municipalities may have a legal right to alter the terms of the original referendum, but do not have a moral or ethical right to "take away from the voters what they originally asked for."

The North Saanich proposal has already been approved by the municipal affairs department, but still needs an okay from Sidney council and the Capital Region Board.

The proposal is that a new contract be drawn up with the builder (Keyward Industries) of Colwood for immediate construction of the recreation facility, exclusing such items as seating, a sound system, an elevator, asphlat parking, sauna and whirlpool. The swimming pool and ice rink would be included.

Gravel would be used on the parking lot instead of asphalt. The elevator shaft would be built, but not the elevator, and the concrete base for seating would be built, but not the seats.

The plan is to add the missing items as money is made available.

The plan was submitted as a motion to council by Ald. Eric Sherwood, chairman of the Peninsula Recreation Commission. It was seconded by Ald. John Lapham.

Ald. Peter Tredgett, the only alderman absent from the special meeting, supported the plan. Ald. George Cumpston voted against it, and Ald. George Westwood abstained. Tredgett, Cumpston, and Westwood are up for de-election on Nov. 20.

The vote on the motion was four in favor, one abstention, and one opposed.

Sherwood said Thursday he submitted the plan because "it will be too late to start building if we wait around for the Central Saanich referendum (Nov. 20) and the provincial grant. What if we don't get either one?" He also cited rising building costs and problems of mid-winter construction as reasons for starting immediate construction of the scaled-down version.

He didn't believe the municipalities should wait for grant money from a government that was "bloody stingy."

The end of November is the deadline for start of construction under the present contract with Keyward Industries.

"If there are council changeovers on Nov. 20, we'll never get it done. We've been at it year after year," he said.

Sidney's mayor doesn't see it that way. Malcolm believes that North Saanich "panicked" because it didn't consider long-term implications of building a scaled-down centre.

He said later Thursday the neighboring municipality is "hiding behind the legal sanctions of the department of municipal affairs."

But Malcolm saved his most scathing barrage for the Social Credit government which he accused of a "lack of leadership" that was "really frightening."

He said the government wanted Central Saanich to share the centre's costs with Sidney and North Saanich because it would give the Socreds a "way out of their predicament."

(Recreation Minister Grace McCarthy has been playing a game of financial hide-and-seek with Malcolm and North Saanich mayor Paul Grieve. They have yet to hear any word on a $616,000 provincial grant, though Malcolm and Grieve have been at Mrs. McCarthy's door for months now.)

"If they are going to say no to our request (for money), they should have the guts to come out and tell us," Malcolm said. He also accused Municipal Affairs Minister Hugh Curtis of using McCarthy-like "stall-tactics," and said he intends to remind municipal taxpayers of Socred inaction.

Without the $616,000 provincial grant, or a one-third (about $616,000) contribution to the centre's construction costs by Central Saanich, the recreation centre idea would fold. The other option is to build a smaller version, a mini-centre.

Sidney and North Saanich have voter approval so far to spend only $1.24 million of the $1.85 million cost.

Malcolm said he intends to honour the commitment made with voters when the referendum carried on Sept. 11. About 73 per cent of Sidney and North Saanich ratepayers said yes then.

Rebels back in fold?

Central Saanich may play the prodigal son Nov. 20, and rejoin Sidney and North Saanich in a cost-sharing scheme for a $1.85 million peninsula recreation centre.

Central Saanich has received approval from the Capital Region Board to hold another recreation referendum on Nov. 20, with the stipulation that the referendum be conducted by the municipality, not the board. (The region conducted Central Saanich's last recreation referendum, on Sept. 25. A $750,000 centre was turned down by a 357-vote margin.)

The Nov. 20 referendum still needs approval from the councils of Sidney and North Saanich, but that approval is a foregone conclusion.

Whether or not a $610,000 grant from provincial Recreation Minister Grace McCarthy materializes, Sidney and North Saanich will welcome Central Saanich back to the recreation fold "on any basis," as North Saanich Mayor Paul Grieve put it Thursday.

Approval of the referendum by Central Saanich voters would result in the $1.85 million on-site and off-site cost of the centre being divided three ways instead of two — about $616,000 each.

Central Saanich's cost sharing would not mean the municipality would rejoin the five-year Peninsula Recreation Commission, however. The commission hs been bi-municipal — Sidney and North Saanich — since June 1. Central Saanich left the commission in May in a huff over the then proposed $3.8 million cost of the centre. That figure was trimmed to $1.85 million by the time of the Sept. 11 Sidney-North Saanich referendum.

Central Saanich's Nov. 20 referendum, to be held in conjunction with the annual municipal election, will be decided, like the defeated referendum, by a simple majority of votes.

Sidney and North Saanich ratepayers voted overwhelmingly Sept. 11 in favor of their recreation centre, containing a 25-metre pool and ice arena, to be built on East Saanich Road south of McTavish.

After Central Saanicy's Sept. 25 referendum defeat, Sidney and North Saanich mayors Peter Malcolm and Grieve invited the municipality to rejoin them in construction.

On the night of the defeat, Grieve said Central Saanich's return would not be construed as "eating humble pie."

Malcolm said on Sept. 28 that Central Saanich would be welcome to use the $1.85 million centre, even if it didn't share in its construction.

Central Saanich Mayor Jean Butler is urging municipal voters to turn out for the referendum.

She said Thursday: "The people will decide once and for all whether Central Saanich needs a recreation centre."

It's official: Biennial vote for city council

Nine seats vacant next year

By HUBERT BEYER
Colonist Reporter

It's final: Starting in 1977, Victoria voters will elect the entire city council every two years.

After rejecting the proposal of biennial elections two weeks ago, city council reversed its decision Thursday and approved the concept.

This means that four Victoria year-end aldermanic vacancies in next month's civic election will be filled for one year only.

The motion was approved by a five to three vote.

Ald. Robert Wright told council he felt compelled to explain why he voted against the motion after initially supporting the idea of biennial elections.

Wright said he feared that having nine vacancies every two years would open the door to party politics.

"It would be worth the efforts of big money and labor to try to influence the election from backrooms," he said. It was enough to have party politics on the federal and provincial levels without making "municipalities the battle ground between management and labor."

Ald. Ronald McKenzie reiterated that he hoped biennial elections would save the city some money.

He also said the system would be fairer to an incumbent alderman who wanted to run for mayor after completing only half a term.

Under the present system, an alderman elected to council during an off-year, has to resign his seat to run for mayor.

With the whole council being elected every two years, however, an alderman wanting to contest the mayoralty could at least complete his two-year aldermanic term.

Aldermen William Tindall, Alf Hood, Murray Glazier, McKenzie and Mayor Michael Young voted in favor of the motion.

Aldermen Robert Ellis, John Hayes and Wright were against. Ald. Helen Beirnes had to leave before the vote. She'll be in Europe for a three-week holiday.

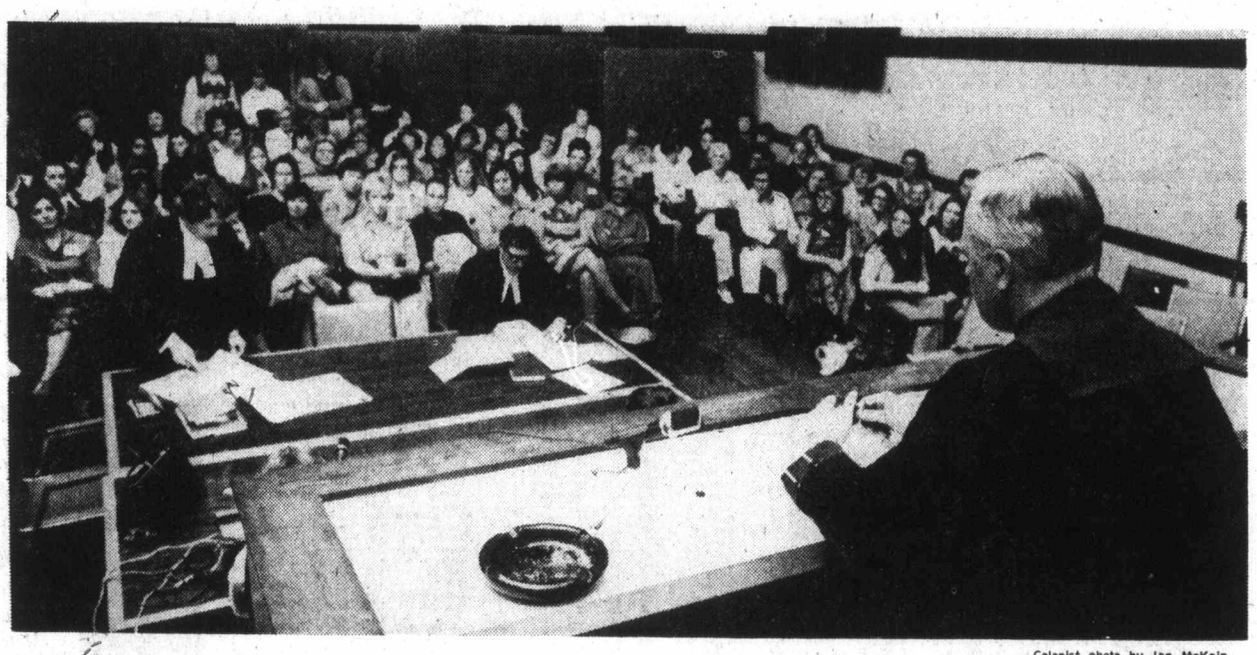

— Colonist photo by Ian McKain

Mock trial real help

Behind-the-scenes work of legal secretaries moved into front-line reality this week in Victoria. But it was all a mockup. Simulated trial was for benefit of 95-member Victoria Legal Secretaries Association, with lawyers in starring roles. On bench at right is Richard Anthony of attorney-general's department.

Local planning ignored in decision for hospital

Concern has been expressed by View Royal director Pat Massy about the validity of any community plan when a cabinet minister can arbitrarily dictate changes to the document.

She made known her views at a meeting Wednesday of the Capital Region Board's planning committee during discussion of amendments to the plan needed to accommodate the 250-bed general hospital planned for a 34-acre site at Helmcken and the Trans-Canada Highway.

Planning for the acute-care hospital is under way after months of haggling over a site. Health Minister Robert McClelland made the choice and drew the ire of regional board directors and local municipal officials for his ruling that he would accept no other site.

Mrs. Massy, noting that the proposal had not been placed before the advisory planning commission, suggested the government in future discuss development proposals with community groups rather than make an arbitrary decision.

Board chairman James Campbell said one of the provincial government departments (the health department) failed to recognize the fact that a plan existed in View Royal. "The plan was completely ignored by the minister," he charged.

Campbell said: "Premier Bennett needs to recognize the inadequacies of his cabinet," adding, "there should be some way of stopping departments making the kind of mistake the health department made."

Esquimalt Mayor Art Young, chairman of the regional hospital board, is refusing to sign any cheques pertaining to the new hospital site, Campbell said.

"It is very rare that a junior level of government has such a clout with a provincial government," Campbell added.

The board will ask Municipal Affairs Minister Hugh Curtis to notify other government departments that official plans have the approval of the lieutenant-governor-in-council.

Lum wins battle for bylaw delay

Saanich Mayor Ed Lum has won his battle to have a one-month delay in second reading of a bylaw covering amendments to the official community plan for View Royal electoral area.

Lum told the Capital Region Board Wednesday he was requeting the delay to enable negotiations to proceed between his municipality and the provincial government over servicing for a new general hospital.

The mayor met two months ago with Health Minister Robert McClelland to discuss cost-sharing for services needed for the 250-bed acute-care hospital to be built at Helmcken Road and the Trans-Canada Highway, but no further word had come from the government.

Saanich municipal hall staff is obtaining cost estimates for road and sewer construction for the project, Lum said, and after all the information has been gathered, a meeting will be sought with the government.

Swine flu vaccine due Oct. 29

Delivery of the first 5,000 doses of swine flu vaccine for distribution in the Capital Region is expected Oct. 29, according to Dr. Anthony Larsen, director of the provincial epidemiology department.

The community health services of the regional district will handle distribution of the vaccine and will announce location of clinics in the next 10 days.

B.C. has ordered one million doses of the vaccine with 30,000 doses earmarked for Victoria.

The vaccine is intended to protect people against both swine flu and the A Victoria strain prevalent last winter.

The policy on distributing the vaccine hasn't been decided yet, but people with chronic illnesses or disabilities whose conditions would deteriorate seriously if they caught flu would have priority, Larsen said.

The vaccine will then be offered to persons in old folks' homes and then to anyone over 65 years of age.

Larsen stressed that the first vaccine received in the city is not licensed for children. "We will be receiving vaccine for children's innoculations about mid-November."

He said no mass immunization program was planned in the province.

Regular flu shots and boosters will not be available this year because pharmaceutical laboratories are concentrating on the manufacture of swine flu vaccines.

Vaccines for strains such as Hong Kong flu are not being produced and probably won't be until enough swine flu vaccine for all of Canada is manufactured — perhaps late this year.

Toronto trading

TORONTO (CP) — The Toronto stock market was sharply lower at the close of light trading Thursday.

A total of 145 contracts were traded on the options market, down from 261 Wednesday.

Peoples Department Stores Ltd. was the largest of the 32 block trades with 22,200 shares at $3.65 a share. Versatile Manufacturing Ltd. Class A and Alberta Energy Co. Ltd. shared second place with 20,000 shares each at $13½ and $12 respectively.

Another block of Alberta Energy recorded 19,800 shares at $12 a share.

Among industrials, Texasgulf dropped ⅞ to $31½, Inco A ¾ to $30⅝, Stelco A ¾ to $26¼, Walker A ⅝ to $29¼ and Massey-Ferguson ⅝ to $21⅝.

Canadian Cablesystems was up ⅞ to $16⅜, Glendale 15 cents to 95 cents, Foodex ½ to $5½ and Alberta Energy ¼ to $12.

In mines, Rio Algom fell 1¾ to $29¾, Roman ½ to $17¼ and Camflo ⅜ to $7⅜, Craigmont was up ⅛ to $6 and Hudson Bay A ⅛ to $16⅛.

CLOSING AVERAGES

154 Industrials	176.88	—1.79
12 Golds	239.65	+0.59
29 Base Metals	79.43	—0.48
19 Western oils	199.19	—1.63

Volume: 1.52 million.

BOX SCORE

	Thurs.	Wed.
Issues traded	591	631
Advances	164	131
Declines	217	212
Unchanged	243	255
New highs		11
New lows		31

ACTIVE STOCKS

Vol.		Close	Chge
51,335	Alto Engy	$12	+ ¼
30,206	Massey F	$21⅝	— ⅝
22,677	Peopls Stor	$3.65	—.05
22,000	Talcorp As	$11¼	— ⅛
21,360	Noranda A	$33¼	— ⅜

Mines and Oils

53,964	Teck Crp B	$4.50	—.05
22,500	Cdn Malart	$.29½	—.035
22,032	Copperflds	$1.51	—.03
20,000	Deldona Gl	$.56	unch

GROUP AVERAGES

Banks	295.02	—2.49
Beverages	251.71	—1.68
Chemicals	110.12	—0.01
Communications	351.65	—0.87
Construction material	181.54	—2.03
Food processing	253.71	—1.99
General manufacturing	168.25	—0.40
Industrial mines	123.36	—1.86
Merchandising	295.72	—2.12
Oil refining	164.93	—2.22
Paper—forest prod	111.65	—1.17
Pipelines	177.40	—0.58
Real estate	151.20	—0.74
Steels	199.75	—3.07
Trust and loan	206.42	—0.54
Utilities	115.53	—0.64
Miscellaneous	117.00	—1.90

Up, 0; down, 17.

Distributed by CP
Toronto Stock Exchange—Oct. 14

Complete tabulation of Thursday transactions. Quotations in cents unless marked $. z—Odd lot, xd—Ex-dividend, xr—Ex-rights, xw — Ex-warrants. Net change is from previous board-lot closing sale.

Stock	Sales	High	Low	Close	Net Ch'ge
		A and B			
A.G.F.M	100	169	169	169	+9
Abby Glen	4050	$6½	6⅜	6⅜	
Aby Gln w	z100	82	82	82	
Abitibi	6300	$11½	11⅛	11¼	—¼
Abitbi 7½p	200	$39⅛	39⅛	39⅛	—⅛
Abitbi 10	140	$51¼	51¼	51¼	+¼
Acklnd 2p	z29	$11¾	11¾	11¾	
Acme Gas	23500	6	6	6	
Advocate	500	300	300	300	
Afton Min	200	$5⅝	5⅝	5⅝	—⅛
Agnico E	1650	340	340	340	+5
Ahed M	z50	190	190	190	
Albany	3000	28	28	28	
Alt East G	13850	$14⅛	14	14	—⅛
Alt Energy	51335	$12⅛	12	12	+¼
Alta Gas A	2490	$13¼	13⅛	13¼	+⅛
Alta G F	z5000				
Alta Nat	100	$28½	28½	28½	
Alcan	7151	$24⅛	23½	23¾	—⅛
Algoma St	1490	$23¼	23¼	23¼	
AStel p	2050	$26⅜	26¼	26¼	+¼
All-Can B	100	250	250	250	—5
Alliance B	1000	400	400	400	
Alminex	1500	$6½	6¼	6¼	
Alumin 4 pr	100	$12¼	12¼	12¼	—⅛
Alum 3rd p	300	$28	28	28	
Am Bonza	3100	$5¼	5	5⅛	—⅛
Am Larder	5000	19½	19	19½	+½
Am Eagle	2000	41	40	40	—1
Am Leduc	30000	7½	7½	7½	+½
Ang CT 4½	z10	$22¼	22¼	22¼	
Ang U Dev	2500	76	76	76	
Aquitaine	1000	$16	16	16	+½
Argus B pr	220	$27¾	27½	27½	—1¼
Asamera	900	$8⅛	8⅛	8⅛	—⅛
Asbestos	230	$29	29	29	—⅜
Ashland C	500	$8⅛	8⅛	8⅛	—½
Atco A	1700	$12¼	12	12	
Ato Hard A	600	$13	13	13	
BP Can	2631	$8⅛	8⅛	8⅛	—⅛
Bank BC	z7	$21¼	21¼	21¼	
Bank Mtl	4467	$15⅛	15⅛	15⅛	
Bank N S	1941	$42¼	41¾	41¾	—⅛
Bankeno	200	135	135	135	
B Cdn Nat	100	$14½	14½	14½	+⅜
Bartaco	100	150	150	150	—10
Bay Mills	400	$8	8	8	—1
Bell Canad	11948	$49¼	49⅛	49½	—¼
Bell A pr	z102	$49¼	49	49	
Bell B pr	250	$49⅛	49⅛	49⅛	—⅛
Bell C pr	200	$25⅛	25⅛	25⅛	+⅛
Bell D pr	740	$51⅛	51⅛	51⅛	—⅛
Bell 2.28	2225	$27¼	27⅛	27¼	+⅛
Bell Can W	19700	$5⅛	475	485	—27
Beth Cop A	600	$11½	11½	11½	
Bl Hawk	1000	23	23	23	
Black P A	200	375	375	375	—10
Blakwod A	500	405	400	400	
Block Bros	800	410	410	410	—10
Bombdier	100	$8	8	8	—1¼
Bovis Cor	z270	70	67	67	
Bow Valy	5240	$19⅛	18⅞	19	—⅜
Bralor Res	2550	270	265	265	—5
Bramalea	z25	$5½	5½	5½	
Brascan A	7792	$10⅛	10⅛	10⅛	—⅛
Brscn 8½ p	2090	$24¼	24¼	24½	+¼
Brenda M	300	$6⅛	6⅛	6⅛	+⅛
Bridger	1000	$5⅛	5⅛	5⅛	
Bright A	200	$7¼	7¼	7¼	
Brinco	700	385	385	385	
BCFP	400	$23¼	23¼	23¼	+¼
BC Pack B	175	$19⅛	19⅛	19⅛	+⅛
BC Phone	1125	$12¼	12½	12½	—¼
BCPH 4.84	445	$13¼	13¼	13¼	+¼
BCP 7.04 p	400	$18⅛	18⅛	18⅛	
BCP 10.16 p	710	$27	27	27	
BCP 2.32 p	200	$27⅛	27¼	27¼	—⅛
Broul Reef	4200	20	20	20	
Bruck A	125	$5⅛	5⅛	5⅛	+⅛
Bruck B	z50	200	200	200	
Brunswk	1250	490	485	485	+5
Budd Auto	500	$5⅛	5¼	5¼	—⅛
Bulora Cor	z800	12	11	12	
Byrns Fds	3300	$10	10	10	
		C			
CC Yachts	319	330	330	330	
CAE A	300	$9⅛	9⅛	9⅛	—⅛
CFCN	200	$8¼	8¼	8¼	—¼
Cal Pow A	2290	$30¼	30½	30⅛	+¼
Cal P 7 p	z50	$76½	76½	76½	
Cal P 7½ p	700	$82½	82½	82½	
Cal P 10 p	z10	$105¼	105	105¼	
Cal P 9.80	20	$103	103	103	—¼
Cal P 9.75	50	$103	103	103	
Calmor IB	1000	52	52	52	
Calvrt Dle	2000	230	230	230	
Cam Mine	5000	30	30	30	
Camflo	5600	$7⅝	7⅜	7⅜	—⅛
C Chib A	2000	350	350	350	
Campau A	900	410	405	410	
Can Cem A	595	$8⅜	8⅜	8⅜	
CDC pr B	462	$99¼	99¼	99¼	+¼
C Nor West	2700	$7⅛	7½	7⅞	—¼
C Pakrs C	150	$19¼	19¼	19¼	—¼
Can Perm	400	$15½	15¼	15½	+¼
CS Pete	5000	257	251	251	—5
Can Trust A	1575	$19⅛	19	19	—⅛
C Tung	1700	425	415	425	+10
C Cablesy	1430	$16⅜	16⅛	16⅜	+⅜
C Cable w	540	165	165	165	
Cdn Cel	2000	$6½	6½	6½	
C Curtis	6500	52	52	52	+2
C Ex Gas	11100	415	410	410	—5
C Found pr	z70	$9¼	9⅛	9⅛	
CGE	260	$23⅛	23	23	—½
C Homestd	5500	490	480	490	+5
C Hydro	1250	$6⅛	6½	6½	—¼
Cl Bk Com	4535	$25¼	25½	25⅛	—¼
Cl Powr A	400	$15	15	15	—¼
CLI Pete	z91	12	12	12	
C Malart	22500	29½	23½	29½	+3½
C Marconi	500	400	400	400	—10
C Merrill	1400	$9⅛	9⅛	9⅛	+⅛
CP Inve	5030	$19	18⅞	19	—¼
CP Inve pr	550	$38	37¾	37¾	—¼
CP Ltd	11170	$17	16⅞	16⅞	—⅛
C Reserve	100	340	340	340	
Cdn Sup O	300	$38½	38½	38½	—½
Cdn Tire	210	$36	36	36	
Cdn Tire A	2570	$39¼	38⅞	38⅞	+⅛
C Uilties	724	$12¼	12¼	12¼	
CUtil 6 pr	z50	$60	60	60	
CU 10¼	620	$27¼	27¼	27¼	
C Util w	4200	410	400	410	+15
C Vickers	200	$20¾	20¾	20¾	—¼
Canron	110	$22¾	22¾	22¾	
Cara	200	$6	6	6	+⅛
Carl OK	5700	274	270	274	+4
Carl A p	185	$21⅛	21⅛	21⅛	+⅛
Carl B p	z20	$26⅛	26⅛	26⅛	
Carma A	z50	$8⅛	8⅛	8⅛	
Cassiar	1170	$5¼	5¼	5¼	—⅛
Celanese	975	365	360	365	+5
Ctl Est A	200	$11⅛	11⅛	11⅛	
Cent Pat	2100	71	70	70	—1
Chieftan D	2100	$9¼	9	9	—⅛
Chimo	1200	95	95	95	+2
Chrysler	5749	$18¼	18⅛	18⅛	—⅛
City Sav T	250	$17½	17½	17½	+½
C S 10¼	2500	$10⅛	10⅛	10⅛	
Claiborne	200	165	150	165	—15
Coch Will	2000	23	23	23	—1
Coldstm	z350	23	23	23	
Comb Met	16000	14	14	14	
Cominco	788	$35½	35¼	35¼	
Cominco A	100	$27½	27½	27½	
Com Cap	700	345	345	345	
C Holiday I	350	340	340	340	
Con Chm A	200	$9	9	9	+⅛
Con Bath A	963	$32¼	32¼	32¼	
C Bath 68 w	201	$13¼	13	13	—⅛
Con Fardy	2633	330	320	325	
C Durham	1100	62	62	62	+1
C Marben	2500	95	95	95	—2
C Morisn	1450	155	150	150	—7
Cons Pipe	600	425	415	425	+5
Cons Prof	z400	17	17	17	
Con Distrb	100	385	385	385	—5
Cons Gas	1788	$12⅛	12⅛	12⅛	—⅛
Con Gas D	125	$20¼	20¼	20¼	—⅛
Con Glass	200	$14¼	14¼	14¼	
Control F	1000	295	295	295	—5
Cooper C	250	460	460	460	+10
Cop Fields	22032	157	146	151	—3
Corby vt	210	$18½	18½	18½	
Corby B	275	$16⅛	16⅛	16⅛	
Cornat Ind	1100	475	470	470	
Coseka R	11928	335	330	335	+5
Costain R	200	$8¼	8¼	8¼	—⅛
Costin R w	z60	240	240	240	
Craigmt	6150	$6	5⅞	6	+½
Crestbrk	100	400	400	400	
Crwn Life	100	$45	45	45	—2¼
C Zelrba A	968	$17½	17¼	17¼	+¼
Crush Intl	1600	$8	7⅞	7⅞	
Cuvier M	500	77	77	77	—1
Cyprus	1360	$9½	9⅛	9⅛	+⅛
		D to G			
DRG Ltd A	200	$5	5	5	
Dalmy A	z50	$9½	9½	9½	
Daon Dev	100	$7⅛	7⅛	7⅛	—⅛
Daon A	1700	$6⅛	6⅛	6⅛	+⅛
Datline	1200	420	420	420	—30
Decca R	2650	$6⅛	6	6⅛	+¼
D Eldona	20000	59	55	56	
Delhi Pac	4500	13½	12	13½	+1½
Denison	5000	$59	57¼	57¼	—¼
Dicknsn	100	305	305	305	+5
Discovry	1400	41	41	41	
Doman I	1000	450	450	450	
Dome	644	$36½	36¼	36¼	+¼
Dome Pete	1027	$34⅛	34	34	—⅛
D Bridge	100	$35¼	35¼	35¼	—½
D Citrs A	200	$6½	6½	6½	
Dofasco A	3670	$26⅞	26⅞	26⅞	
D Scotish p	z6	$25	25	25	
Dom Store	400	$14¼	14½	14¼	+¼
D Textie A	500	$8⅛	8¼	8¼	+⅛
Domtar	2455	$19¼	18⅞	18⅞	—⅛
Domtar pr	z75	$10⅛	10⅛	10⅛	
Dunde Pal	3000	25	25	25	
Du Pont	250	$14	14	14	
Dylex L A	1040	$6¼	6¼	6¼	—⅛
E-L Fin	3400	$5½	5½	5½	
East Mal	400	137	137	137	
East Sul A	1400	127	125	125	+1
Econ Inv	450	$13⅛	13⅛	13⅛	
Ego Mines	1500	54	54	54	—1
Electro A	200	385	385	385	+5
Elks Stors	100	$9½	9½	9½	
Emco	10400	$6⅛	6	6⅛	+⅛
Exquite pr	100	485	485	485	—27
Extndcar	116	$5⅛	5⅛	5⅛	—⅛
Falcon C	3107	$6⅛	6½	6½	
Falcon	2350	$33⅞	33½	33½	—½
Frm Mer p	300	$10½	10½	10½	+⅛
Fed Ind A	100	$5	5	5	
Fidelity Tr	400	300	295	295	—15
Fields S	100	$8	8	8	—⅛
Finning T	z20	$13½	13½	13½	
F City Fin	2600	$11¼	11¼	11¼	
F City F wt	300	$5⅛	5⅛	5⅛	+⅛
F Mar	1000	50	50	50	
Foodex S	1375	$5½	5	5½	+½
Francana	2000	$5¼	5¼	5½	
GSW Cl A	450	$7½	7⅛	7⅛	+⅜
G Distrb A	300	$8¼	8¼	8¼	
GMC	z18	$68	67½	67½	
Genstar L	2700	$21¾	21⅛	21⅛	—¼
Gnstar L w	1500	$6¼	6¼	6½	—¼
Gnt Masct	400	120	115	120	+5
Giant Yk	z26	460	460	460	
Gibraltar	4800	$6¼	6	6	+⅛
Glendale	7000	96	95	95	+15
Goldund M	1200	23	23	23	—2
Goldray	1200	50	50	50	+1
Granduc	200	101	101	101	—4
Gt Oil Sds	100	$5	5	5	
G L Nickl	1800	61	61	61	—4
GL Paper	1000	$30	30	30	+¼
GL Pap w	100	$5⅛	5⅛	5⅛	+⅛
GN Fin	840	130	130	130	
GNGas A p	z50	$14¾	14¾	14¾	
Gt W Life	1100	$51	50½	50½	—½
Gt West S	200	335	335	335	
G West wt	1000	95	95	95	—5
Greyhnd	150	$17⅛	17⅛	17⅛	—⅛
Guar Trst	500	$5¼	5⅛	5⅛	—⅛
Guard Cap	z20	340	340	340	
Gulf Can	3010	$24	23¾	23¾	
Gulfstrem	10300	97	95	95	
		H to L			
Hambro C	500	290	290	290	—10
Ham Tr	300	$15	15	15	
Hand Chm	200	$5¼	5½	5½	—½
Hnd C pr	100	$5¼	5⅛	5¼	—¼
Harlequin	500	$9½	9½	9½	—⅛
Harris J S	300	380	380	380	—5
Hawker S	1400	$5	495	5	—⅛
Hayes D A	200	$6⅛	6⅛	6⅛	+⅛
Highmont	1000	100	100	100	—1
Homco A	300	140	140	140	+10
Home A	3335	$25	24¼	24¼	—⅛
Hud Bay A	4393	$16⅛	16	16⅛	+⅛
H Bay Co	6225	$16⅛	16⅛	16⅛	—⅛
HB Oil Gas	1152	$32½	32½	32½	+⅛
Husky Oil	2300	$16¼	16½	16½	—⅛
Husky E w	z6	400	400	400	
IAC	350	$16½	16⅛	16⅛	—⅛
ITL Ind	500	87	87	87	—3
IU Intl	14347	$11⅛	10⅞	10⅞	—⅛
IWC Com	4100	190	188	188	—2
Imasco A	493	$24¼	24	24	—½
Imasco A p	1300	315	315	315	+5
Imp Oil A	18520	$20¼	19⅞	19⅞	—¼
Imp Oil B	213	$20⅛	19⅞	19⅞	—¼
INCO A	17027	$31⅛	30⅛	30⅛	—⅞
INCO B	300	$30⅛	30⅛	30⅛	
Indal	200	$14	14	14	+⅛
Inland Gas	100	$9⅛	9⅛	9⅛	—⅛
Inland G p	300	$10½	10½	10½	
Inlnd G 10p	3100	$26¼	26¼	26¼	+⅛
Inter-City	12000	$5¼	5⅛	5¼	+¼
Inter C B w	2000	280	280	280	+7
Intrmetco	300	$6¼	6¼	6¼	
IBM	96	$260	259¼	259¼	—5¼
Int Mogul	1332	285	280	280	—5
I Mogul A	500	$10½	10½	10½	—⅛
Interpool	650	$13¼	13½	13½	—¼
Int Pipe A	2575	$14⅛	14⅛	14⅛	—⅛
Int Pipe B	400	$14⅛	14⅛	14⅛	
Int Pipe w	10150	2½	2	2	—1
Ipsco	100	$11¼	11¼	11¼	
Inv Group	100	$6⅛	6⅛	6⅛	—⅛
Inv Grp A	1100	$6⅛	6¼	6¼	
Inv Grp 5 p	300	$14⅛	13⅞	13⅞	—⅛
Iron Bay T	100	$5	5	5	+10
ISO	3000	102	102	102	—3
Ivaco A	200	$7⅛	7⅛	7⅛	
Jannock	800	$7⅛	7	7	—⅛
Janoc 6 p	z30	$60	58½	58½	
Jelex	z500	4½	4½	4½	
Joutel	6000	13½	13½	13½	
Kaiser Re	11800	$12¾	12½	12⅛	
Kaiser wt	100	$10	10	10	
Kaps Tran	13500	68	55	68	—2
Keen Ind	500	121	109	109	—21
Kelsey H	400	$12	12	12	+¼
Kerr A A	2704	$12	12	12	—⅛
Koffler A	500	475	475	475	
Koffler A p	350	$7½	7¼	7½	
La Luz	600	$5⅛	5⅛	5⅛	
La Vrndr	100	440	440	440	
Labatt A	2216	$17¼	17¼	17⅛	—⅛
Lab Min	200	$32⅛	32	32	
Lacana	2300	260	245	255	—10
Laidlaw A	750	$6⅛	6⅛	6⅛	
LOnt Cem	3300	350	320	320	—35
Lau Fin	100	$6	6	6	—⅛
Leigh Inst	200	190	189	189	+7
Liberian	402	$15	14⅞	15	+½
LL Lac	194	145	145	145	
Living w	99	$9	9	9	
Lob Ltd Ap	160	$14⅛	14⅛	14⅛	
Lob Ltd Bp	100	$14⅛	14⅛	14⅛	—⅛
Lochiel	5000	107	107	107	—1
Loeb M	500	270	270	270	
Lost River	200	250	250	250	
Lytton M	3421	31	31	31	—4
		M to O			
MEPC w	7300	2½	2	2	
MICC	1000	$9¼	9¼	9¼	
MICC A	200	$25½	25½	25½	
MH Cable	150	$11¼	11¼	11¼	+⅛
Mclan H A	900	$7½	7⅛	7⅛	—⅜
MB Ltd	8122	$21⅛	21½	21½	—¼
Magna Int	z20	$16⅛	16⅛	16⅛	
Magnetcs	14500	63	61	63	—1
Majstc Wil	400	195	195	195	+5
Major H D	415	$5	5	5	
M Lf Mills	200	$28	28	28	
Maritime	394	$18¼	18⅛	18⅛	+⅛
Mar T 940	800	$10¼	10¼	10¼	
Mass Fer	30206	$22⅛	21½	21⅞	—⅜
Mas F A	100	$26½	26½	26½	
Mas F B	2508	$25⅛	25½	25½	
Matchan	3000	7½	7½	7½	—½
Matgmi A	200	$17	17	17	
Mc Adam	3700	44	43	44	+1
Mc Intyre	375	$31½	30¾	30¾	—⅛
McLaghln	1900	$6	6	6	—⅛
Melchers	300	255	250	255	—14
Melcor	500	400	400	400	
Mentor	3500	113	112	112	
Mercantil	2040	$16	15¾	15¾	
Merland E	9500	269	260	260	—4
Met Trust	8535	$20⅛	20⅛	20⅛	
Met Trst r	165	125	125	125	
Midcon	z400	80	80	80	
Minrl Res	700	176	171	171	+1
Moffat A	100	$8⅛	8⅛	8⅛	+⅛
Molson A	900	$17⅛	17¼	17⅛	
Molson B	349	$15¼	15¼	15¼	+⅛
Monarc W	z700	50	50	50	
Moneco A	400	$8	8	8	
Moneta P	z55	50	50	50	
Mtl Trust	500	$11¼	11¼	11¼	+¼
Moore	17423	$32½	31¼	31¼	—⅛
Multi Acc	2700	405	400	400	—15
Murphy	150	$5	5	5	—⅛
N B Cook	800	70	70	70	—10
NBU Mine	2000	205	205	205	
NSI Mark	4000	65	65	65	
NaChrs I	1100	490	485	485	—5
Nat Pete	5800	26	25	25	
NB Tel	667	$17	17	17	
N Dimens	1500	40	40	40	
N Que Ragl	600	200	200	200	—2
N Senator	2000	9½	9½	9½	+½
N York Oil	1000	50	50	50	
Nfld LP A	5030	$11½	11½	11½	
Nfld L9P r	15715	12½	12	12	
Noble M	500	41	41	41	—2
Nor Acme	2000	6	6	6	
Noranda A	21360	$33¼	33	33¼	—⅛
Norcen	3258	$11⅛	11⅛	11⅛	—⅛
Norcen B	1100	$21⅛	21⅛	21⅛	—⅛
Norcn 150	240	$20¼	20¼	20¼	+⅛
Norcen w	5650	120	115	115	—1
Norlex	7500	8	8	8	
Normick P	1800	270	270	270	
NC Oils	6100	$6⅛	6¼	6¼	—¼
N Canada	2500	35	35	35	
Nor Ct 270p	z60	$27½	27¼	27¼	
Nor Tel	3850	$34⅛	33¾	33¾	+⅛
NTecm B w	4200	$13⅛	13	13⅛	—¼
Northgat	566	350	350	350	
Northld	3200	8	8	8	+1
NW Util p	125	$40½	40½	40½	
Nowsco W	450	$17	17	17	
Nu-Wst A	6230	$8¼	8⅛	8¼	+¼
Nufort Res	500	20	20	20	—2
Numac	5400	$9⅛	8⅞	8⅞	—⅛
OSF Ind	5000	315	310	315	
Oakwood P	4900	145	135	135	—12
Obrien	12500	100	99	99	—1
Oceanus I	z25	45	45	45	
Ocelot A	2920	$7⅛	7	7	+⅛
Ocelot B	3725	$6½	6¼	6⅛	
Okanagan	200	$5¼	5¼	5¼	—¼
Ontario Tr	3921	$10¼	10⅛	10⅛	—⅛
Orchan A	820	260	255	255	—5
Oshawa A	2300	370	360	365	
Oxford A	400	$11⅛	11⅛	11⅛	
		P to S			
Pac Coper	2000	115	115	115	
Pac Pete	6975	$25	24¾	24¾	—⅛
Page Pet	4100	200	200	200	
Pamour A	1000	265	265	265	
Pan Centr	2182	90	90	90	
PanCan P	1125	$21⅛	21	21	
Patino N V	534	$14⅛	14⅛	14⅛	—⅛
Peerless	400	330	330	330	—5
Pembin A	200	345	345	345	—5
P Dept S	22677	370	360	365	—5
Petrofina	231	$16¼	16¼	16¼	—¼
Peyto Oils	4700	495	475	485	+10
Pick Crow	2000	19	19	19	+2
Pine Point	810	$28	27⅞	27¾	+⅛
Pitts C	100	475	475	475	
Place G	5000	34	34	34	+1
Placer	805	$20	19⅞	19⅞	—⅛
Plysr 840	500	$24⅛	24	24	
Pominex	z425	49	48	49	
Ponder	500	53	53	53	—2
Pop Shops	2935	$5⅛	5⅛	5⅛	
Pow Corp A	10380	$8¼	8⅛	8⅛	
Pow C 5	200	$8⅛	8⅛	8⅛	+⅛
Precamb	1000	32	32	32	
Preston	1240	$14½	14⅛	14⅛	—⅛
Price Co	1007	$13	12⅞	13	
Prov B Can	200	$12¾	12¾	12¾	+⅛
Qasar Pet	700	$6¼	6⅛	6⅛	—⅛
Ram	3100	$5	490	495	+10
Ranger	1400	$13¾	13⅛	13⅛	—⅛
Rank Org	135	185	185	185	—10
Rayrock	950	61	61	61	—1
Readers D	900	$10¼	10¼	10¼	—½
Realty C w	500	50	50	50	—1
Realty B w	z100	50	50	50	
Redpath A	250	$25½	25½	25½	
Reed Pap A	2440	$11	10⅞	11	+⅛
Reed Oslr A	1600	$6⅛	6⅛	6⅛	
Reichhold	378	$22¼	22½	22½	—½
Reitman	6050	$10¼	10¼	10¼	—¼
Repub Res	2100	140	138	140	
Res Servic	280	110	110	110	—10
Revelstk	105	$6⅛	6⅛	6⅛	
Reynu Prp	2500	67	67	67	
Rio Algom	11305	$31½	29⅞	29¾	—1¾
Rio 580 pr	z20	$63	63	63	
Roman	9225	$17¼	17¼	17¼	—½
Ronyx Cor	3000	102	102	102	
Rothman	100	$13½	13½	13½	
Rothm 2p	200	$14⅛	14	14	
Rothmn w	500	70	70	70	
Royal Bnk	12335	$27⅛	27⅛	27⅛	—½
Royal Tr A	1646	$18⅛	18⅛	18⅛	
Russel H	800	$10⅛	10¼	10¼	
StL Corp p	z10	$54½	54½	54½	
Sandwell A	100	$7	7	7	+⅛
Scot Lasal	1300	245	245	245	+5
Scot York	1200	170	170	170	—1
Seagram	6520	$24⅛	24⅛	24⅛	
Seaway pr	100	$5⅛	5⅛	5⅛	+¼
Shaw Pipe	200	440	440	440	
Shell Can	5245	$14⅛	14⅛	14⅛	—½
Sherritt A	8720	$6⅛	6¼	6¼	+⅛
Siebens	1800	$12⅛	12½	12⅛	+¼
Silknit A	250	285	285	285	
Silknit B	z78	285	275	275	
Silvmq	3000	30	29	30	+2
Silverwd A	1000	$8⅛	8⅛	8⅛	+⅛
Simpsons	7520	$5¼	5⅛	5⅛	—⅛
Simpson S	970	$8⅛	8⅛	8⅛	
Sklar M	3400	135	130	130	+5
Sklar W	2500	41	40	41	—9
Skye Res	100	420	420	420	
Slater Stl	364	$7¼	7¼	7¼	
Slater 6 pr	z75	$13	13	13	
Southm A	3025	$22	22	22	
Spar Aero	600	230	230	230	
Spooner	1000	25	25	25	+1
Stelco A	3410	$26⅛	26¼	26¼	—¾
Steep R	5400	181	181	181	
Steinbg A	500	$15¼	15¼	15¼	
Stuart Oil	550	$16	15¾	16	+½
Sud Cont	5000	20	20	20	—½
Sulivan A	1400	144	141	144	+3
Systems D	950	201	200	200	
		T to Z			
Talcorp	22000	$11⅛	11¼	11¼	—⅛
Teck Cor A	13320	495	455	475	—15
Teck Cor B	53964	465	430	450	—5
Tex Can	1275	$24⅛	24⅛	24⅛	
Txsglf	3341	$32½	31½	31½	—⅞
Texmont	2000	9½	9½	9½	
Thd CGInv	500	$14¼	14¼	14¼	+⅛
Thom L	1500	47	47	47	+5
Thom N A	500	12	12	12	
Thom N pr	200	$37¼	37¼	37¼	+½
Toromont	1500	247	245	245	—5
Tor Dm Bk	9487	$19½	19⅛	19¼	—⅛
Tor Star B	200	$15¼	15¼	15¼	—¼
Total Pet	4400	$5¼	5½	5⅛	—⅛
Total P A p	400	$12	11¾	12	+⅛
Toll Pet w	700	180	170	170	—10
Traders A	5039	$13⅛	13⅛	13⅛	—⅛
Trader A p	z10	$22	22	22	
Trader B p	120	$22¼	22¼	22¼	+⅛
Tr 10¼	1000	$10½	10½	10½	
Trade 7½ p	z25	$37½	37½	37½	
Tr Can Res	12000	69	66	66	—6
Trns Mt A	1775	$9¼	9⅛	9¼	
Transair	100	141	141	141	
TrCan PL	12377	$12⅛	12⅛	12⅛	—⅛
TrCan A pr	200	$69	69	69	
TrCan B pf	200	$31½	31½	31½	+⅛
TrCan C pr	195	$41⅛	41⅛	41⅛	—⅛
Trizec Crp	320	$12¼	12	12¼	
Turbo R	1500	172	172	172	—3
Ulster Pet	1325	58	58	58	—2
Ultramar	100	185	185	185	—5
Unican S	200	240	240	240	
Un Carbid	300	$22⅛	22⅛	22⅛	—⅛
UGas A	1210	$8⅛	8⅛	8⅛	+⅛
Union Oil	400	$7¾	7¾	7¾	
U Asbesto	900	360	355	360	+10
U Cdn Shar	800	$10⅛	10⅛	10⅛	—⅛
U Canso	8072	$6¼	6⅛	6⅛	
U Corp B	z50	$12⅛	12⅛	12⅛	
U Corp pr	z50	$14½	14½	14½	
U Keno	325	$7⅛	7⅛	7⅛	+⅛
U Siscoe	3200	$5⅛	5½	5⅛	—⅛
Univr Gas	2800	$8½	8	8	—⅛
Upp Can	2600	91	90	90	
Van Der	1000	258	255	258	+8
Versatile	300	$13¼	13¼	13¼	—¼
Versatil A	20200	$13½	13½	13½	—⅛
Villcentre	1000	325	325	325	
Voyager P	1700	$12¼	12¼	12¼	+⅛
Vulcan Ind	100	$15½	15½	15½	
Walk GW A	3512	$29⅛	29⅛	29⅛	—⅛
Walk GW B	150	$29½	29½	29½	
Wal Redkp	1500	200	200	200	
Wrintn	3000	290	275	275	—15
Weco Dev	400	360	360	360	+40
Weldwod	600	$11⅛	11⅛	11⅛	+⅛
Wstburne	200	$9⅛	9⅛	9⅛	—⅛
Wburn wt	400	400	400	400	—25
Wcoast Pt	1900	$6⅛	6¼	6¼	
W Pet A p	436	$12½	12⅛	12⅛	—⅛
Wcoast T	1050	$25½	25⅛	25⅛	
Wcoast w	760	340	340	340	—10
Westeel	600	$12⅛	12⅛	12⅛	—⅛
W Bcas A	600	$10¼	10¼	10¼	
W Decalta	4805	$7¼	7¼	7¼	
West Mine	4700	385	375	385	+10
Westnhse	900	$20½	20½	20½	
Weston	245	$14	13⅞	13⅞	—⅛
Whithorse	2100	178	175	178	+3
Whonok A	1150	$7⅛	7⅛	7⅛	+⅛
Wilco	2500	14½	13	14½	+½
Willroy	2100	98	98	98	+4
Woodreef	14000	95	90	90	—4
Woodwd A	2249	$17½	17¼	17¼	—¼
Wr Harg	z205	73	73	73	
Yk Bear	1165	275	270	275	
Yukon C	11800	160	155	155	—8
Zellers	400	340	340	340	—5
		Trust Units			
BBC R un	500	$13¼	13¼	13¼	+⅛
BBC R wt	300	200	200	200	
BM-RT un	650	$13¼	13⅛	13⅛	+⅛
BM-RT wt	2750	180	180	180	
C Perm un	700	$8⅛	8	8⅛	+⅛
Heitman u	3270	$6¼	6½	6½	
TD Realty	350	$23	23	23	
TD Relt w	z50	80	80	80	

MARKET REPORT

Closing quotations for Thursday, Oct. 14, 1976

Quotations supplied by The Canadian Press, Richardson Securities, Pitfield Mackay Ross and Co. Ltd., A. E. Ames and Co., Dominion Securities Corp., Harris and Partners Ltd., The Royal Bank of Canada and the Bank of Nova Scotia.

New York

NEW YORK (UPI) — Prices took another nosedive on the New York Stock Exchange Thursday, almost erasing the gains posted in Wednesday's rebound from the market's severe slump in the past 2½ weeks. Trading was moderate.

The Dow Jones industrial average, which surged 15.95 points Wednesday, plummeted 12.38 to 935.92. Before Wednesday's rally, the blue chip indicator had lost 76.94 in the previous 12 sessions.

Wall street observers said investors were disturbed by the market's inability to extend Wednesday's rise and the Dow's failure to sustain a drive back above the 960 resistance level. After the Dow broke through the 960 mark last week for the first time in eight months, selling pressure accelerated.

The retreat was broad-based. The N.Y.S.E. common stock index fell 0.64 to 53.88, and the price of an average common share decreased by 38 cents.

The market has been weighed down in recent sessions by concern over the pause in the economic recovery and an unexpectedly sharp jump in September wholesale prices.

Investors reacted heartily, however, to a report Wednesday consumer spending had improved "substantially" in the May to early September period and forecast the near-term outlook for consumer spending was "very favorable."

CLOSING AVERAGES

30 Industrials	935.92	—12.38
20 Transportation	204.87	—2.12
15 Utilities	97.39	—0.32
65 Composite	295.88	—3.23

Volume: 18.61 million.

ACTIVE STOCKS

Vol.		Close	Chge
440,900	Beatrice Foods	$25⅛	—¼
332,400	Warner Comm	$22⅞	unch
257,700	Ariz Pub Ser	$16⅝	—⅛
157,400	Dow Chem	$40⅜	—¾
132,600	East Kod	$86¼	+⅜

QUOTATIONS

Alcan	24¼	Gillette	24⅝
All Chm	35¾	Goodyear	21⅞
Al-Chim	24½	Greyh	14⅛
Am Air	11¼	Gulf Oil	26⅞
Am Brnds	41⅛	Homestake	30½
Am Bcast	34⅞	Honeywell	40¾
Am Can	36	Inl Steel	47⅛
Am El P	23¾	IBM	264⅞
Am Motor	4½	Int Harv	26¾
Am T T	60⅛	Int Paper	65¾
Ampex	5⅞	Int Tel T	30¼
Anaconda	26	Johns-Mann	28⅞
Atl Rich	55	Kaiser Al	33½
Avco	14	Kennecott	31⅝
Avon	44½	Kraft	45⅞
Bel How	18¼	Kresges	38⅛
Bendix	38⅛	Litton Ind	14⅝
Beth St	36⅝	Lock Air	9⅞
Boeing	41½	McDon Doug	22⅝
Boise Cas	26¾	Merck	75½
Borden	32¼	Mer Ly	23⅞
Bo-War	27⅛	Minn M M	60⅞
Bri My	70⅝	Mobile Oil	57⅝
Brunswick	15⅝	Monsanto	81
Burl Ind	26⅝	Motorola	47⅜
Burl Nor	39¾	NCR Corp	34⅝
Burroughs	87⅛	Newmont	24¼
Caterpill	53¾	Pan Am	4¾
Col Bcast	50½	Pepsi	83
Celanese	44¾	Ph Mor	59⅛
Ches-Ohio	36⅛	Pit Bowes	14½
Chrysler	19	Polaroid	39⅜
Coca-Cola	80⅜	Proc Gam	92½
Col-Palm	24⅜	RCA	25
Comsat	26¼	Rep Steel	31⅛
Con Ed	19¼	Safeway	42¼
Cons Oil-G	35⅞	Scott Pap	18
Crown Cork	18⅝	Sears Roe	65⅜
Crown Zell	39	Shell Oil	75⅜
Disney	43⅝	Singer	17⅜
Dow Chem	40⅜	Stand Cal	35½
Du Pont	118½	Sun Oil	38⅜
Ea Air	7¼	Sth Pac	32⅞
East Kod	86¼	Teledyne	63⅞
El Paso	14¼	Telex	2½
Exxon	53⅜	Texaco	26⅜
Fair Cam	46⅛	Tex Gulf	32¼
Fed N Mt	14½	TWA	8⅞
Firestone	21¾	Uni Carb	58⅞
Ford Mot	55⅝	Uni Pac	84
Gen Dyn	46¼	Uni Oil	54¼
Gen El	50½	U.S. Steel	47¼
Gen F	32⅞	Westse	17¾
Gen Mot	70⅝	Woolw	21
Gen E	28⅝	Xerox	60
Geo Pac	34	Zenith	26¼
Gen Tire	24		

BOX SCORE

	Thurs.	Wed.
Issues traded	1,864	1,872
Advances	431	1,024
Declines	988	405
Unchanged	445	443
New highs		30
New lows		32

More finance pages 13, 14, 15

NESBITT THOMSON ANNOUNCEMENT

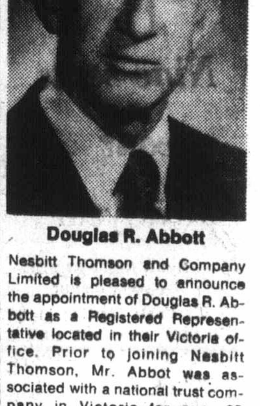

Douglas R. Abbott

Nesbitt Thomson and Company Limited is pleased to announce the appointment of Douglas R. Abbott as a Registered Representative located in their Victoria office. Prior to joining Nesbitt Thomson, Mr. Abbot was associated with a national trust company in Victoria for over 25 years.

13½% Second Mortgages

Terms to 15 years.
Fluctuating rate.

Life insured to $25,000 at no extra cost. Pay off without penalty. Arrangements made on the phone plus...

...until Nov. 6, 1976 choose one of these free gifts

- Black & Decker circular saw
- 2 pcs. Dionite men's or ladies' luggage
- Concerto AM-FM stereo, 8 track & speakers

when you borrow $2 500 or more

Call or come in today.

Jerry Why
650 View St. 382-8117

Canada Trust

Rate subject to change without notice. Gift offer subject to terms and conditions available at all branches.

Vancouver

VANCOUVER — Prices were down in light trading Thursday on the Vancouver Stock Exchange. Volume was 1 million shares.

Renn Industries paced industrial trading, up 18 cents at $1.30 on 12,800 shares. International Hydrodynamics gained a penny at .41 on 2,000. George Sparling was unchanged at .25 on 2,000. Proflex was unchanged at .23 on 1,100.

Andex Mines topped resource and development trading, up one-half cent at .25½ on 39,300 shares. Balfour Mining lost 4 cents at .36 on 22,000. LMC Resources was off a penny at .39 on 21,400. Knobby Lake Mines rose a penny at .78 on 20,500.

In the curbs, Cleaver Lake Mines was up 3 cents at .28 on 47,500 shares. B.R. Resources was unchanged at .35 on 39,900. Norco Resources gained a penny at .20 on 34,000. Gentry Oil and Gas rose a penny at .40 on 30,250.

Stock	Sales	High	Low	Close	Net Ch'ge
		Resource and Development			
Aalen	9066	17	17	17	
And Mns	39300	26	25	25½	+½
Anglo Bo	3400	137	130	133	+3
Avino	4000	15	15	15	
Balfour	22000	40	36	36	—4
Barier R	2500	48	47½	48	—½
Bath N	5500	58	57	57	+1
Benson	3000	11½	11½	11½	—½
BX Dev	1200	102	100	100	—2
Carolin	8500	100	100	100	
Casino	5500	15	15	15	+1
Celico R	z400	16	16	16	
Chni Gld	1500	12	12	12	
Charltn	2000	7	7	7	
Cheyen	3180	102	95	95	—5
Cima	1000	30	30	30	+4
Clayme	11000	45	43	45	+1
Colby	2500	65	61	61	—4
Colf Ltd	18500	25	21	23½	—½
Comet	1000	48	48	48	
Con Res	5000	57	57	57	+1
Cons Col	8500	19	18	18	+3
Cns Klco	1000	32	32	32	
Con Trn	2500	39	39	39	
Cop Ex	500	9	9	9	
Copr Lk	7000	19	17½	17½	+½
Coralta	3000	26	25½	26	
Coynex	1000	185	184	184	—2
Cree Lk	1100	305	300	305	+5
Cutlass	13500	17	16	16	—2
Cypres	6000	25	24	24	—1
Dankoe	z90	220	215	220	
Dus Mac	1000	49	49	49	
Erly Brd	4500	20	20	20	
Gt Reef	1000	65	65	65	
Gbritar	200	$6	6	6	
G Gate	12000	14	12	14	—1½
Gdn Gnt	1000	20	20	20	
Gldn Std	1000	14	14	14	
Gld Rvr	1000	15	15	15	
Grando	2000	7½	7½	7½	
Gd Px	2137	200	195	195	—5
G N Pete	4700	18	17	17	
Gsa Res	500	92	92	92	—1
Hallark	500	32	32	32	
Henriet	2700	106	102	106	—1
Hi Lode	10000	5½	5	5	
Holofi	18050	257	252	257	+4
Host	1100	150	145	147	+2
Imp Met	2500	13	13	13	
Initial	2000	21	20½	21	
Intgold	1500	12	12	12	
Itl Bmc	1000	56	54	54	—2
Kent E	500	24	24	24	+1
Kindx	4006	30	30	30	
Knobby	20500	79	75	78	+1
Laguna	5000	6	6	6	
Lmc Res	21400	40	37	39	—1
Lori E	2500	11	10	11	
LP Ind	2500	8	8	8	+2
Makao	2500	7	6	7	
Marge	z400	13	13	13	
Mark V	500	90	90	90	
Mvrck	1000	5	5	5	
Mid Mtn	500	22	22	22	—3
Mntry A	18500	5	5	5	
Mtn Stat	z300	27	27	27	—1
N Cinch	5000	26	24	24	—2
Nwest	5014	12	12	12	—1
Nw Min	18000	22	19	19	
New Pyr	1000	14	14	14	+1
Nicola	2500	10	10	10	—½
Nthair	1000	125	125	125	—1
N Hart re	z300	15	15	15	
Ntrn egl	8500	7	6½	7	
Nuspar	2700	12	12	12	
Oxbow	9500	145	144	145	
Pcifc Rs	9500	72	70	70	—3
Pthfndr	5000	30	30	30	
Pegsus	11000	36½	32	36½	+2½
Plains P	920	21	21	21	
Prism	3000	13	13	13	—4
QC Exp	3400	135	132	135	+3
Qtsino	1000	11½	11½	11½	
Rainier	3200	100	100	100	
Rac Ind	11000	17½	15	17½	+1½
Sabina	5000	80	80	80	
Sna Res	600	24	24	24	
S Jcinto	8000	16	16	16	
Seneca	2600	148	146	146	—1
Sheba	500	14	14	14	
Silmil	5333	50	45	50	
S Spring	4000	26	25	25	
S Stndrd	6600	65	64	64	—1
Stampd	3550	400	395	400	+5
Tcoma	7600	9	7	7	
Thor Ex	2000	85	85	85	—5
Tnta Hill	600	12	12	12	
Trwest	1000	13	13	13	
Torngn	6000	32	32	32	
Tyee	6500	59	57	57	—1
UFC	2400	32	32	32	
U Hrne	9000	130	122	125	—5
Westld	750	33	33	33	
Van Silr	3500	40	40	40	
Vnfrl	12500	10	9	9	—1
Vestor	2500	48	45	45	—3
Wlcom	z100	64	64	64	
W Mines	1200	390	370	390	+20
W Ring H	1250	170	170	170	
Ykn Rev	3000	23	23	23	
		Warrants and Rights			
Colf Wt C	8000	7	7	7	
		INDUSTRIALS			
Adera Fi	500	40	40	40	
Al Ven P	619	170	155	170	
Block	100	410	410	410	
BCT 6 pf	z10	$63	63	63	
Bur Mtg	z62	150	150	150	
Canfor	100	$5¾	5¾	5¾	
Cor Ind	400	465	465	465	—10
Field	300	$8	8	8	
Finning	200	$13½	13½	13½	
GN Land	z100	76	76	76	
I Hydro	2000	41	41	41	+1
Ionarc	1000	13	13	13	
Kaiser	300	$12⅛	12½	12½	
Proflex	1100	23	23	23	
Renn In	12800	130	120	130	+18
G Spring	2000	25	25	25	
Wardr	500	250	245	250	+5
Widwd	200	$11⅛	11⅛	11⅛	
		VANCOUVER CURB EXCHANGE			
Aaron	3000	95	90	90	—10
Abaca	1500	26	26	26	
Aurus	500	58	58	58	
Avinch	4200	246	238	246	+8
Bch Gld	3000	17½	17½	17½	—½
Betina	9900	47	45	47	+2
Br Res	39900	35	15	35	
Brent	3000	20	20	20	
BPI	7500	43	43	43	+1
Brn Mns	2000	19	19	19	+1
Bur Gld	4500	24	23	24	—1
C T Exp	2000	95	93	93	—5
Cmrlco	2000	7	7	7	
Chatm	500	14	14	14	
Cleaver	47500	29	25	28	+3
Cusac	z400	3	3	3	
Dall Exp	1500	21	21	21	
Dual res	800	125	125	125	+1
Dune Mi	4000	55	50	55	+5
Edina	5000	31	26	31	+2
Espina	1000	20	20	20	—1
Focus R	1000	75	75	75	
Gentry	30250	40	38	40	+1
Geor	2000	17	17	17	
Geodus	1000	20	20	20	
Gold An	7000	37	36	37	+4
Gold Vly	500	6	6	6	
Grn Res	1000	18	18	18	
Grt Bear	2000	8	8	8	—1½
Grn Ex	500	69	69	69	
Grove E	3500	17	17	17	
Hesca	28000	36	33	33	—5
High Str	3500	10	9	9	
IShasta	9500	28	25	25	—2
Kndahr	1500	54	50	50	—2
Lion Mn	2000	32	32	32	
Mace Te	13200	118	107	115	+12
Manox	1000	5	5	5	—1½
Mcleod	500	19	19	19	—1
Mns Dor	19000	40	38	40	+1½
Mnre Mt	500	17	17	17	
Mt Grnd	2500	31	31	31	—1
Mtneer	18000	13½	13	13½	
Mndee	6000	40	35	35	
Nahat R	4500	39	38	39	—1
Nithex X	1000	26	26	26	
Nomad	8000	12	10	10	—3
Norco	34000	20	19	20	+1
Nu Enry	500	42	42	42	
Olymp	9500	35	33	35	
Orina	6500	16	16	16	+1
Regenc	4500	93	92	92	
Rich Hil	1000	11	11	11	—1
Rimrck	4500	48	47	47	—1
Rio Sera	6000	6	4½	6	
Rnrico	2000	58	55	55	—5
Ruskin	11500	93	88	92	+2
Saratd	4000	6	5	5	
Satrn Rs	5500	80	80	80	
Secrtrt	11000	42	40	41	—2
Slvr Fls	3500	30	30	30	—2
Skast	2500	12	11	11	—2
Sothcn	500	34	34	34	
Sov	2000	20	20	20	
Stynro	1900	115	108	108	—7
Tandm	12000	15	15	15	—3
Torm	2000	35	35	35	
Vldz Res	12700	100	95	100	+3
Yukndn	1500	4	4	4	

Mutual funds

TORONTO (CP)—Recent prices of investment funds supplied by The Investment Funds Institute of Canada Thursday. They are the net asset value per share or unit (NAVPS) last calculated by the fund in accordance with its pricing practice as contained in the prospectus of the fund. n—no sales charge, x — U.S. Fund, y — delayed NAVPS, xd—ex-dividend.

Institute Members

AGF Group		Cdn S Atr Gd	2.75
Amer Grwth	4.41	**Canagex Gr**	
Cdn Gs Egy	12.12	yBond	9.31
Cdn Sec Gth	4.70	Fund	8.71
Cdn Trusteed	4.53	Internatnl	7.59
Corp Invest	5.17	yMortgage	10.15
Corp Inv Stk	4.62	Capital Gth	9.24
Gwth Equity	5.68	xChase	6.49
Japan	8.10	**CML Group**	
nMoney Mkt	10.00	Growth	6.15
Special	2.87	Intl Energy	2.29
All Canadian Gr		Intl Gth	4.25
Compound	5.61	Intl Income	3.31
Dividend	5.80	Univest	4.68
Northrn Egy	3.20	xComp Cap	4.09
Revenue Gth	3.85	**Desjardins Gr**	
Venture	3.10	Canadian	7.19
4000	3.84	yHypotheq	4.26
Calvin Bullock Gr		yInternatl	6.82
Acrofund	1.13	yObligatns	5.05
CIF	4.11	yQuebec	3.64
Ciag Inv Grp		yPEP	2.03
nyCo-opera	9.71	nySpec	4.23
nyLdmk GF	9.74	Dixon, Krog	5.27
Eaton Group		yDomin Comp	6.36
Commwth	14.22	**Dreyfus Group**	
Growth	8.85	Inc	11.66
Income	4.52	Internatl	12.89
Internatnl	6.60	nExecutv Can	5.61
Leverage	3.77	nExecutv Intl	1.31
Venture	3.28	xFid Trend	20.36
Viking	4.86	nHarvard	6.12
Guardian Group		Heritage	1.78
Enterprise	.80	**Industrial Gr**	
GIS Comp	8.19	Indust Amer	2.19
GIS Income	2.50	yIndust Div	6.03
yGrwth Fund	7.93	Indust Eq	4.89
North Amer	3.10	Indust Gth	15.13
Mutual Acu	5.23	yIndust Inc	10.09
Mutual Inc	4.26	yIndst Pens	20.07
Sec Income	9.59	**ITCO**	4.75
World Equity	5.30	**Keystone Gr**	
Investors Group		Cus K-2	5.05
yGrowth	10.75	Cus S-1	18.56
yInternatnl	5.59	Cus S-4	3.36
yJapan	8.48	Polaris	3.08
yMortgage	4.81	xLex Rsrch	14.74
yMutual	5.24	xManhatn	2.71
yRetiremnt	5.36	yMaritime Eq	2.35
yProvidt Mu	6.78	Marlborough	4.64
yProvidt Stk	4.84	Natrusco	12.80
Nat Res Gth	3.52	**NW Group**	
Planned Invest Gr		Canadian	4.44
Canada Cum	5.46	Equity	5.97
Canada Grth	6.17	Growth	4.72
Pld Resourcs	3.85	xOne Wm St	14.29
Pld Sec Inc	5.60	xOppenhmr	6.22
Taurus	4.55	**Pemberton Gr**	
Pret et Revenu Gr		nPacific Div	4.95
yAmerican	8.84	nPacific Inc	2.71
yCanadien	6.07	nPacific Res	2.45
yRetraite	6.20	nPacific Ret	4.43
yPrevest Mut	6.57	nPacific US	4.06
Prudential Gr		**PHN Group**	
Growth	5.42	yBond	10.96
Income	5.11	yCanadian	7.26
Savings Invest Gr		Fund	13.57
yAmerican	8.84	yPooled	27.99
yCanadian	6.07	nyRRSP	11.06
yRetiremnt	6.20	**PMF Managmnt**	
United Bond Shr		nPension Mu	6.01
yRoyFund	5.80	nXanadu Fd	3.65
yRoyFnd Inc	5.00	**Principal Gr**	
United Group		Collective	5.96
yAccumula	3.84	Growth	4.14
yAccumul R	4.14	Venture	2.63
yAmerican	1.26	**nPutnam**	10.28
yCont Mrotg	5.02	**Scotiafd Gr**	
yHorizon	1.92	Scotiafund	.88
ySecurity	4.88	Scotiafd Mtg	1.02
yVenture	2.40	Sterling Eqty	5.46
yVenture Ret	4.14	xTech	7.09
Universal Gr		Temple Gth	10.14
Save Equity	8.12	**Trans Canada Gr**	
Save Income	5.18	A	4.99
Non Members		C	10.60
Assoc Inv	5.06	Special	4.12
yBeaubran	4.04	Vanguard	5.30
ynBolt TremE	5.47	yWestern Gth	4.77

Grain

WINNIPEG

WINNIPEG (CP) — Grain quote Thursday, basis Lakehead contracts for delivery after next Feb. 1 noted in metric tons:

	High	Low	Close
Flax—			
Oc			700
Nov			703½
Dec	77	708	708
May	292.00	290.50	290.50
Rapeseed—Thunder Bay			
Oct			528
Nov			531
Dec			533
May			242
Rapeseed—Vancouver			
Nov	583	557½	557⅝
Jan	599	569½	572½
Mar	260	256	258
Jun			257.70
Rye—			
Oct	242½	237½	237½
Nov			240
Dec	247	241½	244
May			100
Barley—			
Oct	201	196	197¾
Dec	199	194	193¾
May	95.30	92.10	93.40
Jly	94.50	94.20	94.50
Oats—			
Oct	629	628	626½
Dec	274¾	125	124½
Mar	85.80	83.30	84.10
Jly			84.50

CHICAGO

	High	Low	Close
Wheat—			
Dec	3.05	2.91	2.94
Mar	3.17½	3.03	3.05½
May	3.25	3.09	3.12½
Jul	3.28½	3.14	3.16½
Sep	3.34	3.21	3.23¼
Dec	3.41	3.29	3.32
Corn—			
Dec	2.72½	2.65½	2.66
Mar	2.81	2.74¼	2.74¾
May	2.86¼	2.78½	2.80¼
Jul	2.89½	2.83½	2.84
Sep	2.82	2.76¾	2.77
Dec	2.72½	2.68½	2.69
Oats—			
Dec	1.64½	1.60	1.60¾
Mar	1.67½	1.63	1.64
May	1.68	1.63½	1.64
Jul	1.63	1.61	1.61
Soybeans—			
Nov	6.60	6.25¾	6.30
Jan	6.67	6.33	6.36
Mar	6.73	6.40	6.41
May	6.75	6.39½	6.45
Jul	6.72	6.40	6.45
Aug	6.66	6.38	6.42
Sep	6.50	6.26	6.26
Nov	6.35	6.18	6.18

Money

At Montreal

U.S. dollar	.9734	+1/25
Pound sterling	1.6390	+1/50

At New York

Canadian dollar	1.0273	—1/25
Pound sterling	1.5954	—3/50

U.S. FUNDS

Purchase price of U.S. funds in Victoria area .9670 with .9675 for travellers' cheques and .9570 for coins. Selling rates .9780 for cash and .9775 for cheques.

Nominal selling price of other monies in Canadian funds: Australia dollar 1.2350; Austria schilling .0564; Belgium convertible franc .0259; Bermuda dollar 1.0000; Brazil cruzeiro .0896; Bulgaria lev 1.0065; China renminbi .5150; Czechoslovakia crown .1800; Denmark krone .1665; France franc .2020; Germany mark .3995; Greece drachma .0274; Hungary forint .0452; India rupee .1110; Italy lira .001170; Japan yen .003445; Mexico peso .0510; Netherlands guilder .3820; New Zealand dollar .9850; Norway krone .1840; Poland zloty .0298; Portugal escudo .0325; Romania leu .1985; South Africa rand 1.1350; Spain 'A' peseta .01470; Spain 'B' peseta .01480; Sweden krona .2290; Switzerland franc .3990; U.S.S.R. ruble 1.2799; Venezuela bolivar free .2287.

Alberta

By The Canadian Press
Alberta Stock Exchange—Thursday

Complete tabulation of Thursday transactions. Quotations in cents unless marked $. Net change is from previous board-lot closing sale.

Stock	Sales	High	Low	Close	Net Ch'ge
Abacus	700	340	340	340	+5
Bashaw	1000	1	1	1	
Cal W Petr	5000	51	50	50	
Commercl	3000	8	8	8	+1
Conventurs	400	300	300	300	
Cord	100	$9	9	9	+½
Cree Lake	500	300	300	300	+5
Duke	1000	60	60	60	
Howe Sound	1500	160	150	150	—10
Invictus	500	23	23	23	—2
Invictus rt	16000	3	3	3	
Jetex	800	115	105	110	
Jupiter	500	90	90	90	—9
Mogowin	13500	64	60	63	—1
Nemco	2000	155	155	155	—5
Norex	6000	49	48	49	—1
Northrim	2000	$5	5	5	
Petromns	2000	$10½	10	10	—½
Saskville	2666	22	22	22	
Savanna	2500	75	75	75	—5
Terra	500	475	475	475	
Troy Gold	4000	310	300	300	

Silver

Closing basic price of 1,000-ounce certificates in the Victoria area $4.13 U.S. bid per troy ounce and $4.18 asked. Previous day $4.18 and $4.23.

Gold

LONDON (AP) — Thursday's closing gold prices in U.S. dollars per ounce: London — 115.125; Paris — 117.63; Frankfurt — 115.22; Zurich — 114.875; Hong Kong — 114.22.

Dividends

DRG Ltd., class A, 10 cents payable Nov. 1; record Oct. 20; xd Oct. 18.

Metals

LONDON (AP) — Thursday's closing metals bid-ask in pounds sterling or metric ton; silver in pence per troy ounce.

Copper — Spot 762-763; futures 798-798.5.

Tin — Spot 4,870-4,880; futures 5,035-5,040.

Lead — Spot 283-283.5; futures 295-295.5.

Zinc — Spot 381.3-382.5; futures 459.5-400.

Silver — Spot 254.2-254.6; three months 265-265.3.

Livestock

CALGARY (CP) — Receipts Thursday at the Calgary public stockyards totalled 1,004 cattle, 119 calves and 100 hogs; A1-2 steers over 1,000 pounds traded strong and met a broad local demand; other classes of slaughter cattle were active, meeting a good local demand; slaughter cows and bulls suitable for export continued to meet a strong demand; slaughter steers $1 higher, sales to 39.40; slaughter heifers steady, sales to 36.60; all classes of slaughter cows continued steady; good bologna bulls $1 higher; A1-2 steers over 1,000 pounds 38-39, under 1,000 pounds 36-38, A3-4 over 1,000 34-36, under 1,000 30-33; heifers A1-2 over 850 pounds 35-36.50, under 850 pounds 34-35, A3-4 33-34.50; Cows D1-2 20-22.50, D3 18-20, D4 16-18; good bulls 26-29; there were insufficient feeder cattle and stock calves sold to quote prices; hogs average, 47.05.

Bonds

(Street Prices)

Day money — tight, 9¼; spec call — tight, 9½; comm pap — 9¼-½; short Cda — quiet, unch; 8½ Dec. 15-78 100.20-30; mid Cda — quiet, off ⅛; 4½ Sept 1-83 79¼-½; long Cda — quiet, off ⅛; 10 Oct 1-95 103⅜-⅞; prov — quiet, off ⅛; Ont Hyd 10 May 18-01 101¼; Corps — quiet, off ⅛-¼; Dofasco 10 Mar 15-96 101¼-¾; U.S. mkt — quiet, off ⅛.

Montreal

CLOSING AVERAGES

65 Industrials	176.01	—1.77
13 Utilities	142.98	—1.17
7 Banks	241.79	—0.92
8 Papers	114.12	—1.54
85 Composite	176.73	—1.57

Volume: 262,742.

London

LONDON (CP) — Closing stock quotations Thursday in new pence unless pounds are indicated. x — indicates that quotation includes dollar premium based on latest conversion rate:

Associated Brit. Foods 48½, Babcock and Wilcox 56, Bass Charrington 75, Bicc 81½, x-Blyvoor 377½, Boots 84, Bowater 143, Brit Am tomb 252½, Brit Assets Trust 37, BOC International 46½, Brit Petroleum 619½, x-Broken Hill Pop 528¾, x-Buffels 580, x-Canadian Pac Stgx 14⅞, x-Charter Cons 107½, Cons Gold 126½, Courtalds 90, De Beers 197½, Distillers 105¾, Dunlop 64, x-F. S. Geduld 950, EMI 179, Gen Elec. 119, Glaxo 300½, Grand Metropolitan Hotels 45½, Gr Unv. Stars 129, Guest Keen 229½, Hawker Siddeley 336, Hoover 195, ICI 279, Imp Tob 57¼, Judge 9, x-Kloof 342½, Marks and Spencer 72, Metal Box 207½, x-Minorco 170½, x-Phillips 850, Plessey 61, x-Poseidon — suspended, rank A 112, Rio Tinto-Zinc 145, Roan Consol 140, Sel Trust 380, Second Scott Inv. 58¼, Shell T and T 365½, Tanganyika 165, Thomson 276, Thorn 146, Tube Investments 248, Ultramar 107½, Unilever 348, x-Union Corp 225, x-Vaal Reef 887, Vickers 120, x-Western Deep Level 640, x-Western Driefontein 16, x-West Mines 121¼, Woolworth 42, W. Holding 12⅜, x-Zambian Copper 21½. BONDS: Brit Transport 44⅜, Brit Cons 16¼, Treasury 08-12 35⅞, War Loan 24 3-16.

Commodities

	High	Low	Close
Silver—New York (per oz)			
Dec.	4.23.80	4.17.50	4.17.50
Jan.	4.24.50	4.17.00	4.18.60
Mar.	4.29.00	4.22.00	4.22.90
Copper—New York (per 100 lbs)			
Oct.	57.30	57.00	57.40
Dec.	59.40	57.20	57.90
Jan.	58.40	57.80	58.40
Lumber—Chicago (per 1,000 bf)			
Nov.	161.00	158.10	160.50
Jan.	169.50	166.80	168.50
Mar.	178.50	175.40	176.80
Pork Bellies—Chicago (per 100 lbs)			
Feb.	51.25	49.92	51.25
Mar.	50.85	49.50	50.70
May	51.60	50.22	51.60
Gold—Winnipeg (per oz)			
Oct.	115.00	114.90	115.00
Jan.	115.10	115.00	115.00
Apr.	115.40	115.30	115.30

Earnings

Procter and Gamble Co. of Canada Ltd., year ended June 30: 1976 $19,796,000, no per share figures available; 1975, $16,059,000.

Why Earn Less?

10⅜%

CITY TRUST
Member of The First City Financial Group

5 Year Guaranteed Investment Certificates

Interest paid annually

Rates for more frequent interest payments available on request.

City Savings and Trust
1306 Douglas St., Victoria V8W 2E8
Phone 383-4141

More For Your Money

Member of Canada Deposit Insurance Corporation

WESTCOAST SAVINGS CREDIT UNION

WITHDRAWABLE ANYTIME

9½%

FULL INTEREST

- ONE YEAR CERTIFICATES
- MINIMUM DEPOSIT $1000
- FULLY WITHDRAWABLE AT ANYTIME WITH NO INTEREST PENALTY

VICTORIA 386-6355 OAK BAY 595-1432
ESQUIMALT 382-8215 COLWOOD 478-5534
SOOKE 642-3175

"BETTER THAN MONEY IN THE BANK"

10-12

AIB blamed for decline in earnings

MONTREAL (CP) — R. C. Scrivener, chairman of Northern Telecom, has blamed a drop in third quarter earnings on Canada's anti-inflation program.

Scrivener, in releasing figures for the third quarter and first nine months of 1976, said Thursday the company has been unable to raise prices to keep pace with higher costs because of the federal controls.

The controls had also restricted investment and spending in Canada.

Scrivener said he did not see any significant "pickup in the balance of the year." However, although inflation controls are likely to continue he said the forecast for the future "is quite healthy."

Northern Telecom reported third quarter earnings, including extraordinary items, of $16.4 million or 62 cents a share compared to $16.9 million or 64 cents a share for the third quarter of 1975.

CZ net up

VANCOUVER (CP) — Crown Zellerbach Canada Ltd. reported Wednesday net earnings of $6.7 million or 83 cents a share on sales of $104.5 million for the third quarter of 1976.

This was up from $300,000 or 3 cents a share on sales of $64.4 million for the corresponding period in 1975, when International Woodworkers of America members were on strike.

For the first nine months, the company reported net earnings of $16.4 million or $2.03 a share on sales of $295.3 million, compared with net earnings of $9.2 million or $1.15 a share on sales of $223.2 million in 1975.

R. G. Rogers, company chairman, said in a news release that net earnings were similar to 1974, when the company reported net earnings of $16.1 million for the first nine months.

He said he expects the gradual improvement of the past nine months to carry into the final quarter.

Billions for B.C. mining?

VANCOUVER (CP) — Jean-Paul Drolet, federal assistant deputy minister of Energy, Mines and Resources says metal mine and related developments could mean the investment of $6 billion in British Columbia and the Yukon before 1990.

Drolet, in an analysis prepared for the Canadian Institute of Mining and Metallurgy, says much of the development will be concentrated in the Prince Rupert area.

He projects construction of two world-scale copper smelter refineries, a lead plant, a zinc plant, a molybdenum roasting plant, major expansions of the Alcan aluminum refinery at Kitimat, and expansion of the Cominco lead plant in southern B.C.

The new projects would create 14,000 permanent jobs in mines and related transportation services in addition to 1,000 construction jobs that would last 10 years, says the report released here Tuesday.

The report was prepared as a tool to be used by provincial authorities, mining men and investors in the development of B.C. and Yukon mineral resources.

"These opportunities will be realized if the right conditions exist and also if 'Dame Luck', this lady friend of mineral exploration and development, visits us once in a while," Drolet said.

The report predicts additional copper development between 1979 and 1981 in the Highland Valley area near Ashcroft and with increased demand for primary refined lead, Cominco's lead facility could expand by more than five times its current capacity.

Increased international lead demand could also support a lead plant near Prince Rupert with a capacity of 5,000 metric tons a year.

The present is "a decision-making time regarding the building of additional zinc smelting capacity" and that international demand for zinc will exceed refinery capacity by 1979, Drolet said.

The report says that during the period 1981-1913, four copper mines should be developed: the Stikine River area property of Stikine Copper Ltd.; the Schaft Creek deposit of Liard Copper Mines Ltd.; a small high-grade deposit north of Revelstoke, owned by Noranda Mines Ltd.; and the Minto and Def deposits 145 miles northwest of Whitehorse developed in combination to create another small high-grade operation.

It says production from several possible lead-zinc developments in the Yukon could support a zinc refinery in the Prince Rupert area and expansion of the lead plant. At the same time a new bulk terminal at Prince Rupert might be needed for the export of coal from northeastern B.C., though the coal developments are not definite.

The period 1983-1985 could see an additional copper smelter in Prince Rupert with a yearly capacity of 100,000 metric tons.

Most copper concentrates for the smelter would be shipped on the B.C. Railway Dease Lake extension from the Stikine and Liard copper mines.

From 1985 to 1990, there are three copper deposits which might become viable as well as at least two more lead-zinc deposits, the projection says.

Business briefs

Auto workers now after 'icing'

DETROIT (UPI) — With Ford Motor Co. struggling towards a resumption of full scale production following a month-long strike, the United Auto Workers went to Chrysler Corp. Thursday for some "icing on the cake."

UAW and Chrysler began meeting at Chrysler headquarters in suburban Highland Park in their first formal "main table" bargaining session since Aug. 27.

□

WASHINGTON (UPI) — The U.S. Federal Trade Commission said Thursday it was trying to break up a planned merger between Atlantic Richfield and the Anaconda Co., because it may lessen competition in the production and sale of uranium oxide and refined copper.

The agency also said it will ask for a temporary court order halting the merger — which is scheduled to be voted on by Anaconda stockholders at a meeting next Wednesday — pending the outcome of its complaint.

□

VANCOUVER (CP) — CP Air said Tuesday two routes to Europe are being temporarily suspended as a result of economic circumstances and forecasts for the next year.

The company said it has reached a commercial agreement whereby the Montreal-Tel Aviv-Montreal routes will be operated for the time being by El Al.

CP Air's one flight a week from Canada to Madrid also is being suspended.

□

WINNIPEG (CP) — The Canadian Wheat Board announced Thursday it will reopen its West Coast incentive program in an effort to encourage the construction of up to 3.6 million bushels in additional terminal capacity at Prince Rupert.

In a news release, the board said the decision will enable companies who agree to expand terminal capacity at Prince Rupert to take advantage of the same guarantees offered in the incentive program announced last April.

□

EDMONTON (CP) — The first well drilled successfully in the Bering Sea has been brought in by a consortium including Atlantic Richfield Co., the company said Tuesday. The well, drilled 110 miles north of Unalaska Island, was drilled for Arco and 19 other companies to obtain information on the type and quality of rock in the St. Georga Basin, which the U.S. government is considering for a possible lease.

Trade rocks pound

BRUSSELS (UPI) — The pound came under renewed selling pressure Thursday following the publication of new British trade balance figures. The dollar slumped against the German mark.

Gold was unchanged in London and Zurich at $114.85 in quiet trading.

The pound closed at $1.6400 compared with $1.6545 Wednesday.

Its effective devaluation since December, 1971 against 10 major currencies worsened from 42.4 to 42.7 per cent, a low point touched last week.

Sterling's weakness in early trading accelerated after the announcement that Britain's trade figures for September showed a visible deficit of $620.5 million compared with $499 million in August.

London dealers said selling was nowhere as heavy as in recent weeks but there were no buyers for sterling and bouts of selling from the Continent prompted nervousness.

Texada mine closing

POWELL RIVER (CP) — Texada Mines Ltd. announced Wednesday it will cose its mine at Gillies Bay on Texada Island in the Georgia Strait on Dec. 17.

About 170 employees will be put out of work by the closure. The mine was opened in May, 1952. The company said its iron and copper ore is being depleted and contracts with Japanese customers have expired.

Toronto options

Distributed by CP
Closing Prices of all Options —
Thursday, october 14, 1976.

Options	Month	Price	Vol	Last	Close
Alcan	Oct	25			23¾
Alcan	Oct	27½			23¾
Alcan	Oct	30			23¾
Alcan	Jan	22½	2	2	23¾
Alcan	Jan	25	3	100	23¾
Alcan	Jan	27½			23¾
Alcan	Jan	30			23¾
Alcan	Apr	22½			23¾
Alcan	Apr	25			23¾
Alcan	Apr	27½			23¾
Alcan	Apr	30			23¾
Dome Pete	Oct	32½	18	160	34
Dome Pete	Oct	35			34
Dome Pete	Oct	40	4	1	34
Dome Pete	Oct	45			34
Dome Pete	Jan	32½			34
Dome Pete	Jan	35	5	170	34
Dome Pete	Jan	40	5	80	34
Dome Pete	Jan	45			34
Dome Pete	Apr	32½			34
Dome Pete	Apr	35			34
Dome Pete	Apr	40			34
Dome Pete	Apr	45			34
Imp Oil A	Oct	20			19⅞
Imp Oil A	Oct	22½			19⅞
Imp Oil A	Oct	25	10	1	19⅞
Imp Oil A	Oct	27½			19⅞
Imp Oil A	Jan	20	8	140	19⅞
Imp Oil A	Jan	22½	9	50	19⅞
Imp Oil A	Jan	25			19⅞
Imp Oil A	Jan	27½			19⅞
Imp Oil A	Apr	20	7	2¼	19⅞
Imp Oil A	Apr	22½	32	135	19⅞
Imp Oil A	Apr	25			19⅞
Imp Oil A	Apr	27½			19⅞
Moore	Oct	40			31¾
Moore	Oct	45			31¾
Moore	Oct	50			31¾
Moore	Jan	32½			31¾
Moore	Jan	35			31¾
Moore	Jan	40			31¾
Moore	Jan	45			31¾
Moore	Jan	50			31¾
Moore	Apr	32½			31¾
Moore	Apr	35	1	175	31¾
Moore	Apr	40			31¾
Moore	Apr	45			31¾
Mass Fer	Oct	25	6	1	21⅝
Mass Fer	Oct	27½			21⅝
Mass Fer	Oct	30			21⅝
Mass Fer	Jan	22½	8	160	21⅝
Mass Fer	Jan	25	7	75	21⅝
Mass Fer	Jan	27½			21⅝
Mass Fer	Jan	30			21⅝
Mass Fer	Apr	22½	3	2⅛	21⅝
Mass Fer	Apr	25			21⅝
Mass Fer	Apr	27½			21⅝
Mass Fer	Apr	30			21⅝
INCO A	Oct	30			30⅛
INCO A	Oct	32½			30⅛
INCO A	Oct	35			30⅛
INCO A	Jan	30	2	2⅛	30⅛
INCO A	Jan	32½			30⅛
INCO A	Jan	35	1	50	30⅛
INCO A	Apr	32½			30⅛
INCO A	Apr	35			30⅛
Noranda A	Oct	32½			33¼
Noranda A	Oct	35			33¼
Noranda A	Oct	40			33¼
Noranda A	Jan	32½	2	2⅛	33¼
Noranda A	Jan	35			33¼
Noranda A	Jan	40			33¼
Noranda A	Apr	35			33¼
Noranda A	Apr	40			33¼
Nor Tel	Oct	35			33¾
Nor Tel	Oct	40			33¾
Nor Tel	Jan	32½			33¾
Nor Tel	Jan	35	2	110	33¾
Nor Tel	Jan	40	2	45	33¾
Nor Tel	Apr	32½			33¾
Nor Tel	Apr	35			33¾
Nor Tel	Apr	40			33¾
Royal Bnk	Oct	25			27¼
Royal Bnk	Oct	27½			27¼
Royal Bnk	Oct	30			27¼
Royal Bnk	Jan	25			27¼
Royal Bnk	Jan	27½	2	125	27¼
Royal Bnk	Jan	30			27¼
Royal Bnk	Apr	25			27¼
Royal Bnk	Apr	27½	2	2½	27¼
Royal Bnk	Apr	30			27¼
Seagram	Oct	22½			24⅜
Seagram	Oct	25			24⅜
Seagram	Oct	27½			24⅜
Seagram	Jan	22½			24⅜
Seagram	Jan	25	2	90	24⅜
Seagram	Jan	27½			24⅜
Seagram	Apr	22½			24⅜
Seagram	Apr	25	2	175	24⅜
Seagram	Apr	27½			24⅜
Total volume		145.			
Open interest		7735.			

TAX SHELTERS NEEDED NOW

We are interested in negotiating with Builders, Developers or other Real Estate Firms on behalf of serious investors seeking 1976 tax shelters. Specifically we require apartment blocks in the Greater Victoria Area built under either the 1975 or 1976 CMHC Assisted Rental Programme. If under the 1976 programme, the apartments should be viable without the B.C. subsidiary loan. Suitable buildings may be under construction now but would preferably be at least 75% completed before Dec. 31, 1976.

Please call
H. E. THORNE at 383-8684
ROBERTS INVESTMENTS & MANAGEMENT LTD.
702-1175 Douglas St. 388-6691
10-15

Can FBDB help you?

Financial assistance
Management counselling
Management training
Information on government programs for business

One of our representatives will be in

Esquimalt Area	October 20	John Foster
Colwood/Langford Area	October 21	Larry Vincent

If you require financing to start, modernize or expand your business and are unable to obtain it elsewhere on reasonable terms and conditions or if you are interested in the FBDB management services of counselling and training or wish information on government programs available for your business, talk to our representative.

FEDERAL BUSINESS DEVELOPMENT BANK

850 Fort St., Victoria
Phone 385-3375 to arrange an interview.
Opening new doors to small business.

OLYMPIC SPORTS
AND SKI WORLD
FRANCHISE OPPORTUNITY
AVAILABLE AT
1661 DOUGLAS ST.
DOWNTOWN VICTORIA

1st Year Volume $750,000
Excellent Potential
and Good Return on
INVESTMENT OF $80,000

An Olympic Franchise offers independence of ownership plus guidance of proven management, and purchasing techniques in the fast growing Retail Sporting Goods Industry.

- Technical Advice and Supervision of Store Layout and Merchandising
- Tremendous Savings in Purchase of Inventory
- More Efficient Use of Advertising Dollars through Group Advertising Package
- In-store Training and Accounting System Provided
- Better 'Stock Turns' Backed by our Purchasing Techniques
- Continual advice on Store Operation

- For more information call Ken Browes 980-8377 or 980-1699 Eves.

10-12

BUSY MONEY MAKER VICTORIA

Food service franchise available. The business is there, the lease is signed, equipment completely installed — ready to go. Enclosed Shopping Mall location guarantees success. An excellent opportunity to get into business for yourself. Partial financing if necessary.

EXCELLENT OPPORTUNITY

DIRECTOR OF REAL ESTATE
Orange Oasis Food Service Ltd.
1930 W. Broadway
Vancouver, B.C. V6J 1Z2
733-7317

SPECIAL GENERAL MEETING

TAKE NOTICE THAT a Special General Meeting of the Shareholders of The Personal Insurance Company of Canada will be held at the Head Office of the Company on Monday, November 1st, 1976, at 11:30 a.m. for the purpose of:

1. Approving the Resolution of the Board of Directors passed at a meeting on August 3rd, 1976, authorizing an application for the issue of Supplementary Letters Patent providing for an increase in the capital stock of the Company from One Million Dollars ($1,000,000) to Two and One-Half Million Dollars ($2,500,000) divided into Five Hundred Thousand Shares (500,000) of the par value of Five Dollars ($5) each; 2. Transacting such other business as may properly be brought before the meeting. Toronto, 8th October, 1976.

By Order of the Board of Directors.

WARREN F. LYNCH Q.C.
SECRETARY/LEGAL COUNSEL.

PIER 1
VICTORIA'S WATERFRONT DINING EXPERIENCE
640 MONTREAL ST. (Beside Laurel Point Condominiums)
BUSINESSMEN'S LUNCH
MONDAY TO FRIDAY, 12 to 2:30
FROM 1.95
EAST COAST LOBSTER 7.50 (LUNCH TIME ONLY)
FOR RESERVATIONS CALL 385-5555
DINING NIGHTLY MON. to SAT. FROM 5:30 P.M.
PRICED FROM $6.25 to $9.50

FAMILY SMORGASBORD
EVERY SUNDAY 4 to 9 p.m. $6.50
CHILDREN UNDER 12 HALF PRICE

ANY RESERVATION OF 4 TO 6 PEOPLE IN A BOOTH. WE WILL NOT CHARGE OF ONE OF THE ENTREES. OFFER GOOD MON.. TUES. AND WED. ONLY.
10-12

Ask us about you

EDUCATION — CAREERS

The Regular Officer Training Plan (ROTP) offers a complete university education plus military training and an officer's career in the Canadian Forces. Act now—application must be made by 1st Feb., '77 for the coming year.

To provide complete information on ROTP and the many other training plans for officers and trades persons in the Canadian Forces a Military Career Counsellor will be glad to talk to you. You'll never know until you ask.

Visit our Recruiting Centre at 614 Yates Street, Victoria

8:00 - 5:00 p.m. Mon. to Fri.

THE CANADIAN ARMED FORCES.

STORM WINDOWS
ALLIED GLASS
Victoria 388-5108
"Anything in Glass"
10-13

MEDICAL RECORDS TECHNICIAN

Under direction to be responsible for a Medical Records department in a facility serving the severely and profoundly retarded and a facility providing intermediate care.

Secondary school graduation or equivalent; successful completion of the Canadian Hospital Association Correspondence Course for Accredited Medical Records Technician, or graduation from an approved Provincial technical school program.

Several years' experience in the medical records section of a hospital.

SALARY: $912-$1008 a month.

APPLY IN WRITING TO:

Personnel Officer
Glendale Lodge Society
P.O. Box 4250, Postal Station A
Victoria, B.C. V8Z 5N3

$ Unique Incentive Opportunity in INDUSTRIAL SALES

- World leader in welding products and services
- Straight commission compensation
- Car allowance & expenses
- Intensive product & sales training
- Excellent benefits
- Highest quality products
- High volume repeat sales
- Opportunity for career growth

CALL "COLLECT" FOR INTERVIEW
Mr. R. T. Davies
(604) 255-9591

LEADER IN RESEARCH LEADER IN SERVICE EUTECTIC WORLD LEADER IN MAINTENANCE WELDING
EUTECTIC® Canada Ltd.
Equal Opportunity Employer
5R

Credit Foncier
Serving British Columbia since 1894
Assets in excess of $800 million

5-year Debentures
Min. amount $500
10%
Interest paid Semi-annually, Monthly (Min. $5000) or Compounded and paid at maturity

10¼%
Interest paid Annually

Victoria: 1019 Blanshard
(604) 388-6601
Vancouver: 850 West Hastings St
(604) 681-5464
White Rock: 1463 Johnston Rd
(604) 531-7525
Vernon: 3105 — 34th Ave
(604) 542-4377
Long distance: call us "collect"

Halifax, Montreal, Quebec, Ottawa, Toronto, London, Winnipeg, Regina, Saskatoon, Edmonton, Calgary, Vernon, White Rock, Vancouver, Victoria

Member Canada Deposit Insurance Corporation
10-4

Head hunters always searching

Earle . . . they want the best

By CHISHOLM MacDONALD
Canadian Press

When he's called a head hunter, the man scouting for top executive talent winces at the connotation of the phrase.

His is no jungle search, he is quick to point out, although he admits some unusual tracking procedures are often employed in the hunt.

Arthur Earle is in that field. As president of Boyden Consulting Group Ltd. of Toronto, his job is to find men and women suited for key management positions in Canadian and foreign industry.

"I guess we are head hunters at that," Earle said in an interview. "We're out to spot the managerial talent needed to head a business organization."

"That's what we're paid for, by the companies that want top talent."

But pickings aren't always ripe in his far-flung field, Earle said. Finding the person best suited is often an intensive search spanning geographical borders.

"Mind you, the scope has somewhat narrowed in one sense lately, with tightened government regulations on immigration and foreign investment. Especially, we don't have as many Americans that we once had for jobs up here."

Although most major industries in Canada are still controlled by United States interests, legislative restrictions have become a problem in filling their management positions with American executives.

"Immigration policy, though relatively open for well-qualified applicants, still involves a cumbersome and lengthy procedure to bring in a non-Canadian executive on a permanent basis," Earle said.

"It is easier to bring in executives on a temporary basis for, say one or two years, but this involves a break in the continuity of management and the removal of men who have scarcely had time to become acquainted with a vast and complicated country."

As a result, he said, more and more American companies are seeking to fill their needs in Canada with Canadian executives.

Earle said it used to be that for every Canadian going to executive positions in the U.S., three or four Americans would be coming to Canada for the same reason.

But the ratio is about even now, he said. Not that there are more Canadians leaving, but there are fewer Americans moving in to the executive ranks in Canada.

Earle said the Toronto office places about 35 to 40 top executives a year in Canada. There is usually a search for eight or nine key persons at any given time and each vacancy takes from two to three months to fill.

He said the total number of management searches in the first six months of this year was one-third higher than in the comparable period a year earlier.

To an outsider, a management recruiting agency works in mysterious ways. All files, and much of the modus operandi, are confidential.

But Earle conceded that an agency knows much more about an unsuspecting executive than might be guessed. Much of it is word of mouth, from the subject's fellow workers, public relations officials and "friends of friends, so to speak."

a "QUIET" CONDOMINIUM
LUXURY PENTHOUSE $62,900
FERNHILL PLACE
614 FERNHILL PLACE, Esquimalt
2 BEDROOM
$39,000-$48,900
OPEN DAILY
except Sunday
1 TO 6 P.M.
ROBERTS INVESTMENTS & MANAGEMENT LTD.
702-1175 DOUGLAS 388-6691
JOE MANTON
382-5211
10-13

Thinking New Home?
RENTS INCREASING OR YOUR HOUSE AND GARDEN TOO MUCH?
Come and see why people are buying and what we have to offer at
JOFFRE MANOR
1121 Esquimalt Rd.
20 CONDOMINIUM SUITES
$29,900 to $45,900
NO SWIMMING POOL
(Next door to Municipal facilities and shopping)
Featuring: Inspiring rec room and lounge, bright workshop and separate exercise room
SECURITY WITH MODEST OUTLAY
VIEW WITH CLARE BROCK
1:30 to 8:30 Daily Except Sundays & Holidays
Phone 382-1832 or 598-3321
JACK MEARS OAK BAY REALTY LTD.

Villa Royale
FROM $20,900
964 HEYWOOD
OPEN TO VIEW MON.-SAT.
1:30-4:30 (EXCEPT HOLIDAYS)
Retirement living, overlooking Beacon Hill Park, sauna, swirl pool, roof lounge, workshop, walk to town.
Bachelor $20,900 1 Bdrm. $23,000
2 Bdrm. $32,500
(Leasehold interest)
Sales Office No. 116 382-1414
For Special Appointment
Call L. Hogarth
592-3537 or 592-2407 anytime.
10-8
Whyte & Gower Oak Bay Properties Ltd.
2227 Oak Bay Avenue

Village Oaks
LUXURY CONDOMINIUMS
2125 Oak Bay Ave.—Corner of Yale
See it for yourself. That fine attention to detail that makes Village Oaks a special place to live—from the architect designed reinforced concrete construction to the attractive in-suite designs and the fine range of amenity areas including underground parking, hobby, laundry and activity rooms.
OPEN HOUSE MON. - SAT. 1:30 - 4:30
(Except Holidays)
TRADE YOUR OAK BAY HOME
FOR ONE OF THESE DESIRABLE SUITES
Special Appointments 592-2407 Anytime
SUITES:
One Bedroom, 897 sq. ft.
Priced from $42,000
Two Bedroom, 1335 sq. ft.
Priced from $69,000
Three Bedroom, 1604 sq. ft.
Priced from $84,000
"VILLAGE" LIVING AT ITS FINEST
It's just a one-block walk from your new home to the centre of "Village" life . . . with food store, travel agents, banks, a theatre, trust company, Senior Citizens Centre, hairdressers and a full range of specialty stores to cater to your shopping needs. And you'll enjoy those leisurely strolls to the waterfront — just a few minutes away. What a fine location.
VICTORIA'S LEADING CONDOMINIUM BROKERS
Whyte & Gower
OAK BAY PROPERTIES
2227 OAK BAY AVE.
10-8

★ OPEN HOUSE ★
2086 BRIGHTON
THURS. and FRI. 3:30 to 6:30 p.m.
Legal duplex or very large family home. Custom built by present owner and enjoyed for 28 years. They have purchased a smaller home and are very anxious to move. Self-contained upstairs suite renting for $240 per month. Buy with relatives or friends and beat the high cost of living. Asking $84,500—try your offer! Clear Title. Courtesy to all agents.
FOR SALE Royal Trust THE SIGN THAT SELLS
CALL:
ROMA or JOHN MOLYARD
477-0191 or 384-4827 (Res.)
10-13

'The Nest' 245 Ontario Street
IN JAMES BAY
PRICES SLASHED! BUILDER SAYS "SELL"
SIX THREE-BEDROOM UNITS
NOW ONLY $49,500
OPEN DAILY 2-4
ACT NOW
VISIT OUR DISPLAY UNIT
CALL
PETER MASON
386-7771
477-9318
Moody & Mason REALTY LTD.
10-10

THE AFFORDABLE TOWNHOMES
3 BEDROOMS WITH 1,100 SQ. FT.
FROM $1,250 DOWN*
*WITH B.C. GOV'T GRANT
PRICED FROM $44,900
8% mortgages
To Qualified Persons
* ADJACENT TO PUBLIC TENNIS COURTS
* AND MAJOR PARK
* PUBLIC SCHOOL WITHIN 2 BLOCKS
* 1 SHORT BLOCK TO WATERFRONT
FOR FURTHER INFORMATION PLEASE CALL
GERRY LLOYD
BLOCK BROS. 477-1841
RES. 479-4105
OPEN: 1 - 8 p.m. Mon. Wed. Fri.
1 - 5 p.m. Tues. Thurs. Sat.
HARBOUR PARK
LOCATION - CORNER OF MONTREAL & NIAGARA STS. JAMES BAY
DAON
10-7

3 BEDROOMS 3 BATHROOMS
TOWNHOUSES
FROM $55,500 10% DOWN
Centre Of City, But Secluded
Fireplaces, All Major Appliances
OPEN HOUSE DAILY
1:30-4:30 P.M.
1260 RYAN ST.
(Travel Cook St. to Kings Rd., and follow signs to the end of Mt. Stephen Ave.)
Custom Built By
BUTLER BUILDERS 477-5316
WHYTE & GOWER OAK BAY PROP. LTD.
2227 Oak Bay Ave.
592-2407 ANYTIME
10-13

Moving to Victoria? Come along with us . . .
ON A COMPLIMENTARY DOUBLE-DECKER BUS TOUR OF VICTORIA
SATURDAY, OCT. 16th,
12 Noon to 3 P.M.
Homefinders Wall & Redekop Realty Ltd. invite you on a pleasant Fall Tour of Victoria's residential areas . . .
See the beauties of Victoria in golden autumn, with its charming homes accentuated by fall's richness. View this beautiful scenery from a chartered double-decker bus, with a Homefinders tour guide.
Home seekers will have an opportunity to view some of our select listings which will be pointed out along the way.
RESERVE NOW!
Limited Seating
PHONE 386-2911
A Fall Tour of Victoria, including information, brochures, refreshments, compliments of Homefinders, Wall & Redekop Realty Ltd.
10-13

THIS IS IT.
N→
PARK PACIFIC PRESENTS
DEAN PARK ESTATES
In a class by itself.
There may never again be a development like this on the Saanich Peninsula. Now is the time to choose your personal home site in this exclusive residential community.
For your full satisfaction, Park Pacific have installed and fully paid for the following services to aid in minimizing your property taxes:
- Underground Hydro and telephone services
- A complete underground sanitary sewage system and treatment plant
- An underground domestic water system with 200,000 gallon reservoir for year round supply
- Fire hydrants
- Fully paved and curbed streets
- Attractive street lighting
- A complete underground storm sewer system
Pat Bay Highway, turning left at Amity Drive, and right on East Saanich Road, or left at McTavish Road and left at East Saanich Road.
- A prime location
- In a beautiful natural setting
- With spectacular views
- Minutes from downtown Victoria
- Convenient to ferries, recreation and shopping
- A superior investment
- Prestige living at its best
- Close to many popular salt water beaches
- Fishing, crabbing and clam digging only minutes away
- Schools in immediate area
- Minimum size lot is more than 1/3 acre
- Lots priced from $33,250
For further information contact
PARK PACIFIC INVESTMENTS 383-4124
DEAN PARK ESTATES SALES 656-7041
or Mr. J.B. Young - Residence 598-1818
388-6275 - Page 805
Another development by
Park Pacific

Imperial director criticizes price freezes

By GEORGE GIBSON
Colonist Business Editor

The control of petroleum products, specifically gasoline and heating oil, by government price freezes was sharply criticized here Wednesday by Arden Haynes of Toronto, a senior vice-president of Imperial Oil Ltd. and director responsible for the company's refining, distribution and marketing operations.

Haynes spoke to about 100 members of the Greater Victoria Chamber of Commerce at an Empress Hotel luncheon.

The Imperial Oil executive said that these price freezes, which are often politically-inspired, have the effect of siphoning off funds that should be used for other purposes in the industry — such as the development of future supplies.

"If the industry is truly competitive why is it singled out for a special price control by the federal government and the provinces? I must confess I do not know the answer . . ." Haynes said, in part.

"I would like, therefore, to take this opportunity to comment publicly on some of the government actions that have been directed against the industry — not only because I regard them as unjustified but because I happen to believe that they have not been in the long-term benefits of the consumer.

"I would specifically like to mention the question of prices and price freezes. In the first place it is important to remember that a refiner-marketer does not like to see increases in the price of crude oil. He knows that they will increase his working capital and that the higher costs he has to pay for the crude must be recovered from a reluctant consumer.

"In addition to the recent increases in crude costs the refiner-marketer has also been faced with other cost increases resulting from the effect of inflation on labor, materials, etc.," Haynes continued.

(Refiners buy their crude from many independent producers and pipeline companies. Imperial production, for instance, yields only about half of its total requirements of feed stock in any given year. — Ed.)

"However, government actions over the past couple of years have made it impossible for the refiner-marketer to fully recover legitimate cost increases, even if the market would have allowed him to do so. Last year's increase in crude prices was accompanied by a 45-day federal freeze on product prices and that, in turn, was followed by individual freezes on the part of several provincial governments, causing the industry serious financial problems.

"These problems arose from the fact that refiners are faced with higher raw-material replacement costs immediately crude prices are increased. If you regard the process of supplying petroleum products as a pipeline extending from the wellhead, through the refinery, to the customer, you will readily see that an amount of finished product drawn off at the customer end of the line must immediately be replaced by an equivalent amount of crude oil. Otherwise the whole supply chain breaks down.

"When the price of crude oil was further increased on July 1 of this year a 60-day freeze on petroleum product prices was again imposed by the federal government. Although it had been previously agreed at the First Ministers' conference that no provincial price freezes should take place, one province — Nova Scotia — broke the agreement and imposed its own 30-day freeze.

"Price freezes have been related to so-called inventory profits by politicians. I believe that this whole subject of inventory profits is perhaps one of the least-understood economic subjects in business.

"What seems so difficult to get across is that this phenomenon must be looked at in terms of cash flow. There seems to be a general view that the added cash required to pay for higher raw-material costs can be easily financed if necessary from external borrowing.

"Given the level of industry profitability to which I have referred, if the downstream business was forced to stand on its own there would be very little chance of this occurring — and if there was it would be at very high rates, which the business could not sustain without significant price increases.

"Integrated companies with crude oil production must either direct part of their cash flow to cover this shortfall or utilize unused credit capacity for this purpose.

"The point is that added cash in significant quantities is required over a long term and price freezes simply mean that cash required for other purposes — most importantly for the development of crude supplies — is diverted to offset the higher costs of raw material because prices of finished products are not allowed to rise earlier.

"In the short term, the 60-day delay negotiated between the federal and provincial governments and the extra month's freeze in Nova Scotia looked like a good deal for consumers and this perspective, of course, has a great deal of appeal for politicians.

"In reality, however, the consumer inevitably suffers when suppliers are forced by legislation to sell their products on unattractive terms. I am sure a buyer is willing to pay a fair price for a product because he knows that other wise a supplier is going to lose interest in doing business," Haynes said.

The Imperial Oil man went on to detail how various commissions have gone into the structure of retailing petroleum products in various provinces, and how these have come up with quite different results and conclusions.

He added that the most recent one, in Ontario, found that the oil industry there was competitive and it recommended that the Ontario government not regulate the sale of petroleum products because, it said, under control prices would increase and consumers would "lose a bargain."

Garbage truck has stowaway

HOUSTON, Tex. (AP) — Robert Johnson delivered a load of garbage to the city dump Wednesday, unloaded, then telephoned police to tell them there was a man in the compacted trash.

The passenger identified himself as Thomas Smith, 46, and told police he lived in a small downtown hotel. Hospital attendants said he was in satisfactory condition.

Bodies found

BUENOS AIRES (Reuter) — Nine victims of an apparent political killing, at least three of them women, were found floating in a river north of here, police sources said.

The bodies, which were those of young people and most of them naked, had been in the water for at least 45 days.

Canada Trust on the move
OAK BAY BRANCH OPENING SOON
Realtor
Experienced Salespeople
Apply to
PETER PRIMGARD, Mgr.
595-5131

OAK BAY TOWNHOUSES
1447 ST. DAVID ST.
Unsurpassed Design and Quality
Uniquely Different — a must to see
OPEN TO VIEW MON.-SAT.
1:30-4:30 p.m.
Suite No. 2 Price Reduced From $75,000 to $69,000
1189 sq. ft. of living area. Living room with fireplace, dining room with patio off. 2 bedrooms, 1½ bathrooms, appliance equipped kitchen and laundry — back door for servicing.
Suite No. 6 Price Reduced From $119,500 to $112,000
1733 sq. ft. of living area. Living room and den with fireplaces. Separate dining room, kitchen has nook. Two huge bedrooms. Kitchen and laundry fully equipped. 950 sq. ft. of carpeted balcony area.
LUXURY ONE-LEVEL TOWNHOUSING AT ITS BEST
UNBELIEVEABLY BEAUTIFUL USE OF CEDAR INSIDE AND OUT — TRADES CONSIDERED
SPECIAL APPOINTMENTS — 592-2407 ANYTIME
WHYTE & GOWER OAK BAY PROP. LTD.
2227 Oak Bay Ave.
"Victoria's Leading Condominium Brokers"
10-6

OFFICES WHOLESALE and WAREHOUSE for LEASE
in new
"HASHNA COURT"
between Town and Country and Mayfair
3347 OAK ST.
(ample parking)
A. S. BAINS DEV. LTD.
384-5016 (anytime)

Admiral's Square
Esquimalt and Admirals Road
PRIME
Commercial and Professional
Office Space Available
Air Conditioned
Wall-to-Wall Carpet
Street and Mall Entrances
For Rental Information Phone
388-5471
10-6

SOUTH OAK BAY
Panoramic Seaviews
319 DENISON
Open House Thurs. & Friday
2:00-4:30
Nestled on a hillside of exclusive estates, a new, exciting residence of truly unique architectural design and totally dedicated to un-equalled construction. Superb views of Oak Bay and the sea from almost every spacious room and private view balconies. 3 intriguing bedrooms, the master a suite within itself, large reception hall, a dining room with an unsurpassed view, with a sunken drawing room featuring beamed decor. Spiral staircase to billiard room, guest bedroom, and a miniature indoor garden. An exclusive new residence offered at $175,000.
ERNA ELLSAY Residence 477-5705
TED WALFORD Residence 598-1420
Office: 477-1841
BLOCK BROS. REALTY LTD.
10-6

Wembley Manor
OPEN TO VIEW MON. TO SAT. 1:30-4:30
CONDOMINIUM HOMES — 1665 OAK BAY AVE.
Quality, comfort and convenience combine in this outstanding condominium building.
You'll enjoy your bright new suite with sunny southern exposures, pleasant distant views—especially from your extra large balcony or patio.
You'll also appreciate the thoughtful design not only of Wembley Manor as a whole but also of the in-suite planning — including the dinette area in your fully equipped new kitchen. M.L.S.
$47,000 to $56,000
Whyte & Gower
Oak Bay Properties Ltd.
2207 Oak Bay Avenue
SPECIAL APPOINTMENTS CALL 592-2407
10-8

Now enjoy the wine with the Autumn Harvest taste
Meet Golden Castle. Made from specially-selected Autumn Harvest grapes to gain the fullest measure of sun-ripened flavour from our short growing season. Discover this delicious Autumn Harvest taste, a taste like you've never enjoyed before. Golden, crisp. Try it today.

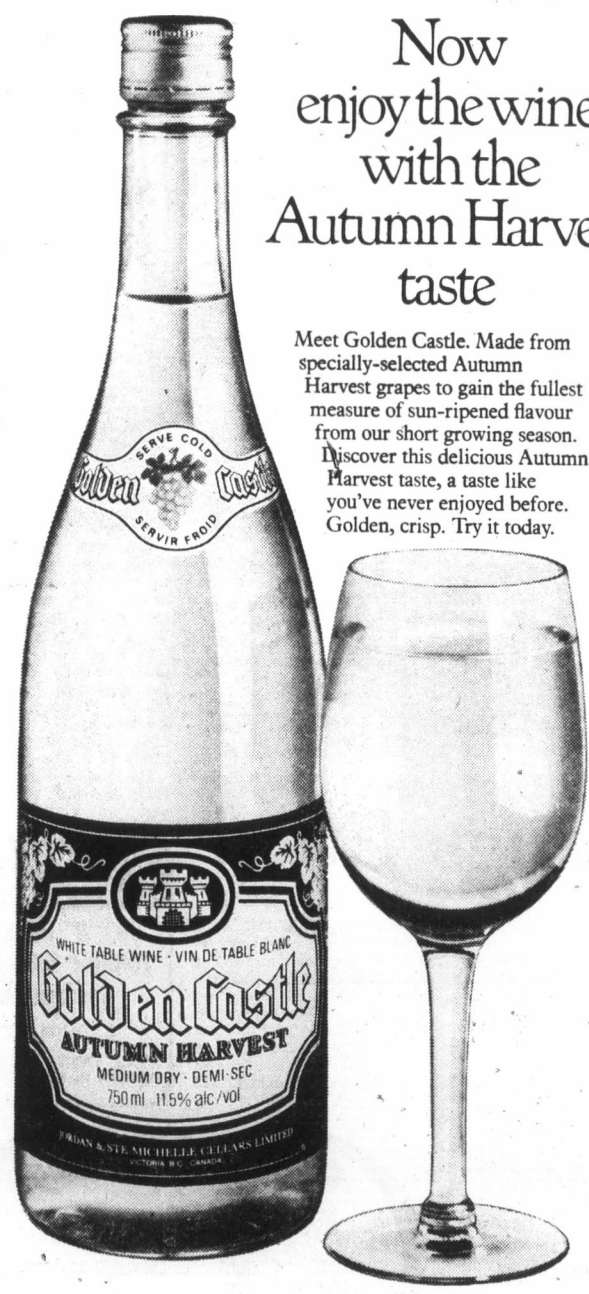

The wine with all the sun in its heart

CRAVEN "A"
FILTERS BEST
for good taste in smoking!
Craven "A" matches traditional craftsmanship with cream of the crop tobaccos to create this cigarette of exceptional quality.

A mild cigarette of exceptional quality.
Warning: Health and Welfare Canada advises that danger to health increases with amount smoked — avoid inhaling.
Average per cigarette — King Size: Tar 15 mg. Nic. 1.0 mg. Regular: Tar 8 mg. Nic. 0.5 mg.

Yankees earn world series date with Reds

Chambliss clouts dramatic homer

NEW YORK (AP) — Chris Chambliss has run out home runs before, but he never had a trip quite like the one he made after winning the American League baseball championship for New York Yankees with a dramatic ninth-inning shot that beat Kansas City Royals 7-6 Thursday night.

He made the mistake of watching the ball soar majestically towards the right centrefield stands and drop out of sight, ending the see-saw American League championship playoff and sending the Yankees into the world series against Cincinnati Reds beginning Saturday.

Chambliss was entitled to that moment, a once-in-a-lifetime thrill for a baseball player. But that delay made his home run trot an almost impossible journey.

"I stood at home plate," he said. "The joy didn't hit me at first, then I didn't believe it."

By the time he thrust his arms in the air in triumph, large portions of ithe crowd of 56,821 had stormed the field, celebrating the 30th Yankee pennant but the first in 12 years.

Chambliss got around first base, all right, but the rest was an adventure.

"I blocked a kid at second," he remembered.

He also touched that base unconventionally, using his hand instead of his foot because the bag was being carried off by a fan.

Then he got knocked down between second and third.

"I was stepping on people," he said.

After that, it was chaos with a sea of humanity taking over the field, dashing away with the bases and gouging chunks of sod out of the infield.

Somehow, Chambliss made it into the dugout, but he wasn't through yet.

"They made me go out with a cop and touch home again," he said.

The formality wasn't necessary as far as Royals manager Whitey Herzog was concerned.

"When he hit that ball," Herzog said, "I thought I'd go fishing next week."

Chambliss' homer was the perfect finish to the fifth and final playoff game that was full of drama and had Yankee fans riding a see-saw of emotions.

New York was behind early, took the lead behind the hitting of Mickey Rivers—four hits and three runs scored—and Thurman Munson—three hits and two runs batted in—and seemed home free until the eighth inning, when George Brett drilled a game tying three-run homer for Kansas City.

That set the stage for Chambliss and the home run he'll never forget.

The ending came suddenly after the start of the bottom of the ninth inning was delayed by some disruptive fans in right field who littered the field with bottles and other debris.

Mark Littell, the fifth pitcher of the game for Kansas City, waited patiently on the mound for the disturbance to end. When it finally did, Littell threw just one pitch and Chambliss caught all of it.

The home run was the 11th hit of the playoffs for the Yankees cleanup man, a record.

Kansas City had forced the fifth game by scoring a 7-4 victory Wednesday at New York.

Kansas City 210 000 030—6 11 1
New York 202 002 001—7 11 1

Leonard, Splittorf (1), Pattin (4), Hassler (5), Littell 0-1 (8) and Martinez; Figueroa, Jackson (8), Tidrow 1-0 (9) and Munson. Home runs: Kansas City—Brett (1st); Mayberry (1st); New York—Chambliss (2nd).

WEDNESDAY

Kansas City 030 201 010—7 9 1
New York 020 000 101—4 11 0

Gura, Bird 1-0 (3), Mingori (7) and Martinez. Hunter 1-1, Tidrow (4), Jackson (7) and Munson. Home runs — NY — Nettles (1st and 2nd).

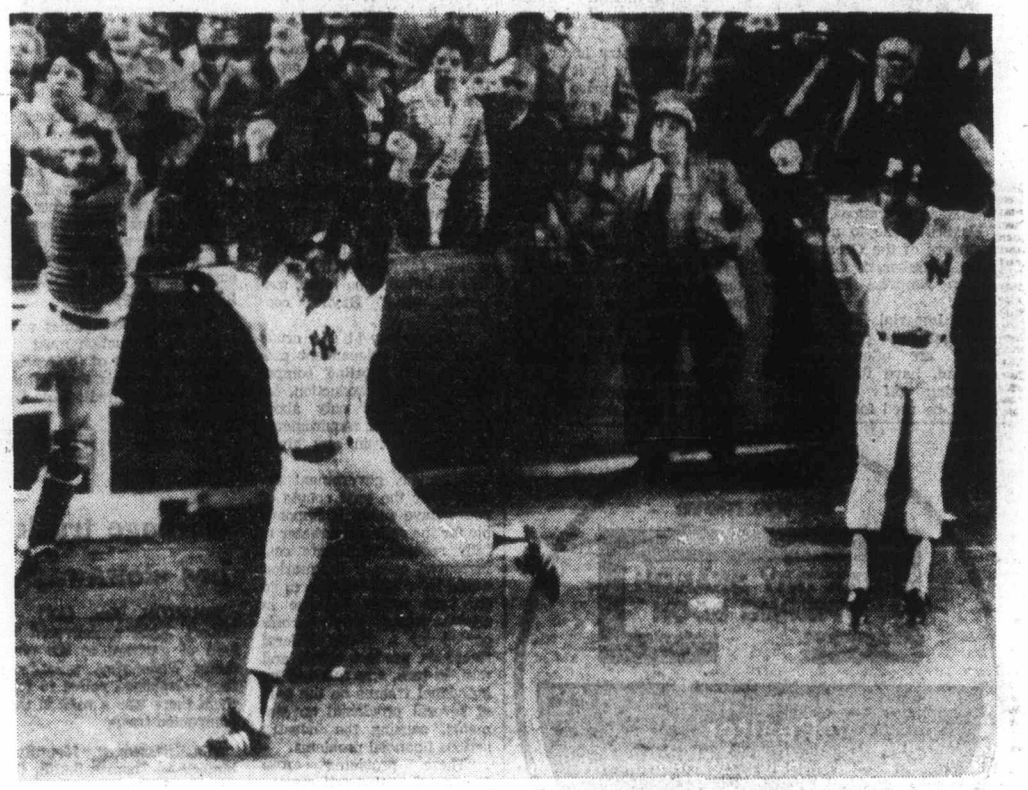

— AP

LEAPING WITH JOY, Chris Chambliss and New York teammates Thurman Munson, left, and Carlos May, right, watch as home-run ball clears right-field wall at Yankee Stadium Thursday night, Yankees will meet Cincinnati Reds in opening game of world series on Saturday.

Ozark is back; Allen is out

PHILADELPHIA (AP) — Manager Danny Ozark of Philadelphia Phillies said Thursday night that controversial first baseman Dick Allen "will not be returning to Philadelphia as a ballplayer.

"I'm sure he is out," Ozark said in a telephone interview from his New Jersey home after the National League team announced Ozark had signed a two-year contract with a substantial raise.

Personnel director Paul Owens said Wednesday he was looking for improvement at first base and would not try to sign Allen.

However, Ozark's omment was the first confirmation from a team official that Allen wouldn't be returning.

Allen, 34, came to the Phillies in 1964 and spent seven stormy years with the club, then had tours with St. Louis Cardinals, Los Angeles Dodgers and Chicago White Sox.

He returned to the Phillies in 1975 amid great fanfare and finished the current season with a .268 batting average after twice being on the disabled list.

Hawks, Bruins take to courts

CHICAGO (AP) — Chicago Black Hawks and hockey star Bobby Orr [illegible] suit Thursday in United [illegible] district court in Chicago, seeking to prevent Boston Bruins, Orr's previous owner, from interfering with their contract.

The Black Hawks suit claimed that the Bruins management has reneged on an agreement to waive an equalization payment for Orr.

The suit claimed that the Bruins have threatened to interfere with Orr's national Hockey League contract.

Earlier in the day, the Bruins amended their suit against the Black Hawks in U.S. district court in Boston to include Orr. The Bruins claimed the Black Hawks owe them compensation for Orr, who signed with the Black Hawks as a free agent after failing to come to terms with Boston, where he had played for 10 years.

Alan Eagleson, Orr's lawyer, NHL president Clarence Campbell and the Black Hawks have denied that the Chicago club owes any compensation for signing Orr to a $3 million, multi-year contract last June.

Expos name mound coach

MONTREAL (CP) — Montreal Expos announced Thursday the appointment of Jim Brewer, 38, as pitching coach for the National League baseball team.

Brewer pitched during his major-league career with Los Angeles Dodgers of the National League and California Angels of the American League. While with the Angels he played for Dick Williams, the new manager of the Expos.

Canadiens humiliate Flyers

A suspicion is forming that there may be something wrong with the Philadelphia Flyers, and while it may be a bit early in the National Hockey League campaign to make it an opinion, there has been considerable circumstantial evidence.

Stanley Cup champions in 1974 and 1975 and the defeated finalist last spring, the Flyers have scored only five goals in their first four games, have managed only one win and are the trailers in the Patrick Division.

So far showing little of their old zest, the Flyers weren't nearly up to the challenge Thursday night when they met Montreal Canadiens, wiped them up in four games in the 1976 Stanley Cup final.

Thursday's game was the chance to make amends, but the Flyers left 17,077 hometown fans wondering as they absorbed a 7-1 embarrassment from the champions.

★ ★ ★

PATRICK DIVISION

	P	W	L	T	F	A	Pts.
NY Islanders	4	4	0	20	16	4	8
NY Rangers	5	3	2	0	23	19	6
Atlanta	5	3	2	0	17	20	6
Philadelphia	4	1	3	0	5	14	2

SMYTHE DIVISION

	P	W	L	T	F	A	Pts.
Chicago	4	3	1	0	16	8	6
St. Louis	3	2	1	0	9	9	4
Colorado	4	1	3	0	10	14	2
Minnesota	4	1	3	0	15	23	2
Vancouver	4	1	3	0	10	18	2

ADAMS DIVISION

	P	W	L	T	F	A	Pts.
Boston	4	3	1	0	20	13	6
Toronto	3	1	1	1	13	13	3
Cleveland	4	1	2	1	13	13	3
Buffalo	3	1	2	0	6	9	2

NORRIS DIVISION

	P	W	L	T	F	A	Pts.
Montreal	5	4	1	0	25	7	8
Los Angeles	5	1	2	2	15	15	4
Detroit	3	1	1	1	9	7	3
Washington	4	1	2	1	13	18	3
Pittsburgh	4	1	3	0	15	26	2

Next games: Tonight — Pittsburgh at Atlanta, Chicago at Colorado, Toronto at Boston.

MONTREAL 7, PHILADELPHIA 1

First Period

1. Montreal, Gainey (2) (Cournoyer, Dryden) 1:19.
2. Montreal, Lafleur (4) (Mahovlich, Shutt) 4:52
3. Montreal, Roberts (1) 8:58

Penalties — MacLeish (Pha) 5:34; Robinson (Mtl.) 7:48; Chartraw (Mtl.) 9:45, 19:42.

Second Period

4. Montreal, Lafleur (5) (Lemaire, Lambert) 12:10
5. Montreal, Lapointe (2) (Risebrough, Cournoyer) 14:54
6. Montreal, Gainey (3) (Roberts, Savard) 17:18

Penalties — McIlhargey (Pha) 10:07; Mahovlich (Mtl.) 11:20; Bladon (Pha) (double minor) 11:20.

Third Period

7. Philadelphia, Kindrachuk (1) (Bridgman, Clarke) 3:55
8. Montreal, Cournoyer (3) (Mahovlich, Robinson) 6:18

Penalties — Bouchard (Mtl.) 2:48, Murray (Pha.) 5:52.

Shots on goal by

Montreal	11	12	17	—40
Philadelphia	15	8	11	—34

Goal — Dryden, Montreal; Parent, Philadelphia.
Attendance — 17,077.

WEDNESDAY

BOSTON 5, N.Y. RANGERS 1

First Period

1. Boston, Sheppard (3) (Middleton, Park) 10:08.

Penalties — Milbury (Bos) 3:54; McEwen (NYR) 9:21; Doak (Bos) 16:50; Hickey (NYR) 17:18.

Second Period

2. Boston, Sheppard (4) (Cashman, Forbes) 12:14.
3. NY Rangers, Esposito (1) (Hodge, Hickey) 16:17.

Penalty — Park (Bos) 2:48.

Third Period

4. Boston, Bucyk (1) (Sheppard) 7:08.
5. Boston, McNab (3) (Nowak) 11:26.
6. Boston, Sheppard (5) (Smith, Jonathan) 16:54.

Penalties — Park (Bos) 2:42; Tkaczuk (NYR) 5:43; Smith (Bos) 5:46.

Shots on goal by:

Boston	18	12	11	—41
NY Rangers	9	19	10	—38

Goal — Gilbert, Boston; Davidson, NY Rangers.
Attendance — 17,500.

It was 6-0 before the Flyers made good on a power-play chance to avoid being shut out.

Guy Lafleur and Bob Gainey both scored twice for Canadiens, who also got goals from Jim Roberts, Guy Lapointe and Yvan Cournoyer. Gainey's first goal came in the second minute of play, Lafleur scored at 4:52 and the Flyers dropped out of it four minutes later when Roberts scored a shorthanded goal.

Victory was the fourth in five games for Canadiens, who have outscored their opponents 25-7.

Only one game was scheduled on Thursday, but seven were played Wednesday, a night highlighted by Vancouver Canucks scoring their first win of the season. They managed it in their home opener, knocking off Washington Capitals, 4-1.

New York Islanders, who seem set now to take over from the Flyers in the Patrick Division, remained as the league's only unbeaten club, edging out Buffalo Sabres, 4-3, for a fourth straight victory.

In other Wednesday action, Boston Bruins blew down New York Rangers 5-1; Atlanta Flames were 4-2 winners over Cleveland Barons; Chicago Black Hawks bested Pittsburgh Penguins 4-1; St. Louis Blues edged Colorado Rockies, 3-2, and Los Angeles Kings came from 0-4 to gain a 4-4 tie with Toronto Maple Leafs.

★ ★ ★

PITTSBURGH 1, CHICAGO 4

First Period

No scoring.

Penalties — Stackhouse (Pgh) 5:38, Orr (Chi) 6:51, Harrison (Chi) 9:59, Orr (Chi) 14:10, Tallon (Chi) 19:29.

Second Period

1. Pittsburgh, Kehoe (4) (Larouche) 1:50.
2. Chicago, Harrison (1) (Magnuson, Rota) 3:54.
3. Chicago Rota (2) (Harrison, Bordeleau) 9:21.
4. Chicago, Koroll (2) (Mikita, Orr) 19:33.

Penalties — Redmond (Chi) 1:14, Rota (Chi) 10:14, Anderson (Pgh) 19:19.

Third Period

5. Chicago, Martin (4) (Koroll, Orr) 11:25.

Penalty — Apps (Pgh) 11:09.

Shots on goal by:

Pittsburgh	12	15	15	—42
Chicago	11	13	4	—28

Goal — Wilson, Pittsburgh; Esposito, Chicago.
Attendance — 12,300.

ATLANTA 4, CLEVELAND 2

First Period

1. Atlanta, Houston (2) (Kea, Clement) 8:03.
2. Atlanta, Lysiak (2) (Chouinard, Manery) 11:56.
3. Cleveland, Murdoch (2) (Maruk, MacAdam) 19:32.

Penalties — Mulhern (Atl) 1:45, 10:04; Bowness (Atl), Frig (Cle) 6:47; Moxey (Cle) Gibbs (Atl) (majors) 7:45; Stewart (Cle) 9:42; Ahern (Cle) 11:29; Bennett (Atl) (double minor) 15:16.

Second Period

4. Cleveland, Smith (1) (Ahern, Gardner) 9:52.

Penalties — Simmer (Cle) 3:13; Comeau (Atl) 7:49; Quinn (Atl) (major) 9:25.

Third Period

5. Atlanta, Graves (3) (Mulhern, Lysiak) 3:29.
6. Atlanta, Graves (4) (Lysiak) 16:19.

Penalties —Murdoch (Cle) 3:13, Frig (Cle) (major) 18:32.

Shots on goal by:

Atlanta	5	11	17	—33
Cleveland	8	11	9	—28

Goal — Myre, Atlanta; Meloche, California.
Attendance — 3812.

WASHINGTON 1, VANCOUVER 4

First Period

No scoring.

Penalties — Oddleifson (Vcr) 1:41; Ververgaert (Vcr) 5:34; Vancouver bench, served by Spruce 8:07; Green (Wash) 13:03; Bolonchuk (Wash) 16:02.

Second Period

1. Vancouver, Ververgaert (1) (Gould, Walton) 8:35.
2. Washington, Lynch (2) (Bragnalo) 15:33.
3. Vancouver, Gould (2) (Oddleifson, Grisdale) 17:36.

Penalties — Grisdale (Vcr) 0:14; B. Stewart (Wash), Lever (Vcr) 3:14; Monahan (Vcr), Lane (Wash) 4:19; Bolonchuk (Wash) 6:16; Lynch (Wash) 18:52.

Third Period

4. Vancouver, Lever (1) (Walton, Blight) 0:37.
5. Vancouver, Blight (5) (Walton, Robitaille) 12:53.

Penalties — None.

Shots on goal by:

Washington	9	5	7	—21
Vancouver	9	15	13	—37

Goal — Low, Washington; Ridley, Vancouver.
Attendance — 15,612.

★ ★ ★

LOS ANGELES 4, TORONTO 4

First Period

1. Toronto, Sittler (2) (Turnbull, Salming) 4:17.
2. Toronto, Boutette (2) (Williams, Turnbull) 13:18.

Penalties — Sargent (LA) 6:44; Kannegiesser (LA) 12:41; Garland (Tor) 13:45.

Second Period

3. Toronto, Thompson (2) (Sittler, McDonald) 3:57.
4. Toronto, Weir (2) (Williams, Salming) 6:17.
5. Los Angeles, Goring (1) (Murdoch) 11:49.

Penalties — Carlyle (Tor) 6:43; McDonald (Tor) 10:21; Pelyk (Tor) 11:40.

Third Period

6. Los Angeles, Dionne (2) (Goring) 8:46.
7. Los Angeles, Dionne (3) (Goring) 11:49.
8. Los Angeles, Williams (3) (Murphy, Hutchison) 17:52.

Penalties — Williams (Tor) 4:36; Garland (Tor) 10:08.

Shots on goal by:

Los Angeles	12	15	14	—41
Toronto	17	10	8	—35

Goal — Vachon, Los Angeles; McRae, Toronto.
Attendance — 16,485.

ST. LOUIS 3, COLORADO 2

First Period

No scoring.

Penalties — Durbano (Col) 2:49, Plager (StL) 5:27, Plante (StL) 20:00.

Second Period

1. St. Louis, Unger (2) (MacMillan, Plager) 2:56.
2. Colorado, Pyatt (2) (Pratt, Boucha) 15:22.
3. St. Louis, Irvine (1) (Butler, Berenson) 17:52.

Penalties — Pratt (Col) 4:57, Plante (StL) 5:21; Seiling (StL) 12:16.

Third Period

4. St. Louis, Thomson (1) (Patey, Hess) 13:44.
5. Colorado, Croteau (1) (Paiement) 15:46.

Penalties — Gassoff (StL) 1:04, Smith (StL) 17:40.

Shots on goal by:

St. Louis	6	7	6	—19
Colorado	16	7	12	—35

Goal — Staniowski, St. Louis; Plasse, Colorado.
Attendance — 4100.

NY ISLANDERS 4, BUFFALO 3

First Period

1. NY Islanders, Westfall (2) 12:35.
2. Buffalo, Luce (1) (Guevremont, Ramsay) 12:57.
3. NY Islanders, Gillies (1) (Harris) 16:25.

Penalties—Drouin (NYR) 5:34; Gillies (NYR) 12:06; D. Potvin (NYR) 13:46; Fogolin (Buf) 17:00.

Second Period

4. NY Islanders, Howatt (1) (Lewis) 5:06.
5. NY Islanders, Howatt (2) (Nystrom) 9:22.
6. Buffalo, Robert (1) (Martin, Perreault) 18:21.

Penalties—Marshall (NYR) 19:04; D. Potvin (NYR) 19:35.

Third Period

7. Buffalo, Martin (2) (Perreault) 8:53.

Penalty—Spencer (Buf) 6:00.

Shots on goal by:

NY Islanders	6	6	2	—14
Buffalo	10	12	8	—30

Goal—B. Smith, NY Islanders; Sauve, Buffalo.
Attendance—16,433.

Shawnigan, Brentwood unbeaten

VANCOUVER — Shawnigan Lake and Brentwood College ran their unbeaten strings to three games in the B.C. high school fall rugby tournament Thursday.

Brentwood hasn't allowed a point scoring an 11-0 win over Burnaby South, a 14-0 decision over Elphinstone and whipping Hillside of North Vancouver, 36-0.

Shawnigan Lake downed David Thompson of Vancouver, 14-3, Winston Churchill of Vancouver, 4-0, and Windermere, 16-0.

Victoria Titans, the only other Island team in the 12-team tournament, defeated Winston Churchill, 15-8, and Windermere, 14-4, but lost, 12-0, to defending champion Magee of Vancouver.

The tournament continues today and the final is Saturday.

Cougars back on home ice after 11-game road trip

Victoria Cougars have completed their Eastern jaunt and now begin preparation for their second home game of the season.

Portland Winter Hawks, who dropped a 4-3 decision in the Cougars home opener, meet Victoria in a Western Canada Hockey League game 8:30 p.m. Saturday at Memorial Arena.

The Cougars posted a respectable record of 5-6 on their wearying road trip and are in first place in the Western Division with 12 points from 12 games.

Winter Hawks started the season by going winless in a seven-game road trip but they showed they were capable of better things when they downed defending league champion New Westminster Bruins, 7-5, Sunday in their first game at home.

Victoria finished up its road trip Wednesday at Medicine Hat losing, 6-3, to the Tigers.

Goaltender Murray Bannerman kept the Cougars in the game for two periods but the Tigers fired 16 shots on goal in the final period and outscored the Cougars, 4-0.

Medicine hat held a 2-0 lead early in the third period but Cougars came back with goals by Dale Ewasiuk, Gary Lupul and Bill Jobson to go ahead and Bannerman, who made 37 saves, didn't give up the tying goal until 30 seconds into the final period.

In Wednesday's other games. Lethbridge Broncos remained undefeated by downing the visiting Bruins, 4-2; and Kamloops Chiefs moved to within two points of the Cougars by beating Regina Pats, 5-4, at Regina.

★ ★ ★

Western Division

	P	W	L	T	F	A	Pts
VICTORIA	12	6	6	0	56	56	12
Kamloops	8	4	2	2	38	32	10
New West	5	3	2	0	32	19	6
Portland	8	1	7	0	24	47	2

Central Division

	P	W	L	T	F	A	Pts
Winnipeg	7	6	1	0	47	18	12
Lethbridge	5	4	0	1	30	21	9
Medicine Hat	6	3	2	1	31	27	7
Calgary	9	3	5	1	41	49	7

Eastern Division

	P	W	L	T	F	A	Pts
Brandon	8	8	0	0	49	20	16
Saskatoon	7	3	4	1	26	27	5
Flin Flon	9	1	7	1	30	65	3
Regina	6	0	5	1	17	40	1

Next games: Tonight — New Westminster at Calgary; Kamloops at Lethbridge; Brandon at Regina.

VICTORIA 3, MEDICINE HAT 6

First Period

1. Medicine Hat, Ross (Lloyd, Malinowski) 4:07
2. Medicine Hat, Benson (Hill, Bast) 6:10.
3. Victoria, Ewasiuk (1) 14:56.
4. Victoria, Lupul (10), (Robinson) 18:49.

Penalties: Heck (V) 4:57; Hillworth (MH) 8:12.

Second Period

5. Victoria, Jobson (2), (Hendricks, Lupul) 4:55.

Penalties: Scott (MH) 6:59; Jobson (V) 19:30.

Third Period

6. Medicine Hat, Areshenkoff (Bensen, Bast) 0:30.
7. Medicine Hat, Malinowski 5:02.
8. Medicine Hat, Halasz (Simpson, Bast) 8:15.
9. Medicine Hat, Areshenkoff (Scott) 18:45.

Penalties: Hendricks (V) 9:26; Benson (MH), Fenske (V) (majors) 10:09; Switzer (MH), Schmidt (V) 12:36; Hendricks (V), Lloyd (MH) 14:32 (majors); Phillipoff (V) 18:55.

Shots on goal by:

Victoria	6	7	12	—25
Medicine Hat	14	13	16	—43

Goalkeepers: Barnerman, Victoria; Peeters, Medicine Hat.
Attendance: 2664.

NEW WESTMINSTER (2) — Randy Betty, Stan Smyl. LETHBRIDGE (4) — Mike Fymm, Mario Bollik, Doug Morrison, Rocky Saganiuk. Attendance: 3087.

KAMLOOPS (5) — Len Dies 2, Errol Rausse, Reg Kerr, Mike Boychuk; REGINA (4) Greg Ing, Keith Hertz, Ron Parent, Kim McNabb. Attendance: 1220.

Sport today

SOCCER

3:30 p.m. — Greater Victoria High School League: Reynolds vs. Esquimalt; Mt. Douglas at Parkland: St. Michaels University School vs. Oak Bay, Belmont at Claremont.

8 p.m. — Greater Victoria high school league: Vic High vs. Spectrum, Royal Athletic Park.

HOCKEY

8 p.m. — South Island Junior "B" League: Victoria at Esquimalt; Fuller Lake at Lake Cowichan

Trios triumph

Gary Smith's spectacular goaltending carried Oak Bay Trios to an upset victory over B.C. champion Saanich Braves Thursday.

Stan Alstad scored four goals and Smith made 57 saves as the Trios edged Saanich, 6-5, before a crowd of 251 at Oak Bay Recreation Centre.

Oak Bay held period leads of 3-1 and 6-5. Smith was brilliant in the second and third periods stopping 24 of 28 shots in the second and all 21 shots in the third period.

Steve Hunt and Rob Last scored for Oak Bay while Ed Beauchemin scored twice, and Ron Jobson and Brent Patterson once each for Saanich, which got 25 saves from Mike Duch.

The victory put Oak Bay in a tie for first with Saanich and Juan de Fuca and the loss was the first this season for Saanich and only the Braves fourth defeat in two seasons.

Wednesday Lake Cowichan Bairds Trucking and Fuller Lake Flyers played to a 5-5 draw at Fuller Lake.

	P	W	L	T	F	A	Pts
Saanich	4	3	1	0	40	13	6
Oak Bay	4	3	1	0	24	18	6
Juan de Fuca	4	3	1	0	25	13	6
Esquimalt	4	2	1	1	19	16	5
Fuller Lake	4	1	1	2	23	19	4
Lake Cowichan	3	1	1	1	19	18	3
Mill Bay	3	0	3	0	3	44	0
Victoria	4	0	4	0	10	32	0

Next games: Tonight — Victoria at Esquimalt; Fuller Lake at Lake Cowichan.

The Original Knight
SOLUNAR TABLES
When To Fish Or Hunt

According to the Solunar Tables calculated for this area, the best times for hunting and fishing for the next 48 hours will be as follows (Times shown are Pacific Daylight times):

TODAY

10:55 5:10 11:20 5:35

TOMORROW

11:50 6:05 — 6:30

Major periods, lasting 1½ to 2 hours, dark type.
Minor periods, shorter duration, light type.

Athletics on top

	P	W	L	T	F	A	Pts
Athletics	4	4	0	0	28	10	8
Buckaroos	4	3	1	0	35	19	6
Chemainus	4	3	1	0	23	19	6
Maple Leafs	4	1	3	0	25	27	2
Lake Cowichan	4	1	3	0	22	41	2
Juan de Fuca	4	0	4	0	10	22	0

Next games: Saturday — Buckaroos at Lake Cowichan; Juan de Fuca at Chemainus.

Victoria Athletics ran their unbeaten string to four games and took sole possession of first place in the South Island Big Six Hockey League Thursday.

Wally Popoff scored two goals and assisted three times and Don Thompson scored twice as the defending champion Athletics downed Victoria Maple Leafs, 9-5, at George Pearkes Arena.

Bruce Cowick, Dave Parenteau, Brian Hamilton, Graham Brown and Brian Preston were the other Athletics scorers while Chris Riddell, Rugs Pritchard, Bill Dustin, Al McLaren, and Bob Martin scored for the Maple Leafs.

Wednesday, the Athletics defeated Juan de Fuca Gulls, 7-2, at Juan de Fuca Arena.

Flyers, Kings fined

MONTREAL (CP) — Fines totalling $9,750 were announced by the National Hockey League this week as a result of two bench-clearing incidents during a game Sunday in Philadelphia between the Flyers and Los Angeles Kings.

A league spokesman said the amount included a $350 fine against Kings coach Bob Pulford, who stepped on the ice during the first brawl in the first period and grabbed linesman John Brown. Pulford was subsequently ejected, the first time a coach has been banished from a game since the 1967-68 season.

The Flyers were assessed team fines totalling $4,000. The first $1,000 fine was for the initial bench-clearing incident which began when Andre Dupont of the Flyers was first off his bench. The Flyers were also fined $3,000 when Bob Kelly was the first to leave the bench during a second brawl.

Kelly and Dupont both received automatic one-game suspensions.

Eight players, including five Flyers, were assessed game misconducts by referee John McCauley and picked up automatic $100 fines.

Seven Philadelphia players who left the bench both times were given automatic fines of $200 each and another seven who left the bench during only one of the two incidents have been docked $100.

Ten members of the Kings were fined $200 each for leaving the bench during both brawls while another four were fined $100 for leaving the bench on one occasion.

Kings defenceman Dave Hutchison was also fined an additional $50 as a result of a high-sticking incident and teammate Russ Walker received an automatic $50 fine for a 10-minute misconduct.

An NHL spokesman said Philadelphia has been warned it will be fined $5,000 the next time a Flyer is first to leave the bench to join a brawl. Each subsequent incident will also carry a $5,000 fine.

ESQUIMALT SPORTS CENTRE
JR. "B" HOCKEY
TONIGHT 8:00 P.M.
VICTORIA vs. ESQUIMALT
SPECIAL GUESTS: THE CANADIAN CHAMPIONS VIC WEST SOCCER CLUB
10-15

COUGAR Hockey
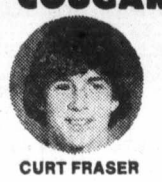
CURT FRASER
VICTORIA vs. PORTLAND WINTERHAWKS
Sat., Oct. 16 8:30 p.m.
Adults $3.50, Students and Senior Citizens $2.25
Children Under 12, $1.50
10-15

Sandown meet starts Saturday and weatherman co-operating

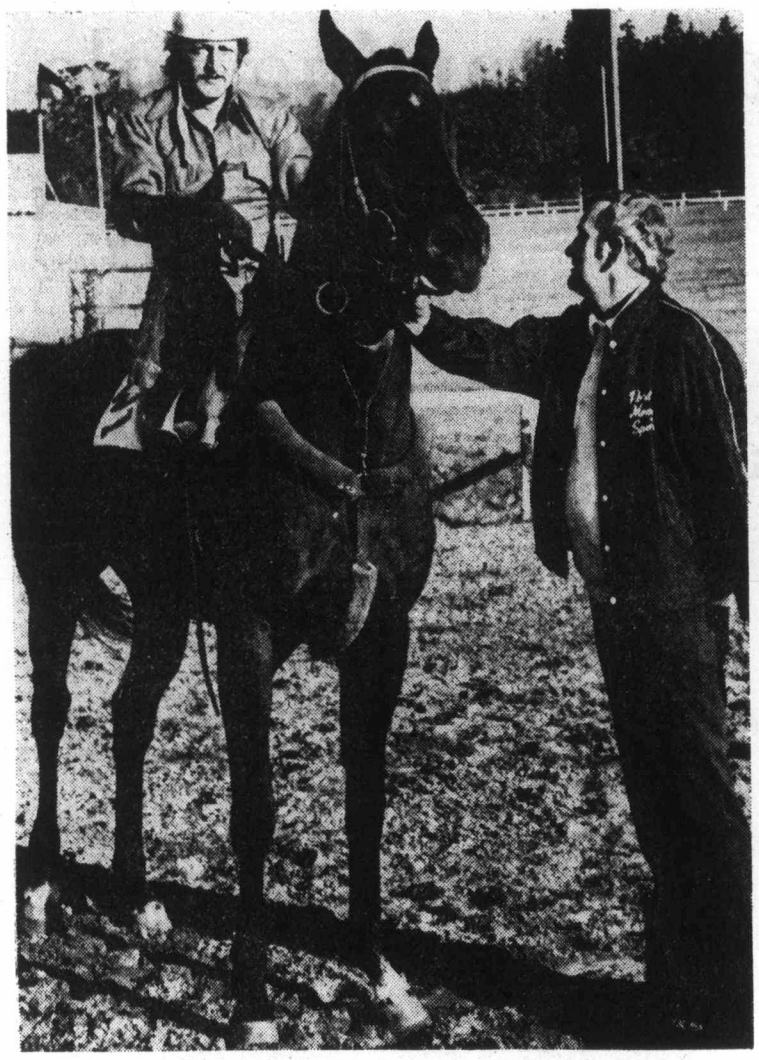

RACING-SECRETARY Aubrey Davies checks with exercise-boy Bob Gaucher on performance of Solar Mission, following workout at Sandown Park this week. Solar Mission is entered in first race on Saturday, opener for the 16-day meet at the Sidney track

By JIM TANG

It has imposing figures to shoot at, but the Capital City Turf Club can find only good omens a few hours away from the start of its second thoroughbred venture at Sandown Park.

There is the near certainty that the weather cannot be nearly as bad as it was last year, the facilities have been improved, there are already more horses stabled at Sandown than there was for the 1975 meeting. Even Maude Neygh, gushing a bit about being able to get a box, added to the optimism with her infectious enthusiasm.

Perhaps the most encouraging item of all at the moment is the excellent fall weather. There is many a mildewed memory of last year and the record October rains which continued into November and prevented a single dry racing strip for the 16 days of action.

It turned out, in one of the most surprising developments in racing history here, that the weather made no matter. Racing fans, who had difficulty keeping anything else dry, just refused to let the conditions dampen their enthusiasm and in an amazingly formful meeting didn't let any attendance or betting records stand.

The meet mutuel handle of $2,813,849 was more than $800,000 more than the previous high, set in the 18-day 1966 meeting. The daily average of $175,865 was almost $60,000 more than that for the 1966 meeting, and there was nothing previously even close to the last-day figures last year when an estimated 7000 fans jammed the premises and managed to push $301,183 through the mutuel windows.

Those figures may be difficult to match, but they help make it possible. They have resulted in the improvement of facilities, and in providing purses which averaged out at more than $300 higher than the guaranteed 1975 minimum of $800 they have resulted in the presence of more and better stock for the meeting.

Entries for Saturday's opening card were made Thursday morning, and officials were delighted with what they will be able to offer.

The opening-day feature is the Colonist Handicap, which offers a purse of $2,000-added and is again over a mile, and six thoroughbreds were entered to run against Willies Revenge.

The three-year-old, owned and trained by Jack Guest of Vancouver, won the $15,000-added Sophomore Stakes at Exhibition Park this year and looms as the post-time favorite. But racing secretary Aubrey Davies has assigned Wilies Revenge 129 pounds, and that's 10 pounds more than assigned to any rival.

Rivals include the speedy Ole Par, who'll be stretching out a bit for this one, and Jump Start, El Escorial, Manpower, No Help and Overlander.

Last year, Coulea Sage won the Colonist Handicap, carrying top weight of 121 pounds and besting Double Dev by almost three lengths in a field which included Grande Ribot, Gypsy Jewel and Our Diamond.

There is also an excellent field for Saturday's seventh race, a six-and-a-half furlong affair with a claiming price of $4,000. It is perhaps the most wide-open heat of the nine-race card, and bettors will have trouble in deciding on who to back from a field which includes Proud Magic, Willies Mark, Cammeray, Poolcanna, Melody Maker, Real Smooth, Apache Flight and Rods Pride.

Race days are again Mondays, Wednesdays, Fridays, and Saturdays with the exception of the last week, when cards are scheduled for Monday (Nov. 8), Thursday (Nov. 11) and Saturday (Nov. 13).

There will be eight races on Mondays, Wednesdays and Fridays with first post time at 1 p.m., and nine races on Saturdays and the Remembrance Day holiday with the first post time at 12:30 p.m.

As was the case last year, there will be special pools on every race with Exactor betting on the first and last races and quinella betting on all others.

The first Colonist Handicap will appear Saturday morning.

RACING RETURNS TO SANDOWN

Every Monday, Wednesday, Friday and Saturday from October 16 - November 13.

Post 1 p.m. Weekdays 12:30 Saturdays

Exacto or quinella every race. Admission $1.50

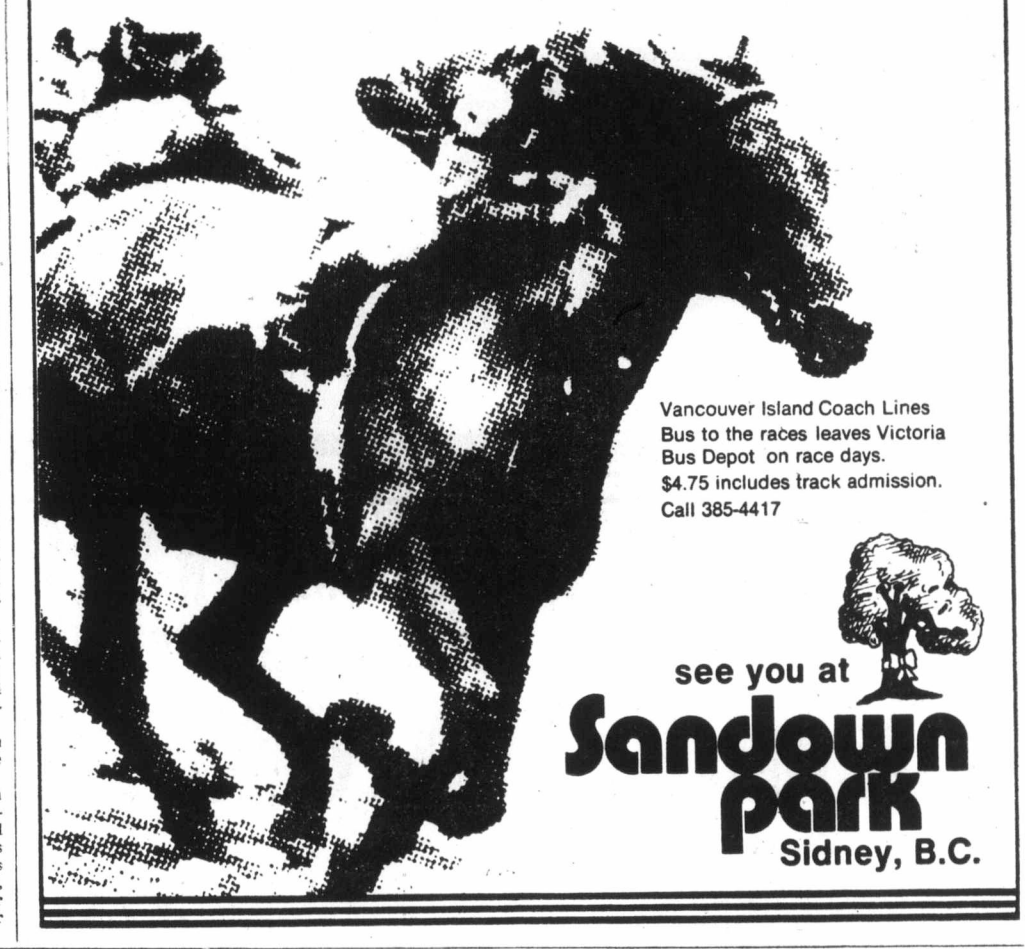

Vancouver Island Coach Lines
Bus to the races leaves Victoria Bus Depot on race days.
$4.75 includes track admission.
Call 385-4417

see you at Sandown park Sidney, B.C.

Thistles may be through as coaches leave posts

By REG REYNOLDS

Mount Douglas Thistles might be finished for the season in the Greater Victoria high school soccer league.

Co-coaches Brian Cornall and Dave Barker left their posts Thursday as Mount Douglas teachers protested a wage rollback by the federal anti-inflation board.

The Mount Douglas coaches met at noon Thursday to discuss the issues and athletic director Stan Gill chaired the meeting.

Cornall said the decisions were individual and that in his case the wage cut (from an arbitration increase of 11.3 per cent to 9.5 per cent) was the "last straw" in a series of developments that led to his stand.

Cornall cited a cutback in staff and counsellors as other contributing factors and said he was "unhappy with the attitude" of the school board.

Teachers are not paid for coaching and Cornall, who has coached senior high soccer and several other school sports over the past 10 years, said he didn't think the board appreciated how much time and effort went into coaching.

"I'm just going to do what I get paid for, teaching and counselling," said Cornall.

The loss of coaches puts the Thistles out of the 10-team league until they can find a new sponsor, and with many members of the Mout Douglas staff protesting, or supporting the protest, the players are having trouble finding a replacement.

The constitution of the Victoria Schools Sports Council makes it mandatory for a teacher, but not necessarily a coach, to be present at all sports activities.

No help

The Mount Douglas players held a meeting Thursday to discuss a course of action and a team spokesman said they approached eight to 10 teachers without success.

Cornall had told his team Wednesday that he would be stepping down and he said he wouldn't stand in the way of any other teacher taking the job.

"We want to play" said the team spokesman, "we're halfway through the season."

Mount Douglas is fourth in round-robin play with eight points from six games and is in a strong position to be one of five teams to qualify for the first division round-robin and the Colonist Cup playoffs.

The players were hoping to find a sponsor today and play their game with Parkland Panthers at 3:30 p.m. They are scheduled to meet with principal Ken Browne at noon today.

Sports Council chairman Tom Hatcher said that there was no way Mount Douglas could play without a sponsor but said there was a possibility of a postponment in hopes one could be found shortly.

League-director Henry Kuyvenhoven said he would discuss the situation with Parkland coach Joe Milligan and make a ruling this afternoon on whether the game would be postponed or cancelled.

Mixed feelings

Although soccer was hit the hardest Thursday it wasn't the only sport involved in the teachers' protest.

Several other coaches are withdrawing services, several are reducing their contribution and others are undecided.

Of the five varsity sports currently in league play — soccer, field hockey, volleyball, badminton and cross country — only the Mount Douglas soccer team is definitely without sponsorship.

Girls' volleyball coach Nels Bing said she was not going to contribute as much but would remain as sponsor and she said she believed that boys' coach Darryl Hooker was doing the same.

Badminton coach John Campbell said he was undecided while field hockey coach Stephanie Doney and cross-country coach Gill said they were continuing.

Gill requested an emergency meeting of the Sports Council but Hatcher said he wouldn't call one unless at least two more schools requested a meeting.

The next regular meeting is Nov. 4.

None of the other schools reported any similar actions Thursday and several coaches from other schools said they were against any action which would keep the students from participating in sports.

In a soccer game played Thursday, Avie Stubbington scored four goals and Darryl Stubbs three as Parkland trounced St. Michaels University School, 10-0, at Parkland.

Daryl Bussey, Tim Karlsson and Paul Mundy scored the other goals.

Wednesday, Clayton Booth scored twice and Brian Dominique, Mike Newman and Lou Garroway once each as Reynolds Roadrunners downed Claremont Spartans, 5-2, at Reynolds. Dave Spoor and Bruce Evans scored for Claremont.

Vic High boosts unbeaten record

Victoria High continues to dominate the Greater Victoria High school girls' volleyball league.

The defending champions played Reynolds this week and recorded their fourth straight-game decision by beating the visitors, 15-5, 15-6.

Vic High has now scored 151 points while allowing only 45 and its only close game was an 18-16 decision over Claremont.

Oak Bay and Spectrum also scored straight-game wins to stay tied with Vic High. Oak Bay downed Esquimalt, 15-7, 15-4, at Esquimalt and Spectrum scored a 2-0 win over Dunsmuir at Dunsmuir.

In other games, Mt. Douglas beat Claremont, 15-12, 18-16, at Claremont and Belmont defeated Parkland, 15-6, 8-15, 15-13, at Parkland.

In the boys' league, Spectrum and Claremont scored decisive wins to remain unbeaten and tied for first place with Esquimalt.

Spectrum downed Dunsmuir, 15-5, 15-7, at Dunsmuir, Claremont defeated visiting Mt. Douglas, 15-4, 15-3 and Esquimalt thumped Oak Bay, 15-4, 15-2.

In the other game, Belmont downed Parkland, 17-15, 15-7.

WHA scores

CINCINNATI (7): Pierre Guite (4th, 5th and 6th), Rich Leduc (4th and 5th), Blaine Stoughton (4th), Rick Ducley (3rd). BIRMINGHAM (7): Mark Napier (3rd, 4th and 5th), Paul Henderson (2nd and 3rd), Vaclac Nedomansky (3rd), Tom Simpson (2nd). Attendance: 5698.

MINNESOTA (3): Ray Adduono (1st), Johnny McKenzie (3rd), Dave Keon (3rd). Phoenix (4): Rob Florek (4th), Del Hall (4th), Seppo Repo (1st), Michel Cormier (1st). Attendance: 6077.

WEDNESDAY

CALGARY (1): George Pesut (2nd); HOUSTON (2): Cam Connor (1st), Marty Howe (1st). Attendance: 6256.

Volleyball tourney set

University of Victoria Vikings are hosts for an exhibition volleyball tournament Sunday as they begin preparation for the 1976-77 Canada West University Athletic Association schedule.

Canadian champion UBC Thunderbirds and B.C. Olympics of Vancouver will meet Vikings in the round-robin tournament which begins at noon in the McKinnon gymnasium. UVic and Olympics pay in the opener, Olympics and Thunderbirds play at 1:45 p.m. and UVic and UBC meet at 3:30 p.m.

This season Vikings will have the biggest team in Canada, led by national team player Tom Graham of Comox. Al Kostiuk and Richard Chapple, both with national team experience, will handle the setting for the six-foot-four Graham.

Supplying additional hitting strength are sophomores Mark Byra and Mike Bonnell.

The Vikings are scheduled to host a pair of invitational tournaments later in the season—one on Nov. 6 and the Viking International, which will include the Brazil University champions, Feb. 4, 5 and 6.

How do you like your Canadian?

Very Mild thankyou.

Melchers
Truly Canadian since 1898.

Theismann ready to take starting role

Theismann
. . . earns chance

WASHINGTON (CP) — Joe Theismann, somewhat humbled by an agonizing two years as an understudy in the game in which he once was a star, may be ready to step back into the spotlight.

"I've been knocked off my little pedestal," the Washington Redskins quarterback said this week in an interview.

Chances are he'll get the opportunity Sunday to show what the experience has done for him when the Redskins meet Detroit Lions here.

The Lions have the toughest pass defence in the National Football League.

Theismann was fresh out of Notre Dame when he signed with Toronto Argonauts of the Canadian Football League in 1971. He was Eastern Conference all-star quarterback in his rookie year and again in 1973, his final year in Canada.

A broken leg kept him sidelined for the first nine games of the 1972 season.

Joining the Redskins, he says, was "a return to discipline."

In Canada, "I got lazy. I was top dog. I had a strong arm and I felt I could wait just a little longer than anyone else before letting the ball go. It didn't work out that way."

At Notre Dame, where he was runnerup to Jim Plunkett for the Heisman Trophy, Theismann says "we had tight discipline."

"We had a lot of coaches and they stressed fundamentals. They made sure you rotated your hips. Rotated your shoulders, followed through on your throw . . ."

Then, Theismann was fighting to show what he could do.

In Toronto, he was No. 1 quarterback and, he admits, he began to lose sight of some of the fundamentals. He had nobody to beat.

Coming to the Redskins, however, was "like going back to college for your master's after being out in the world for a few years."

Ahead of him was Sonny Jurgensen, on the eve of retirement, and an aging Billy Kilmer, at 37, 10 years Theismann's senior, grown brittle after 15 years in the game.

The No. 1 job was Theismann's any time he could take it, but he had one miserable pre-season after another.

At one point, he told reporters this summer "I feel like I've been attacked by a snake —I feel really lousy."

The following week he went against Cincinnati Bengals. He was sacked in the end zone for a safety and hurt his left elbow. He was intercepted. He fumbled. He tried a fourth-down desperation play and missed by a yard.

Last Sunday, with Kilmer out nursing a shoulder injury, Theismann started against Kansas City Chiefs. After three years in the NFL, the former CFL star, was making his first regular-season start.

He directed an attack that scored four touchdowns and a field goal and gained 436 yards, the best net offence the Redskins have been able to put together since the 1974 season.

But the Chiefs won 33-30 on a desperation flea-flicker play right out of the high school play book. Theismann had put 30 points on the scoreboard and, though they weren't enough to win, they were enough to earn him another shot.

Coach George Allen called a closed practice Monday, a real "no-pecker" for which assistants went around drawing blinds in the Redskins offices overlooking the practice fields.

After two consecutive losses which leave Washington 3-2 this season, the team went through the longest, toughest practice in the memory of Redskins oldtimers.

Theismann won't fault any one part of his team for the loss to Kansas City, although it appeared some of his receivers had difficulty holding his bullet throws.

It was a new Theismann against the Chiefs. When he ran, it wasn't a desperation scramble anymore.

"Now when I run, I'm going for specific yardage and then to get my butt out of bounds," he says. As for his passing:

"I used to concentrate on getting a nice, tight spiral on the ball. Now, I don't care if it goes end-over-end so long as it gets there."

Ali can't prove charges

NEW YORK (AP) — Heavyweight boxing champion Muhammed Ali conceded under oath Thursday that he could not prove that referee Tony Perez was in the pay of gangsters or had bet on Joe Frazier in a 1974 fight between the two.

"I don't know that for sure," Ali said under cross-examination in a $20-million libel suit brought against him by Perez. "I don't really know he was paid. I don't really know he made a bet."

Robert Sullivan, lawyer for Perez, told Manhattan federal court that in a nationally televised interview Ali claimed the referee didn't want Frazier knocked out.

"He was paid probably by some gangsters or somebody or he had some money bet on Frazier," Ali said in the interview after a 1975 fight with heavyweight Chuck Wepner.

In connection with the latter fight, Ali said of Perez: "He's not black and he's not white. He is a Puerto Rican. He is more black than white but he is trying to be white."

Sullivan told the jury the statements constituted libel "with malice and reckless disregard for the truth."

Ali claimed that during the interview a replay of the Wepner match was shown in which Ali counted 154 illegal rabbit punches on Wepner's part.

"I was angry at the injustice portrayed and the foul blows, 154 foul blows, on American TV, right before the public . . . and nobody protesting," Ali said.

Earlier, the 44-year-old Perez testified that many of Wepner's rabbit punches were unintentional, and that Ali actually outdid his rival in rabbit punches thrown intentionally.

Ali was excused from the witness stand Thursday afternoon. He has filed a $1-million countersuit against Perez.

FA clears Villa

BIRMINGHAM, England (AP) — A Football Association inquiry into the soccer riots last Saturday when Aston Villa played Glasgow Rangers in a "friendly" match, Thursday cleared Villa of responsibility for what happened.

The game, on Villa's home ground here, had to be abandoned after 53 minutes when Villa was leading 2-0 and Rangers fans invaded the pitch.

There were 65 arrests during the day. Many people were injured, including police officers. Arrested hooligans were fined a total of 3,000 pounds ($5,100) and several were sentenced to detention or jailed. Minister for sport Denis Howell, who was at the game, called for an inquiry into the riots.

Thursday, the three-man commission, led by Vernon Stokes, chairman of the FA disciplinary committee, met with Villa and Rangers representatives and senior police officers.

FA secretary Ted Croker said afterwards the commission had decided that Villa took all reasonable precautions to prevent any incidents and no action was being taken against the club.

The inquiry was only concerned with the Villa aspect of the riots because the FA has no jurisdiction in Scotland.

Juvenile soccer schedule

Schedule of weekend matches in Lower Island Juvenile Soccer Association:

SATURDAY

10 a.m.

Division 8 North: Peninsula Dolphins vs. Bays United McLaren Electric, Sidney Elem.; Gordon Head Cosmo Royals vs. Lake Hill Peter Pollen, Lambrick No. 1; Gorge Canadians vs. Prospect Lake Strikers, Hampton Pk.; Evening Opts. Colts vs. Juan de Fuca Oak Park Motel, Lansdowne Sch. (exh).

Division 8 East: Gorge Buccaneers vs. Juan de Fuca Home Lumber, Bullen Pk.; Evening Opts. Mustangs vs. Bays United Maynards, Lansdowne Sch.; Gordon Head Coppen Jewellers vs. Cordova Bay Colts, Horner Pk.

Division 8 West: Prospect Lake Toros vs. Gorge F.C., Layritz No. 1; Peninsula Bobcats vs. Lake Hill Kickers, Brentwood elem.; Gordon Head Victoria Athletic Assoc. vs. Bays United Greens, Majestic Pk.

Division 9 North: Juan de Fuca vs. Gordon Head Lum's Greenhouses, Happy Valley Elem.; Prospect Lake United vs. Gordon Head R.C.A.F., Prospect Lake Pk.; Lake Hill Cedar Hill Esso vs. Peninsula Hornets, Braefoot Pk.

Division 9 East: Bays United Maynards vs. Cordova Bay United, Maynard Pk.; Evening Opts. Pintos vs. Juan de Fuca igers, Central Jr. High; Gorge Canadians vs. Prospect Lake Celtics, Rudd Pk.

Division 9 South: Lake Hill Reg Midgley Good Guys vs. Sooke, Reynolds Sch.; Bays United Tigers vs. Gorge F.C.T., Fireman's Pk. (Lower); Gordon Head Chew Excavating, Bye.

Division 7A: Cordova Bay Tigers vs. Gorge F.C., Lochside Park; P. Lake Dynamos vs. Lake Hill Jedresco, Copley Park, Cowichan Hotspurs vs. P. Lake Risers, Sherman Rd.

Division 7B: Gordon Head ANAF Vets vs. Peninsula Cougars, Majestic Park; Evening Opts. Tigers vs. Gordon Head Cosmos, Lansdowne; Gorge Buccaneers vs. Lake Hill Bulfrog Service, Bullen Park.

Division 7C: Bays U. Ocean Const. vs. Gorge Royals, Frank Hobbs; Bays U. Travel vs. Belmont Coll., Uplands East; Peninsula Thunderbirds vs. Bays United Titans, Saanichton Elem.

Division 7D: Evening Opts. vs. Cowichan Powels, Central Jr.; Sooke Coasters vs. J.D.F. Langford Bldg. Supply, Ed Milne School.

11 a.m.

Division 6A: Evening Opts Rovers vs. Prospect Lake Rovers, Lansdowne J.D.F. Van Isle Moulding vs Lakehill Radicon Glen Lake Elem. Gorge F.C. vs Gordon Head Smith Bros, Hampton Park.

Division 6B: Lakehill C-Vision vs Cowichan R.R. Reynolds Park. Bays United Falcans vs Evening Opts Chinooks, Pemberton Park. Peninsula Pumas vs Bays United Rangers, N. Saanich School.

Division 6C: Prospect Lake Raiders vs. Peninsula Mustangs Layritz No. 2 J.D.F. Gordons Plmg vs Cordova Bay Bruins, Dunsmuir Elem. Cowichan Moose vs. Saltspring Lions, Sherman Rd.

Division 6D: Gordon Head Meats vs Gorge Can. Lambrick No. 3. J.D.F. Suburban vs Gordon Head Toms Pizza, Dunsmuir Elem. Cowichan DArts vs Evening Opts Ramblers, Sherman Park.

12 noon

Division 10 (section 1): Lakehill Meats vs Cordova Bay Bob Cats, Lakehill Elem. J.De.F. Beers vs J.De.F. Glenwood Meats, D. Cameron School. Bays United Maynards vs Prospect Lake Tigers, Maynard Park. Prospect Lake Hustlers Bye.

Division 10 (section 2): Cordova Bay Bears vs Lakehill Toms Pizza, Lochside Park. Prospect Lake Royals vs Gorge F.C., Prospect Lake Park. J.De.F. Royal Roads vs J.De.F. Happy Valley Elem. Bays United Greens vs Bays Lafayette, Lafayette Park.

Divison 4A: Ridley Bros vs Lakehill Gallaugher, J.DeF. Park. Stenmark Duncan vs Evening Opts Cobras, Sherman Rd. Gordon Head Cosmos vs Gorge Canadians, Lambrick No. 2.

Division 4B: Peninsula Falcans vs Bays United Opts., Airport Park. Trio Duncan vs Gorge United, Sherman Rd. Gordon Head Imp Bldrs vs Saltspring, Lambrick No. 3.

4A, 4B Exhibition: Gorge F.C. vs Lakehill Suburban Motors, Hampton.

Division 4C: Sooke Mustangs vs Cordova Bay cougars, Ed Milne School, Evening Opts Blues vs. Bays United Buccaneers, Lansdowne. Cowichan Big O vs. Langford Bldg Supply, Sherman Rd. Prospect Lake Hotspurs vs Gordon Head Teamsters, Hillcrest Elem.

Division 5A: Evening Opts Pats vs Fraser Const. Duncan, Carnervon. Peninsula Jets vs J.D.F. Columbia Ready Mix, Airport Park. Gordon Head Eagles vs Bays United Metro Toyota, Lambrick No. 4.

Division 5B: Duncan Gyros vs. Prospect Lake Rangers Sherman Rd, Cordova Bay Hawks vs Evening Opts Blues, Lochside. Bays United vs Gorge F.C. Whdsor Park. (S)

Division 5C: Lake Hill McKenzie Esso vs Gorge Buccaneers, Braefoot. Gordon Head Saunders Hitchmen vs Peninsula Flyers, Majestic Park. Gorge Royals vs J.D.F. Hospital Union 180, Hyacinth.

Division 5D: Lakehill Buckle Elec. vs. Peninsula Sabres, Reynolds Park. Prospect Lake Northridge vs Gordon Head Machinists, Layritz No. 1. Sooke Checkers vs Evening Opts Celtics, Sooke Elem.

SUNDAY

11 a.m.

Division 1: Gorge F.C. vs J.De.F. Davinci, Hampton Park; Bays United Kiwanis vs Gordon Head Cosmos. Oak Bay Oval. Gordon Head Esso vs Cowichan Invaders, Lambrick No. 2. Duncan Butler Lafarge vs Gorge Canadians, Sherman Rd. No. 1. Cordova Bay Chiefs vs Cordova Bay Royals, Lochside. Evening Opts Santos vs Lakehill Rodgers Plmg, Carnarvon. Prospect Lake Vampires vs Bays United Royal Trust, Copley. Gordon Head C-Division vs Saltspring Orange, Lambrick No. 3.

Division 2A: Lakehill Totem Towing vs Gordon Head Cosmos, Reynolds School South. Duncan United vs Evening Opts Olympics, Sherman Rd No. 2. Gorge F.C. Bye.

Division 3A: Evening Opts Royals vs. Gorge Royals, Lansdowne No. 1. Byas United vs Lakehill Gillespie Electric, Windsor Park. Gordon Head B.C. Land vs Gorge F.G., Lambrick No. 4.

12:30 P.M.

Division3B: Lakehill Longhorns vs Bays United Hygrade, Braefoot. Prospect Lake Leos vs Cordova Bay Spartans, Copley Park. Gordon Head Acmme Paint, Legion 91, Lambrick No. 4.

Division 2C: J. De. F. Bye. Peninsula Tigers vs Gorge Canadians, Wains Park. Bays United vs Evening Opts. raiders, Henderson West.

Division 3B: Legion 91 vs Domans Duncan, Belmont School. Evening Opts. Blues vs. Peninsula Vikings, Lansdowne. Duncan Dynamos vs Evening Opts Sky Hawks, Sherman Rd. Park.

Division 3C: - Cordova Bay Seals vs Gordon Head Shell, Lochside. Gorge Buccaneers vs J. De.F. Highrock Jnr. Prospect Lake Cubs vs Sooke, Layritz.

Division 3D: Peninsula Hawks vs Bays United Whites, Airport Park. J.De.F. vs Lakehill Mercury Marine, J.De.F. Park. Gordon Head Century Inn vs Gorge United, Majestic Park.

Lions add receivers

VANCOUVER (CP) — British Columbia Lions of the Canadian Football League have brought in two import wide receivers and head coach Cal Murphy says one might be in the lineup Sunday when the Lions play host to Saskatchewan Roughriders.

Anthony Terry and Larry Shipp are late cuts of National Football League teams.

Terry, six-three and 175 pounds, is from Philadelphia Eagles and played college ball at the University of California at Davis.

Shipp, six-three and 210 pounds, is from Louisiana State University and was cut by Seattle Seahawks.

GUN SHOW
14th Annual V.I.A.C.A.
Historical & Antique
Arms Show
October 16th and 17th
Cedar Hill Community Centre
3220 Cedar Hill Road
Time: 12 noon-9 p.m. Sat.
10 a.m. to 4 p.m. Sun.
General Admission $1.00 Buy, Sell, Trade

With your brains and our money....
...you can put business plans into action.
We can provide capital or equipment financing and expert advice
RoyNat
Business Financing
(604) 386-1344

Dodge CHRYSLER Dodge Trucks SALES/SERVICE
VICTORIA DODGE CHRYSLER ON YATES
LAST OF THE 1976
DEMONSTRATORS at SACRIFICED PRICES!

5 DODGE CORONETS and CHARGERS
STOCK NO. 6124
1976 DODGE CORONET CRESTWOOD STATION WAGON
360 cu. in. 2 barrel—automatic, power steering, brakes and tail gate window, radio, roof rack plus many other options.
Was $6884.69 ..... $5957

STOCK NO. 6250
1976 DODGE CHARGER SPORT 2-DOOR HARDTOP
V8, automatic, power streering and brakes, power trunk opener, electric rear defroster, AM radio, etc.
Was $6563.19 ..... $5697

7 DODGE ASPENS
STOCK NO. 6331
1976 DODGE ASPEN SPECIAL EDITION 4-DOOR SEDAN
225 cu. in 6 cylinder, automatic, power steering, red cloth, 60/40 bench seat, white exterior, red vinyl roof, very smart looking.
Was $6195 ..... $5406

STOCK NO. 6246
1976 ASPEN SPECIAL EDITION STATION WAGON
Cinnamon metallic with tan vinyl interior, automatic, power steering, rear roof air deflector, electric clock, etc.
Was $6398.13 ..... $5718

5 CHRYSLERS
STOCK NO. 6189 1976 CORDOBA
60-40 bench seat, air conditioning package, 360 cu. in. 2 barrel, power bucket seat, power windows, power deck lid, AM/FM multiplex with stereo, road styled wheels.
Was $8421.69, CLEAR OUT $7288

STOCK NO. 6094 1976 CHRYSLER NEWPORT 2-DOOR HARDTOP
400 4 barrel, steel belted radials, power steering, power brakes, door locks, deck release, AM stereo tape, to name just a few of the options.
Was $8049.38 ..... $6988

WE'RE READY TO DEAL!
BUY NOW AND SAVE
— 3 YEARS OF OIL CHANGES AS PER MANUFACTURER'S SPECIFICATIONS
BANK FINANCING — NO DOWN PAYMENT ON APPROVED CREDIT
— VOLUME MEANS SAVINGS —
VICTORIA DODGE CHRYSLER
819 YATES ST. HOURS: Mon.-Fri. 9-9, Sat. 9-5 PHONE: 384-8174 Dealer Licence No. D00867A

Sports digest

Canada trails by 10 strokes

PENINA, Portugal (Reuter) — The Britain-Ireland and South African teams remained tied for the lead after Thursday's second round of the men's world amateur team golf championship.

The teams continued their deadlock, each with a second-round total of 443, four strokes ahead of third-place Japan.

Rhodesia was another stroke back at 444, followed by Sweden at 452 and Canada, the United States and Switzerland, all at 453.

The best three individual rounds from each four-man team count for the team's daily total.

The best Canadian round Thursday on the 6840-yard Penina course was a one-under-par 72 by Keith Alexander of Edmonton who had shot a 75 on Wednesday.

Doug Roxburgh of Vancouver and Jim Nelford of Burnaby each shot a 77 and Robbie Jackson of Montreal had an 81.

On Wednesday, Nelford shot a 77; Roxburgh had a 75 and Jackson had an 80.

Evonne expecting

HILTON HEAD ISLAND, S.C. (AP) — Evonne Goolagong of Australia defeated Virginia Wade of Great Britain 6-3, 6-4 Thursday to win the women's singles and take a one-point lead in the World Invitational tennis tournament.

Goolagong now has three points in the $195,000 tournament, which is being played on the basis of one point per victory at the Sea Pines Racquet Club. Trailing her are Bjorn Borg of Sweden and Arthur Ashe of Miami, Fla., with two points each. The winner receives $50,000.

Goolagong and her husband, Roger Cawley, announced just a few hours before Thursday's match that she is expecting a child in May.

Despite being almost three months pregnant, Goolagong played a strong game, scoring winning shots with her sliced forehand and moving to the net for easy backhand volleys.

Player, Spaniard tied

ST. NOM-LA-BRETECHE, France (Reuter) — defending champion Gary Player of South Africa and 19-year-old Spaniard Severiano Ballesteros shared the lead with one-over-par 73s in the $40,000 Lancome Trophy golf tournament Thursday.

They were two strokes ahead of Arnold Palmer, Australia's David Graham and Frenchman Jean Garaialde, all at 75.

Lee Elder shot a 76. Completing the eight-man field at 80 were Ray Floyd and Britain's Tony Jacklin.

Canadian faces surgery

UPLAND, Calif. (AP) — Doug Moody of Edmonton was in stable condition Thursday following a high-speed dragster accident at nearby Ontario Motor Speedway, a hospital spokesman said.

Moody was rushed to San Antonio Community Hospital on Sunday after his dragster's parachute failed, sending his car smashing into a first turn wall at about 160 miles an hour, race officials said.

Raceway paramedics said they believed Moody had suffered spinal injuries. The hospital spokesman declined to specify the racer's injuries but said Moody would undergo surgery Sunday.

England posts win

England was the only winner of three British teams involved in World Cup soccer matches Wednesday.

Dennis Tueartt and Joe Royle scored for England in a 2-1 victory over Finland in a match at London's Wembley Stadium.

Northern Ireland managed to a 2-2 draw with The Netherlands at Rotterdam while Czechoslovakia blanked Scotland, 2-0 at Prague.

In an international exhibition match, Hungary beat Austria, 4-2, at Vienna.

Shaw
... 29 putts

Canada ban quietly dropped

BARCELONA, Spain (AP) — Moves for a 10-year ban on international sports events in Canada collapsed Thursday when the General Assembly of Federations, which had planned to draw up a resolution for sanctions against Canada, quietly dropped the idea.

The federations which control the 26 Olympic sports are due to meet with the executive board of the International Olympic committee IOC today and Saturday. It would have been an opportunity to put forward a plan to punish Canada for shutting the Taiwanese out of the Olympics at Montreal.

But in the end no resolution was offered to the GAIF meeting.

The IOC, which strongly denounced the Canadian government for what it called a breach of faith over the Taiwanese, is not likely to do anything more about it. But it still has to decide what action to take against the African countries which walked out of the Games.

Charles Palmer, president of the International Judo Federation, proposed a 10-year ban on Canada and a five-year suspension of the Africans from all international events.

"I didn't expect it to be carried, even if a resolution had been moved," Palmer said. "But I wanted to start a discussion.

"I don't particularly want to punish the Canadians, or even the Africans who entered the Olympics and then walked out. But I wanted something done to prevent this kind of thing happening in the future."

One federation, controlling softball, has cancelled its projected 1978 world championships at Calgary as a protest against the Canadian government's action last July. But softball is not an Olympic sport.

The question of sanctions against the Africans is wide open. Lord Killanin, president of the IOC, said expulsion or suspension of the countries involved in the boycott is possible.

But few of the federations were reported thirsting for the African's blood. And many IOC members think the most important task is to soothe ruffled feelings and bring the Africans back into the next Olympics in Moscow in 1980.

Private meetings were going on all over the hotel where delegates are staying. The IOC executive board was in one room, the IOC's medical commission which deals with doping was in another. GAIF, which includes more than 20 non-Olympic sports, finished its session, and the 26 Olympic federations began a conference of their own.

GAIF announced the setting up of a new headquarters at Monte Carlo, in a house provided rent-free by Prince Rainier of Monaco.

"We shall have a permanent secretariat there," said Tom Keller, GAIF president, "and we hope that many of the world sports federations will be able to hold conferences at Monte Carlo with our help."

GAIF also received a report on plans for the first World Games for sports not included in the Olympics. They will be staged in Houston, probably in February, 1978.

Sports likely to be included are professional tennis, motocross, softball, water skiing, taikwondo (a form of judo), tug of war, body building, table tennis, ten-pin bowling and casting.

The casting federation was admitted to membership for the first time. The sport consists of casting a fishing line to a target — with no fish.

Shaw birdies way to lead

SAN ANTONIO, Tex. (AP) — Tom Shaw, who has been struggling on the professional golf tour for the last five years, birdied three of his last four holes for a six-under-par 66 and the first-round lead Thursday in the $125,000 San Antonio-Texas Open golf tournament.

"That's the best putting round I've had for a long, long time," said Shaw, who ranks a distant 128th on the season's money-winning list.

He used only 29 putts on the 7038-yard Lakewood Country Club course and was pleased with his putting.

Shaw, winner of four tour titles between 1969 and 1971, held a one-shot lead over a group of five tied at five-under-par, 67. They were Peter Oosterhuis, Babe Hiskey and former tennis professional Frank Conner.

There were a dozen more at 68, including Miller Barber and Tom Kite. Defending champion Don January could do no better than a 71.

Ben Crenshaw, a three-time winner this season who needs a first or second-place finish to take over the leading money-winning spot, had mixed emotions about a 69 that left him three strokes off the pace.

"I didn't hit my irons well at all," said Crenshaw, who scored his first professional victory in this tournament. "But I guess I have to be pleased with a 69. I'm proud of the way I finished."

That finish was composed of a four-under-par 32 on the back nine, including birdies on four of five holes in one homecoming stretch.

Tom Shaw	34-32—66
Frank Conner	33-34—67
Babe Hiskey	32-35—67
Peter Oosterhuis	33-34—67
Fred Marti	34-34—68
Grier Jones	35-33—68
Bill Brask	33-35—68
Rik Massengale	35-33—68
Bob Eastwood	34-34—68
Mike McCullough	34-34—68
Richard Crawford	34-34—68
Steve Taylor	35-33—68
Craig Stadler	33-35—68
Don Iverson	34-34—68
Tom Kite	36-32—68
Tom Jenkins	37-31—68
Jim Colbert	31-37—68
Butch Baird	33-35—68
Rod Funseth	34-34—68
Ted Goin	34-34—68
Ed Dougherty	34-34—68

NASL champs deny rumors of moving

TORONTO (CP) — Toronto Metros-Croatia, North American Soccer League champions, will not be moving to San Diego next year a club spokesman said Thursday, spiking reports that the Metros might relocate in San Diego for the 1977 season.

"You can safely say the club is here to stay," said Bruce Thomas, former Metros president and a major shareholder of the team.

"There's no substance of truth that our team is moving to San Diego or anywhere else.

"To move a soccer club you have to have the approval of the shareholders and board of directors of the club. No such meeting has been called and I don't forsee it happening."

Another stumbling block to the Metros-Croatia moving is their financial obligation to Metropolitan Toronto in the form of a $25,000 loan. They have received the loan for several years on the promise they would pay it back if they ever moved or started operating in the black.

The Star said Thursday it had learned Carling O'Keefe Ltd. is expected to make a new bid to purchase the soccer team within the next two weeks.

The newspaper said the offer, according to one director, will be for $500,000—about half what the brewery was prepared to pay for the franchise two months ago.

CAPITAL REGIONAL DISTRICT

NOTICE OF ELECTION

LOCAL TRUSTEES—ISLANDS TRUST

Public notice is hereby given to the Electors of:
Galiano Island
Mayne Island
North Pender Island
Salt Spring Island
Saturna Island
South Pender Island
that I require the presence of the said Electors at the Capital Regional District offices (3rd Floor), 524 Yates Street, Victoria, B.C. on Monday, the 25th day of October, 1976, at the hour of ten o'clock in the forenoon, for the purpose of electing persons to represent them as Local Trustees on the Islands Trust for:

Galiano Island	2 to be elected
Mayne Island	2 to be elected
North Pender Island	2 to be elected
Salt Spring Island	2 to be elected
Saturna Island	2 to be elected
South Pender Island	2 to be elected

The mode of nomination of candidates shall be as follows: Candidates shall be nominated in writing by two duly qualified electors of the said Island. The nomination-paper shall be delivered to the Returning Officer at any time between the date of this notice and noon of the day of nomination. The nomination-paper may be in the form prescribed in the Municipal Act, and shall state the name, residence and occupation of the person nominated in such manner as to sufficiently identify such candidate. The nomination-paper shall be subscribed to by the candidate.
In the event of a poll being necessary, such poll will be opened on Saturday, the 20th of November, 1976, between the hours of eight o'clock in the forenoon and eight o'clock in the afternoon at the following locations:

Galiano Island	Galiano School
Mayne Island	Mayne School
North Pender Island	Pender School
Salt Spring Island	School District No. 64 Board Offices, Lower Ganges Road Central Community Hall Nan's Coffee Bar, Fulford Hall
Saturna Island	Saturna Island Community Hall
South Pender Island	Church Hall, Gowland point Road

Advanced Polls will be held Wednesday the 17th, Thursday the 18th and Friday the 19th day of November, 1976, between the hours of eight-thirty in the forenoon to twelve noon and one o'clock in the afternoon to four-thirty o'clock at the following locations.
School District No. 64 Board Offices, Lower Ganges Road Capital Regional District Offices, 524 Yates Street, Victoria, B.C.
of which every person is hereby required to take notice and govern themselves accordingly.
Given under my hand at Victoria, B.C. this 13th day of October, 1976.

Dennis A. Young
Returning Officer

CJVI/900

Your Best Bet.

for Sandown Park Racing Coverage

Scratches 'n Selections 7:55 a.m. presented by 12:15 p.m. LUMBERWORLD

Jack Short's 5:45 p.m., 10:15 p.m.

Race Wrap-Up - presented by WESTERN HOMES

Jack Short's Race Descriptions each afternoon presented by

ESQUIMALT AUTO MART, WELLBURNS FOOD MARKETS, LO-COST RENTALS, PATE'S SUPPLY, RAY'S SPORTS CENTRE, UNCLE FRED'S CHICKEN ON THE RUN, SWIFTSURE INN, COASTLAND ESTATES.

MOHAWK TIRE CENTRE
510 GORGE RD.
Mohawk

FALL SPECIALS

MOHAWK STEEL SNO RADIAL

- Two full radial polyester cord body plies
- Two steel belts
- Aggressive open tread design for more winter traction

SIZE	SUGGESTED SELLING PRICE
ER78/14	59.85
FR78/14	62.43
GR78/15	66.50
HR78/15	69.20
LR78/15	75.90

WINTER WIDE TRACK

SURE TRAC

- Out-performs other snow tires on all counts — Traction, Stability, Impact Resistance, and Mileage.
- 4 full plies nylon cord

SIZE	SUGGESTED RETAIL PRICE
F78x14	22.50
G78x14	23.50
H78x14	24.50
F78x15	22.50

SIZE	SUGGESTED RETAIL PRICE
A78x13 MDG WINTER GRIP	22.70
B78x13 MDG WINTER GRIP	23.80
C78x13 MDG WINTER GRIP	24.90
G78x15 MDG WINTER GRIP	29.90

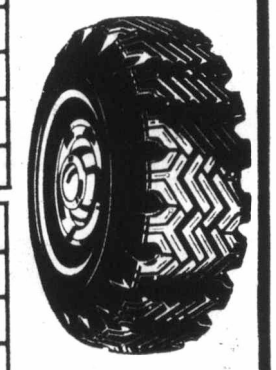

By Appointment

LUBE, OIL AND FILTER $7.77

REG. 77.9

CIGARETTES 60¢ PKG.

DISPOSABLE LIGHTER 79¢ With 2 pkgs. cigs.

MOHAWK TIRE CENTRE
510 Gorge Rd.

STORE HOURS
MON.-SAT., 8:00-5:30
384-1725

Mohawk master charge CHARGEX

NASCAR urged to start development program

DAYTONA BEACH, Fla. (AP) — What will happen to Grand National stock car racing when Richard Petty, David Pearson, Cale Yarborough, Bobby and Donnie Allison and Buddy Baker retire?

Will there be talent equal to theirs to replace them?

No, not as things stand now, contends Humpy Wheeler.

Wheeler, an officer of Charlotte Motor Speedway, is worried that the minor leagues of National Association of Stock Car Auto Racing aren't doing the job of producing talent capable of running in Grand National, the major league.

"The tremendous problem in Grand National now is that six of the seven top drivers are over 35 years old," Wheeler observed. "I'm afraid we're headed for the same situation we had in the mid-1960s when Fireball Roberts' death triggered the retirement of Junior Johson, Freddie Lorenzen, Marvin Panch and Dick Hutcherson.

"Fortunately we had Richard Petty, Buddy Baker and a couple of others who were coming along pretty good then to take over.

"We don't have that now."

Wheeler, in a telephone interview from his North Carolina speedway said he believes the situation can be corrected by beefing up NASCAR's late model Sportsman division, and he is writing to NASCAR president Bill France Jr. at NASCAR headquarters here to suggest just that.

"I believe we should create a second circuit for Grand National cars called Grand Sportsman — an elite division for the sportsman drivers, using the super speedways Grand National is running on now and the tracks that were once a part of the Grand National schedule," Wheeler explained. "We would retain the 100-mile races on short tracks and continue to expand their schedules on the big speedways."

Eventually, Wheeler would like to see every track that hosts a Grand National event required to also put on a major sportsman race.

Several tracks already do this, including Charlotte, which is staging a rich 300-mile event this weekend.

"In football, basketball, baseball and most other sports you can practice every day," Wheeler said. "But a race driver doesn't get daily practice.

"It's very difficult to bring new people in. And sponsors aren't willing to put their money on unproven products. That's why we have so many unsponsored cars today.

"It takes a great deal of experience and maturity to drive at a place like Daytona. Very few drivers these days have that kind of background," he aid.

"Fifteen to 20 per cent of all drivers in Grand National racing today shouldn't be on the speedway."

Darrell Waltrip and Neil Bonnett, believes Wheeler, are the only true up-and-coming stars in NASCAR. Both are under 30, and should be around for quite a while, barring unforseen problems.

But virtually everyone else in Grand National racing is well over 30. Pearson is coming up on 42. Petty turned 39 this summer.

"Within a few years all the big names we know now will be retired. It's time to start thinking about that now," Wheeler noted.

STAMPS WANTED
Appraisals, Collections Accumulations, Estates.
B. Schulze Stamps Ltd.
R.R. 7, Victoria, 479-5745

MR. DETAIL "PAINTS TRUNKS"
1407 BROAD
383-6331
10-7

Income-tax laws hinder legal gambling growth

WASHINGTON (AP) — The National Gambling Commission recommends that Congress exclude from federal income taxes any money won in legal betting, but the panel's chairman doubts that such a law will be enacted in the near future.

In its final report released Thursday, the commission said the federal income tax on gambling winnings is "the greatest single obstacle to effective competition with illegal gambling operations" and interferes with the ability of a legal gambling industry to compete with its illegal counterpart.

Charles H. Morin, commission chairman, told reporters that the federal government does "not raise any appreciable revenue from gambling," so if the winnings were exempt from taxation, the states which have legal gambling would benefit.

"Over all, gambers are going to lose," he said. "The net losses are going to exceed the net gains, so it will assist a state that wants to legalize various forms of gambling. So you should tax the enterprise that takes the bet, but not the gambler."

But Morin said Congress, which enacted sweeping tax-revision legislation this year, probably would not accept the commission's recommendation next year because "of the political climate."

The basic recommendation of the 15-member commission on the Review of the National Policy Toward Gambling, the panel's official name, is that the individual states have primary responsibility for determining what, if any, form gambling may take within their borders.

The commission would limit the role of the federal government to protecting "identifiable national interests with regard to gambling issues," and it recommended that Congress enact legislation to ensure the states' continued power to regulate gambling.

The commission, created under the Organized Crime Control Act of 1970, spent $3 million over the last three years to study gambling as it exists in the United States and to develop the recommendations for the states to follow in formulating their own gambling policies.

Staff members and consultants prepared more than 30 research papers and surveys on every aspect of gambling.

In addition, the commission conducted 43 days of hearings across the country, taking testimony from 275 federal and state law enforcement officials and policymakers, persons involved in every phase of legal- and illegal-gambling and ordinary citizens who reflect the way their communities feel about gambling.

CAR WINDSHIELD DAMAGE?
QUICK! to your CPI Auto Glass Installation Centre
Your CPI Auto Glass Installation Centre has windshields and windows in stock made to factory specifications.
You get expert installation plus a one year guarantee against leaks.
That adds up to fast, dependable service when you have cracks or breaks.
Come and see us. Or, if your car's not driveable, call. We'll come and see you.
CANADIAN PITTSBURGH INDUSTRIES CPI
977 Fort St. 382-3166

You've Heard About It! You've Been Waiting for It!
the new permanent contact lens
They're here. The permanent lens you wear 24 hours a day. The optician puts them in for you and checks them every 3 months. Come in today and let the experts at Sunshine tell you more!
P.S. Check with us about the revolutionary new bi-focal contact lens!
10-8
SUNSHINE VISION CENTRE
880 FORT ST. 382-6174

Chances improve

	P	W	L	T	F	A	Pt.
Oak Bay	8	6	0	2	32	1	14
Mt. Douglas	8	7	0	1	27	0	18
Spectrum	7	5	1	1	27	5	11
Vic High	8	5	2	1	19	6	11
Norfolk House	7	5	2	0	21	8	10
Dunsmuir	7	5	2	0	6	10	10
Belmont	8	2	4	2	6	12	6
St. Margarets	8	2	5	1	5	14	5
Claremont	7	2	5	0	4	30	4
Esquimalt	7	1	6	0	5	20	2
Reynolds	7	1	6	0	2	21	2
Parkland	8	1	7	0	2	30	2

Next games: Tuesday — Claremont at St. Margarets; Dunsmuir at Mt. Douglas; Norfolk at Oak Bay; Parkland at Reynolds; Spectrum at Belmont; Vic High at Esquimalt.

Belmont increased its chances of making the playoffs by playing to a scoreless draw with Vic High in a Greater Victoria high school girls' field hockey game Thursday at Belmont.

The point put Belmont alone into seventh place one point ahead of St. Margarets, which dropped a 5-0 decision to unbeaten Mount Douglas at Mount Douglas.

The top eight teams advance to the district playdowns.

In Thursday's other games: Oak Bay downed Claremont, 7-0; Norfolk House defeated Esquimalt, 5-1; Spectrum downed Reynolds, 6-1; and Dunsmuir edged Parkland, 1-0.

OAK BAY (7): Gail Hoskins 3, Maria Lee 2, Wendy Horner, Marcia Monahan. CLAREMONT (0).

SPECTRUM (6): Maureen Cockerill 2, Pam Kozak 2, Janice Gardler, Heather Campbell. REYNOLDS (1): Lorie Holroyd.

NORFOLK HOUSE (5): Jennifer Bland, Nina Bland 2, Brian Penn 2. ESQUIMALT (1): Val Rossiter.

DUNSMUIR (1): Edi Saunders. PARKLAND (0).

MT. DOUGLAS (5): Heather Kirker, Kim Taylor, Debbie Smith 2, Liz Bertola. ST. MARGARETS (0).

Esquimalt, Claremont pad leading margins

Esquimalt girls and Claremont boys continue to set the pace in the Greater Victoria Inter-High-School Cross-Country League.

With Cheryl Matthews leading the way, Esquimalt finished with 24 points under the reverse scoring system in Tuesday's two-mile run in the Thetis Lake area. Esquimalt teammates Debbie O'Connor and Carole Pickard finished third and fourth behind Peggy Nelson of Dunsmuir.

Miss Matthews timed in at 12 minutes and two seconds.

Esquimalt has 100 points over-all; Claremont has 74 and Mt. Douglas is third at 57.

In the 3.8-mile boys' race, Doug Moffatt of Claremont placed first in 22:49; Bill Barber of Esquimalt was second at 23:03 and Paul Brown of Claremont third at 23:15.

Claremont leads with 95 points, followed by Esquimalt with 85 and Victoria High with 68.

TEAM STANDINGS

Boys	
Claremont	95
Esquimalt	85
Victoria	68
Parkland	44½
Mt. Douglas	44
Belmont	34
Oak Bay	32½
St. Michaels U.	19
Girls	
Esquimalt	100
Claremont	74
Mt. Douglas	57
Victoria	56
Parkland	22

Horrigan rink tops bonspiel

Tim Horrigan and his Victoria Curling Club rink of Dick Austin, Joanne Mick and Judy Waslinchuck won the "A" event championship at the Thunderbird Mixed Bonspiel, defeating Norm Thiessen of Nanaimo in the final at Esquimalt Curling Club.

Rob Cummings of University of Victoria won the "B" event; Don Nemeth of the Racquet Club won "C" event honors; Harvey Hodge of VCC won the "D" and Tom Robertson of Juan de Fuca placed first in the "E" event.

"A" EVENT
1. Tim Horrigan, Dick Austin, Joanne Mick, Judy Waslinchuck (VCC).
2. Norm Thiessen, Frankie Serieant, Jack Doan, Fran Thiessen (Nan).
3. Don Matheson, Mary Matheson, Bob Hawkes, Fernande Hawkes (RCV).
4. Lloyd Larsen, Colleen Robertson, Bob McPherson, Lynn McPherson (VCC).

"B" EVENT
1. Rob Cummings, Dave Hunt, Pam Taylor, Leda Reaumme (UVic).
2. Bud Taylor, Bill Page, Helen Griffin, Shirley Raike (VCC).
3. G. Halkyard, Jack Johnstone, D. Johnstone, Cheryl Halkyard (MB).
4. Glen Coates, Alf Howell, Sheila Morrow, Lois Schmidt (P).

"C" EVENT
1. Don Nemeth, Gwen Nemeth, Steve Skillings, Debbie Reid (RCV).
2. Tony Anslow, Phil Bird, Ray Paine, Cathy Bird (P).
3. Art Roberts, June Randall, Don Kinsman, Shirley Kinsman NV).
4. Bud French, Kay Fritz, Wes Fritz, Helen Austin (VCC).

"D" EVENT
1. Harvey Hodge, Elsie Humphrey, Stan Humphrey, Fran Hodge (VCC).
2. Harvey Thomson, Ken Wark, Ev Flynn, Del Wark, (P).
3. Bill Foster, Shelley Wilson, Jeff Owens, Carol Owens (P).
4. Ivan Wood, Darlene Warburton, Ron Barrieau, Hilda Giebelhaus (VCC).

"E" EVENT
1. Thomas Robertson, Bertha Robertson, John Mosterd, Pauline Mosterd (JdeF).
2. Fred Sallis, Marg O'Brien, Mike O'Brien, Chris Andrews (Esq.)
3. Jack Perry, Geoff Peech, Peggy Peers, Irene Heddle, (Nan).
4. Nils Sioberg, Jack York, Val York, Shirley Sioberg (Esq).

peetz
YAMAHA ALL-ROUND ONE SKI
(170 cm), Look Nevada GT Binding, Tyrol Strella Ski Boot, Mounting, Leash.
Reg. $266.85
SALE 189.95
YOU SAVE $77
This is the only ski with a 2-yr. Guarantee
Downtown BONUS DAY
OPEN 'TIL 9 THURS. & FRI.
master charge
CHARGEX
peetz
383-3652 TACKLE & SKIS 10-13 574 Johnson

FRIDAY & SATURDAY AT SPENCER'S—1110 GOVERNMENT STREET
GOING HUNTING? BLAZE ORANGE HUNTING HAT/CAPS
Quilt lined, has ear flaps and is water repellent. Sizes. Reg. 3.49 .... 2.99
100% COTTON DRILL WORK PANTS
Canadian made, has four pockets, deep belt loops, grey only in sizes 30 to 38. ONLY 3.95
MEN'S ELASTIC BELTS
Two inches wide, has genuine leather trim. Good selection of colors in sizes 32 to 44. Was an original 9.00 value and Spencer's got 'em as a factory clearance for $4.95. NOW BONUS DAYS 3.99
6" RUBBER BOOT
Ideal fishing boot! Fully boa (imitation fleece) lined, laced front, cleated soles, sizes 9, 10, 11 only. SALE 3.99
Downtown BONUS DAY
6" WORK BOOT
Tough bonded composition sole, leather uppers. Very good wearing boot from Poland. Broken size range from 6 to 12. Reg. 17.95. SALE 12.99
AUTO CHAMOIS (A 9.95 VALUE!) 3.99
RHYS DAVIS STRIP TEASERS
Small, large, super or minnow 99¢ ea. LIMIT 4 PER CUSTOMER
FLIGHT BAGS
Three-suiter size, has two zipper side pockets. Made of long-wearing durable "VYLON" and comes in navy blue or olive. A 24.95 value 16.95
AIR MATTRESS COT
Can be used as air mattress or cot. Rubberized fabric material, 5-tube deisgn with pillow. Metal tubular side rails and legs install quickly for use as cot. Reg. 22.95. SALE 15.99
MEN'S DOWN-FILLED JACKETS
A great cold-fighting garment. Has generous 32-inch length, 2 flap pockets and 2 hand-warmer pockets. Also features insulated parka hood, zipper and dome fastener storm front. Sizes S.M.L. and XL, Reg. 34.95. 29.99
OPEN FRI. 'TIL 9
FREEZE-METER OR HYDROMETER
Your choice, ONLY ... 1.95
STP OIL ADDITIVE
4 tins per customer 99¢ tin
LIGHTED MAGNIFYER
As illustrated Complete with batteries 1.95
"G.E." FROSTED LIGHT BULBS
40, 60 or 100 W. Reg. 79¢ pkt. Pkt. of two! 59¢
SPENCER'S
1110 Government ~ Downtown
10-15

HUNT TREASURE WITH A DETECTOR from THE ROCKHOUND SHOP
See us for White's MINERAL-METAL DETECTORS
Open Tues. to Sat.
Tel. 388-5341
777 CLOVERDALE
10-13 Discover us soon!

mills Paint ESTABLISHED IN 1930
WALLPAPER!!
SHOP AND SAVE $$
25% OFF ON ALL DISCONTINUED "TOWNLEY" PATTERNS—IN STOCK VICTORIA.
SAVE ON MANY OTHER DISCONTINUED LINES
SAVE MONEY ON TOP QUALITY PAINTS
MANUFACTURED IN B.C.
Eggshell Latex Scrubbable!! 10.95 GAL.
Available in 1800 colors.
Deep and ultra deep colors slightly higher.
ALKYD SHEEN-GLOW SEMI-GLOSS ENAMEL
For kitchen and bathrooms. Deep and ultra deep colors slightly higher. 11.95 GAL.
LUSTRE-TEX SEMI GLOSS LATEX 12.95 GAL.
Ideal for kitchens and heavy traffic areas. 1800 colors. Deep and ultra deep colors slightly higher.
SUPER-TEX ONE COAT* LATEX 10.95 GAL.
800 colors. *Covers most colors in one coat.
CHARGEX
3172 DOUGLAS STREET
Across from Mayfair
385-8794
385-8794
Daily 9:00 to 5:30, Fri. 9:00 to 9:00
Also at 123 Nicol Street, Nanaimo

Save Triangle for park—MLA

The Western Community, comprising Langford, Colwood and Metchosin, is a dynamic part of Greater Victoria and more attention should be focused on its future development, says Lyle Kahl, Social Credit MLA for Esquimalt.

Kahl, who has kept a low profile since his election last December, came out of hiding Wednesday.

He proposed that Triangle Mountain, site of a proposed subdivision, should become a provincial park.

His proposal came during a helicopter flight over the area; the flight was organized by Kahl for the news media.

Kahl said he was looking into the possibility of a joint purchase of the mountain by federal, provincial and regional governments.

Triangle Mountain is now privately owned, but Kahl said the owners would be interested in selling the site, which is used by area residents as a lookout.

Kahl also said the proposed Dunhill development, which is to provide housing for up to 35,000 people near Albert Head, "is still on track" and should be pushed along by the provincial government.

He said he hoped to have a Dunhill office in Langford by early next spring.

"It'll be an office where people can drop in to examine plans and maps of the proposed development," Kahl said.

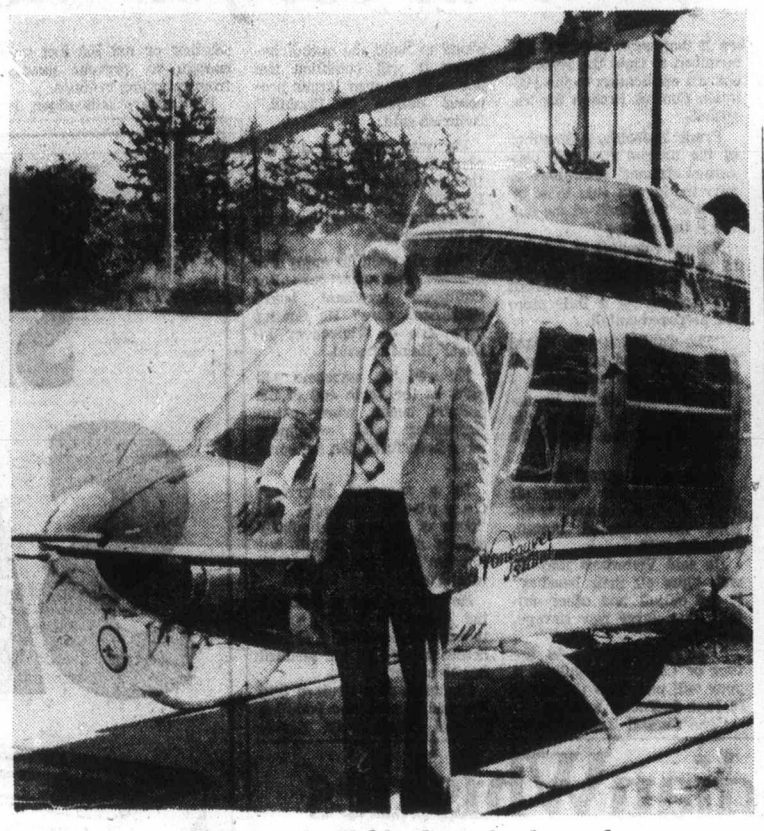

Socred MLA Lyle Kahl: Joint land purchase

Holdup accused fires lawyer

A Sooke man due to be sentenced Wednesday in county court for armed robbery fired his lawyer and got an adjournment until Nov. 8 for sentence.

Albert Hillel Wien, who gave his address as the Alsatian Motel, Sooke, told Judge E. J. C. Stewart he was under the influence of pills prescribed following a broken knee.

"I want another attorney because we have had a sort of a, I don't know how to say it," Wien told Judge Stewart, in dismissing his lawyer, Dean Wilson.

Wien pleaded guilty Oct. 8 to armed robbery in Vancouver May 22, 1974.

HONDA CIVIC

SPECIAL MENTION ROAD & TRACK

"if IT were the standard car in America, most of our automotive problems would disappear" we said in our February road test of the CVCC. We were praising its small size and high fuel economy, among other things, but what we want to honor here is the positive way in which Honda went about meeting the 1975 pollution standards. Instead of complaining that it couldn't be done and, when it had to be done anyway, adopting a questionable hang-on device, Honda went to work on the source: the engine itself. Working with an age-old principle, that of the stratified charge, Honda brought it to a new level of perfection and made it a thoroughly practical everyday proposition. Most of the industry probably will follow Honda.

ADVANCED ENGINEERING IN ALL HONDAS. PROVE IT TO YOURSELF. COMPARE OTHER IMPORTS FOR QUALITY AND PRICE

HONDA CAR CENTRE
909 Yates St.
386-6707
Dealer Licence Number 846A

Expedair

Air Canada's service for *guaranteed* airport-to-airport delivery of small parcels, of limited size and weight. Your parcel goes on the flight of your choice, to any Air Canada destination within Canada, the U.S.A.; London, Shannon, Prestwick and Brussels in Europe; and to most of Air Canada's southern destinations. Use Expedair premium-parcel service for those "must-be-delivered-on-time" shipments. It's like reserving a special seat for your parcel. For more information, call your local Air Canada Expedair office. We'll help you wrap up your cargo problems.

AIR CANADA CARGO

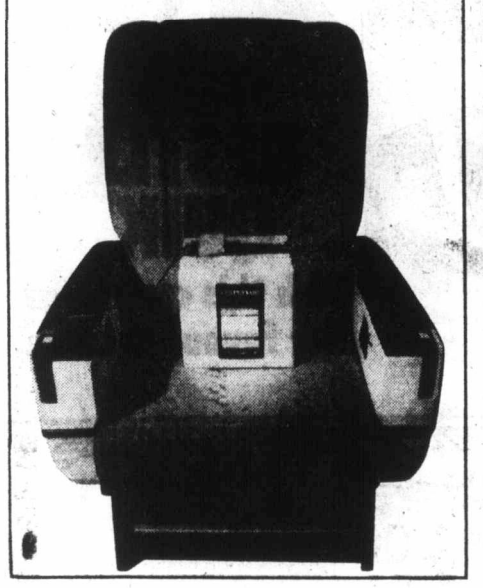

Youth, 16, conscious after fall

A 16-year-old Victoria area youth who suffered several fractures in a fall at the end of the Ogden Point breakwater early Monday recovered consciousness Wednesday and was reported in fair condition at Victoria General Hospital.

Police said Dwayne Derrick Baker suffered a concussion and fractures of the left arm and several facial bones, and might have drowned but for his companion, Roderick Wayne Gulenchyn, 16, of 1840 Burnside West.

The two walked to the end of the breakwater, where Baker lost the heel from one of his boots. Gulenchyn tried to repair it and Baker walked to the edge to look over but fell, hitting his head on the breakwater wall just above rocks and the sea.

One of the three largest selling Canadian Whiskies in the world.

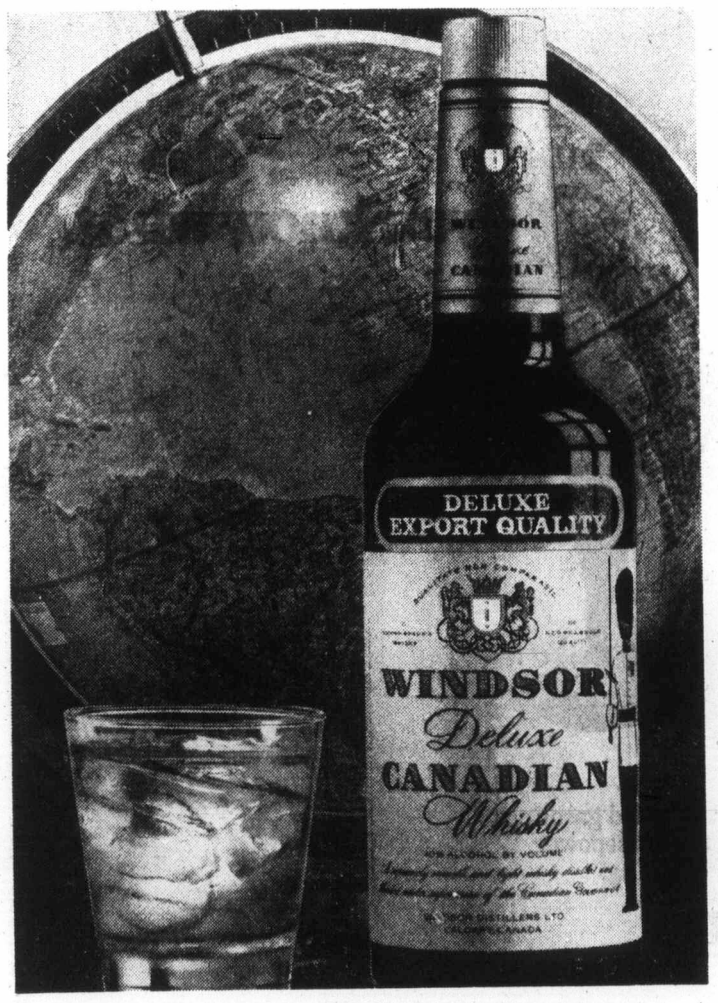

The taste will tell you why.
Windsor Canadian.

OLYMPIC SPORTS AND SKI WORLD

4th Annual SNIAGRAB

NO TELEPHONE ORDERS DURING SALE — OCT. 12 to 16 OR WHILE STOCKS LAST

SKIS
DYNASTAR Racer Short — Reg. $145 — GRAB $109.99
ROSSIGNOL Can-Am Short — Reg. $145 — GRAB $109.99
FISHER Sprint — Reg. $95 — GRAB $64.99
HEAP Hot II — Reg. $160 — GRAB $116.99

BINDINGS
SALOMON 555 — Reg. $100 — GRAB $79.99
TYROLIA NR. Skimaster — Reg. $29.95 — GRAB $19.95

SKI BOOTS
DYNAFIT RACER — Reg. $169.95 — GRAB $104.99
R1 SPORT METEOR — Reg. $95 — GRAB $69.99

POLES
S.S. COMP — Reg. $25 — GRAB $16.99
S.S. PENNANT — Reg. $32 — GRAB $19.99
DOUBLE LENS GOGGLES UVEX 500 — Reg. $14.95 — GRAB $9.99

MEN'S SKI CLOTHING
BY: BRISSACK
JACKETS — Reg. $85 — GRAB $54.99
2-PIECE SUITS — Reg. $140 — GRAB $89.99

LADIES' SKI CLOTHING
BY: BRISSACK
JACKETS — Reg. $75 — GRAB $42.99
2-PIECE SUITS — Reg. $120 — GRAB $69.99
2-PIECE SUITS — Reg. $135 — GRAB $79.99

JUNIOR SKI CLOTHING
BY MNT TREMBLANT
JACKETS — Reg. $27 — GRAB $15.99
JACKETS — Reg. $35 — GRAB $18.99
2-PIECE SUITS — Reg. $50 — GRAB $31.99
2-PIECE SUITS — Reg. $54 — GRAB $34.99
2-PIECE SUITS — Reg. $45 — GRAB $27.99
WARM-UP PANTS — Reg. $28 — GRAB $14.99
B.C. WARMUPS — Reg. $35 — GRAB $18.99

MEN'S AND LADIES' CLOTHING
BY MNT TREMBLANT
LEFT FROM NO SNOW SKI SALE
IN LIMITED SIZES AT TREMENDOUS SAVINGS
JACKETS ..... from $21.99
SUITS ..... from $35.99
WARM-UPS ..... from $18.99

SKI PACKAGE NO. 1
ELAN OLYMPIC 140 cm-179 cm $85.00
LANGE SKI BINDING $38.00
S.S. PRO SKI POLE $18.95
INSTALLATION $7.50
SAFETY-STRAP $2.50
SKI TIES ..... 60¢
TOTAL COST $152.55
GRAB $99.99

SKI PACKAGE No. 2
ROSSIGNOL CAN AM $140.00
MARILER M3-33 BINDING $59.95
S.S. PRO POLE $18.95
INSTALLATION $7.50
SAFETY STRAP $2.50
SKI TIES ..... 60¢
TOTAL COST $229.50
GRAB $169.99

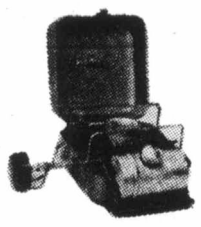

POLARIS STOVES
Similar to Optimus
SPECIAL $19.99

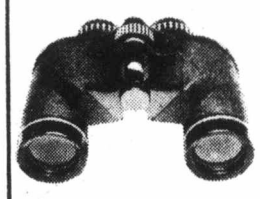

7 POWER x 35mm
Was $49.95
Reduced to $29.99
GRAB $22.99

RUGBY SHIRTS GRAB $9.99

TUNNEL 2-3 MAN

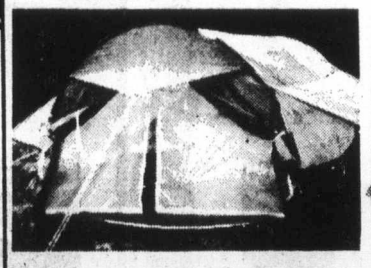

Was $69.00
Reduced to $39.99
GRAB $34.99

MOUNTAIN 3½ lb.

2 MAN
GRAB $19.99

DYNO SKATEBOARDS
Was $27.95 Reduced to $19.95 ..... GRAB $16.99

1661 DOUGLAS ST.
ACROSS FROM THE BAY
DOWNTOWN—VICTORIA
388-6485
OPEN 'TIL 9 THURS. AND FRI.

OLYMPIC SPORTS AND SKI WORLD
WHERE SERVICE IS FIRST
10-12

Escapers face drug, alcohol, auto charges

Two men who were named among six reported to have escaped last Friday from Oakalla jail in Burnaby appeared Wednesday in Victoria provincial court to hear the reading of one joint charge and two separate charges.

Dennis Matthew Wilson, 23, who was a key figure in a hostage incident last Feb. 19 at Wilkinson jail in Saanich, and Thomas Russell Totten, 26, pleaded guilty to the separate charges and were sentenced by Judge William Ostler to short jail terms.

Meanwhile, two other men reported last Friday to have left the Jordan River detention camp heard two joint charges — one of escaping and being unlawfully at large from the camp and the other of a break-in with intent at Lansdowne school.

Wilson and Totten were charged jointly with possession Tuesday in Saanich of potential house-breaking instruments and of a known stolen car. Both asked time to consult a lawyer and Ostler remanded the charge to next Wednesday.

Wilson then was charged with possession of marijuana Tuesday in Saanich and pleaded guilty. Federal drugs prosecutor Malcolm Macaulay said a small amount was found when police checked Wilson as he sat in a car parked outside the Red Lion, 3366 Douglas.

He said he had been informed Wilson had a record dating back to 1968 and was "serving a sentence at Burnaby."

"If he is serving a sentence at Burnaby, how is he sitting in a car at the Red Lion Inn with marijuana?" asked Ostler.

Macaulay said he had no information on how Wilson got from Burnaby to Victoria, and the judge replied: "Don't you find the question intriguing?"

The federal prosecutor said he did but did not feel it was right to try to "suppose" an answer, and Ostler replied: "Didn't you anticipate the question?"

Wilson was sentenced by Ostler to five days in jail and Totten then was charged with having a blood-alcohol reading above .08 per cent while in care or control of a car about 4 a.m. Tuesday at the Red Lion.

He pleaded guilty and regular prosecutor Robert Mulligan said Totten told police he had drunk beer at the Red Lion "and took drugs at the same time." Without being asked, he said his information was that Totten had left Oakalla. Ostler sentenced Totten to seven days in jail.

The other two men, Murray Frederick Hildebrandt, 22, and Sidney Blair Rhodes, 19, both of the Victoria area, asked for time to see lawyers about their joint charges and wee also remanded to next Wednesday.

Blood bank

Victoria area hospitals have received 9,000 units of blood from the blood bank which is 1,300 more units of useable blood than has been collected in the Greater Victoria area this year.

Clinics for the next two weeks include, Red Cross House, 1046 Fort, 2:30 p.m. to 8 p.m. Monday; Royal Roads Military College, 3 p.m. to 5:30 p.m., 7 p.m. to 4 p.m. Tuesday; HMC Dockyard, Esquimalt, 10 a.m. to 4 p.m., Wednesday Hillside Mall 2 p.m. to 3:30 p.m. Thursday, Work Point Barracks, 9:30 a.m. to 7:30 p.m. Friday; Empress Hotel, 2:30 p.m. to 7:30 p.m., Oct. 25; University of Victoria, Student Union Building, 10:30 a.m. to 4:30 p.m. Oct. 26-28 and Jubilee Hospital Nurses' Residence, 11 a.m. to 5 p.m. Oct. 29.

Faulty septic tanks squabble growing

Mock funeral set for 'dead' lagoon

A long-standing controversy over faulty septic tank systems polluting Esquimalt Lagoon is threatening to erupt into an even bigge dispute.

Protesters from a number of Greater Victoria municipalities are expected to hold a mock funeral service for the "death of Esquimalt Lagoon" at 10 a.m Saturday.

They disagree with the method proposed by the Capital Region Board to solve the pollution problem caused by the faulty septic tanks.

The Capital Region's plan is to install an outfall that would carry raw sewage from about 70 houses in the Esquimalt Lagoon subdivision 800 feet out into the sea.

Capital Region Board chairman James Campbell says the proposal is the "least unattractive alternative" available to the regional board to eliminate a proven health hazard.

He says the outfall would be in operation for no more than five years; by that time, the subdivision would be served by a sewer collection system that is to be connected to a proposed large outfall at Albert Head.

But protest organizers don't see it that way. They are determined to fight the regional board's application to the Pollution Control Branch for the outfall.

Frank Heinrich, a member of the as yet unnamed concerned citizens' committee to save the lagoon, said in an interview "the smell of one outfall is bad enough."

He was referring to a federal sewage outfall at the Belmont Park subdivision, about one-quarter of a mile from the proposed outfall.

"The Capital Region Board runs rough-shod over anyone they want," Heinrich said.

"The board should be accountable to the people; the present members should be fired," he said.

That protest group plans to collect signatures "from all over" the Victoria area to oppose the proposed outfall, Heinrich said.

He said Victorians may as well "kiss off their beaches" if the outfall and other outfalls that carry raw sewage, were built.

"Untreated sewage to the tune of 7.85 million gallons a year will pour into the Strait of Juan de Fuca," he said.

"The Capital Region Board wants to build the outfall because it will condition the public to an even larger proposed outfall at Dunhill," Heinrich said.

He was referring to the planned outfall at Albert Head that is to service the proposed Dunhill Development subdivision which may house up to 35,000 people.

"We all want to enjoy our beaches. But what does Jim Campbell (regional board chairman) care? He doesn't even live on Vancouver Island," Heinrich said.

He said the marchers will start at the south end of the polluted beach, where clam-harvesting and swimming have been forbidden for some time.

In a separate interview, Campbell conceded that "none of us are particularly excited about the outfall, but it's the least unattractive alternative."

He said current pollution of the lagoon by leaking septic tanks was declared a serious health hazard by the medical health officer.

Campbell also stressed that it would be up to the Pollution Control Branch to decide whether or not 800 feet was enough to prevent sewage from returning to shore.

Preliminary indications, he said, were that the sewage that would be deposited 800 feet from shore was subject to "satisfactory tidal action."

At the proposed point of dispersal, Campbell said, there was no sign of significant return to sewage to the shore.

Two fine Canadian Whiskies from Palliser.

Palliser Distillers Limited Lethbridge, Alberta

WEEKEND SPECIAL!

SAVE

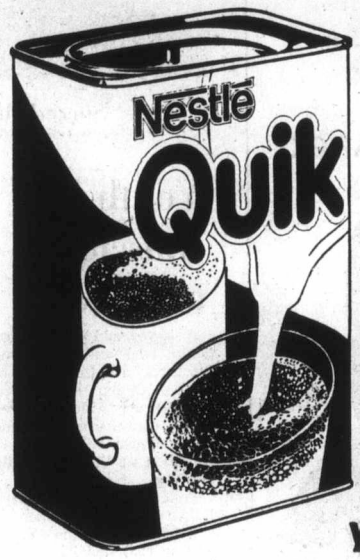

20¢ ON NESTLÉ QUIK

With this coupon at your favourite store.

Nestlé Quik is a Registered Trademark

20¢ 20¢

SAVE 20¢

On any size of Nestlé Quik, Chocolate or Strawberry 0995591-38

Mr. Dealer: Upon presentation of this coupon by your customers towards the purchase of any size or variety of Quik. Nestlé will pay you 20c plus 5c for handling. Application for redemption on any other basis constitutes fraud. Invoices showing your purchases of sufficient stock (in previous 90 days) to cover all coupons presented for redemption must be shown on request. Coupons will not be honoured and will be void if presented through outside agencies, brokers or others who are not retail distributors of our merchandise, unless specifically authorized by us to present coupons for redemption. Cash value 1/20c. For redemption mail to: Nestlé, P.O. Box 3000, St. John, N.B.

Offer limited to one coupon per purchase and expires Oct. 28, 1976

20¢ 20¢

OFFER EXPIRES OCTOBER 28TH

Our gasolines help give you you know what.

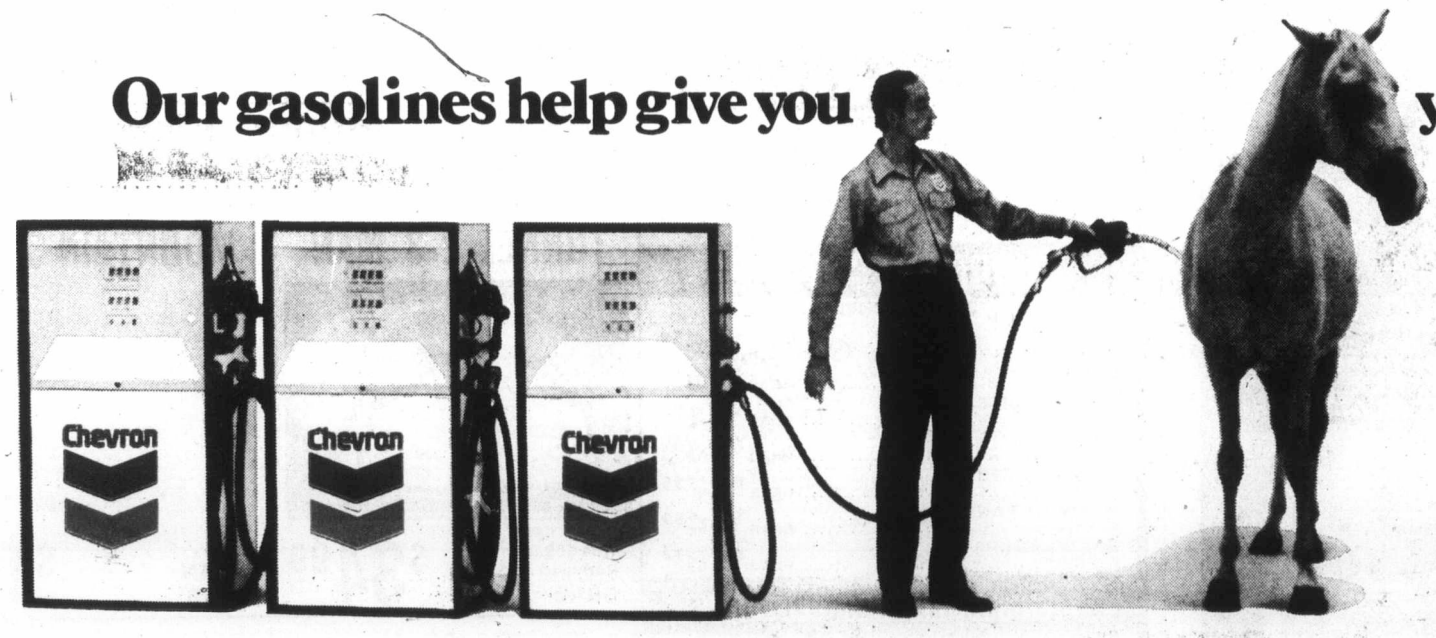

No matter what kind of car you drive, our Regular, Supreme and Unleaded gasolines are specially formulated to help your car's engine give you all the horsepower it was meant to give. So for full service or self serve, give us a ding.

Chevron. Your Town Pump.

'Entrepreneur of misery' gets 12 years

VANCOUVER (UPI) — A former Hong Kong businessman who became a narcotics "entrepreneur of misery" was jailed Thursday for 18 years for smuggling $5.6 million worth of heroin base into Canada.

Part of the 29½-pound seizure — the largest in Vancouver history — was contained in boxes of Chinese jellied candy delivered to 55-year-old Yuen Yuk-Lam in the Chinatown area by an RCMP officer posing as a postman.

The judge said the morphine and codeine would have yielded enough heroin "to wreak havoc in the lives of thousands of people."

He rejected a defence plea for leniency and said the sentence should act as a deterrent to others. He said police evidence showed that a "considerable quantity" of narcotics entered Canada from the Orient.

"It must be brought home to people here and in other parts of the world who think a lucrative market for narcotics exists in Canada that Canadian courts will not countenance this type of illegal activity," he said.

Yuen, a retired partner in a Hong Kong import-export firm, remained impassive as the sentence was translated for him by a Cantonese-speaking woman interpreter.

He has been in prison since he was arrested two years ago — about three weeks after he arrived in Canada — and will be deported to Hong Kong on release.

Canada counts 22,598,000

OTTAWA (CP) — The population totalled 22,598,000 June 1 on the basis of preliminary counts of census figures, Statistics Canada reported Thursday.

The final figure five years earlier was 21,568,311.

Absent from the count are those away from their usual place of residence or who were overseas on diplomatic or military duty.

Saskatchewan was the only province to show a decline.

Following are the 1976 preliminary figures by province, with final 1971 equivalents bracketed: Newfoundland 549,000 (522,104); Prince Edward Island 116,250 (111,641); Nova Scotia 812,000 (788,960); New Brunswick 664,500 (643,557); Quebec 6,141,500 (6,027,764); Ontario 8,132,000 (7,703,106); Manitoba 1,006,000 (988,247); Saskatchewan 907,650 (926,242); Alberta 1,799,800 (1,627,874); British Columbia 2,406,250 (2,184,621).

The prelimnary report says only Windsor and Sudbury did not have increases in their metropolitan-area populations.

Temporary strike resumption

Posties free of pledge

OTTAWA (UPI) — The Canadian Union of Postal Workers counterattacked the federal government in the courts Thursday in procedures which may have cleared the way for at least a temporary resumption of rotating strikes in the country's mail service.

Federal Court of Canada Justice Hugh Gibson adjourned to Tuesday a hearing into a government bid for a strike-banning injunction after the CUPW applied for an injunction barring installation of further automated mail-handling, the issle which has prompted the latest dispute in the postal service.

The hearing apparently freed the CUPW from a commitment made to the court a week earlier that rotating strikes, begun Oct. 3, would be suspended until the hearing resumed Thursday. Government attorneys failed to request a continuation of the CUPW commitment Thursday.

CUPW president Joe Davidson said after the hearing he would consult with fellow leaders on possible immediate resumption of the rotating walkouts.

"I'll have to go back to the (CUPW) board either tonight or tomorrow (Friday)," Davidson told reporters. "As far as I am concerned the agreement we reached last week is now finished.

"I really don't want to say any more because it might hurt our case in court next week."

As the court hearing resumed, many postal workers across the country were off the job, participating in labor's general strike across Canada against the federal government's year-old wage and price controls policy. But in Toronto, where 60 per cent of Canada's mail is processed, postal workers remained at work.

At the hearing Thursday, government attorney Andre Garneau said the rotating strikes launched Oct. 4 were illegal since they violated a CUPW-government agreement signed last December.

CUPW lawyer Gaston Nadeau argued the union had exhausted all legal means available under the contract in efforts to halt the government's methods of implementing automation.

Jury system to stand

OTTAWA (CP) — The government will not tamper with the country's jury trials, Justice Minister Ron Basford said Thursday in the Commons.

"We do not intend to interfere with the jury system, the right of the accused to remain silent and the right against incrimination," he told Eldon Woolliams (PC — Calgary North).

The Alberta member wanted to know whether the government plans legislation to carry out a rumored abolition of preliminary hearings and jury trials.

Basford said he and his officials are studying a report on pre-trial proceedings done by the Law Reform Commission and a memorandum for discussion with deputy attorneys-general prepared in the justice department. The latter aimed to decrease backlogs of cases in the courts.

Head picked by Socreds

Roland Sartorius has been elected president of the Victoria Social Credit party constituency. Vice-presidents are Ian Sherwin, Ed Kop, Mary Floor, Dan Peterson, Chris Watt and Maria Meffert.

Canadian teacher jailed over drugs in Uganda

TORONTO (CP) — A Canadian university lecturer has been jailed in Uganda for five years on a drug charge, Canadian officials said Thursday.

Cam Morton of Calgary, who also has acted as a freelance news reporter, was at first fined on a charge of possessing marijuana but at a second court appearance in Kampala was given a five-year jail sentence, officials said.

An appeal against the sentence now has been launched, officials added.

Morton, who had been in Kenya, was arrested in Kampala on Sept. 14 and held at the central police station there. Since Canada has withdrawn its diplomatic offices from Kampala, the French embassy, which has been acting on behalf of Canada, was requested to investigate the situation.

A request was also made to allow a diplomatic official to speak to Morton who was reported to have pleaded guilty to the drug charge.

On Sept. 24 Canadian authorities received a report that Morton was fined 500 schillings on the drug charge and that French diplomats were proceeding with payment of the fine.

However, Morton was brought before the court again and advised that the previous charge was defective and that he would be jailed for five years on the marijuana case.

Canadian officials will seek a lawyer for Morton to pursue the appeal. His jail cell has been inspected and found to be satisfactory.

Immigration act planned

OTTAWA (CP) — The government plans to introduce a new immigration act to Parliament during this session, Immigration Minister Jack Bud Cullen told the Commons on Thursday.

He was answering Jake Epp (PC—Provencher), who said the throne speech Tuesday indicated there would only be amendments to the act.

Harbour Court

Downtown Luxury Condominiums

The people who will live here are uniquely individual. So also is Harbour Court. There are only twenty homes and no two are alike. If your first consideration is price, we may not be able to help you. Kindly enquire in writing. Approval by appointment only. All enquires kept discreetly confidential.

PART OF THE REVITALIZATION OF HISTORICAL OLD TOWN VICTORIA.

Cascade Development Corp.
2506 500 Fourth Avenue, S.W.
Calgary, Alberta T2P 2V6
TELEPHONE (403) 265-7914

for the skiers

SPORTSWORLD'S BEST SKI SALE YET

Package prices that will let you get on the hill at low cost with really good equipment

ALL OUR PACKAGES ARE 1976-77 SKIS and BINDINGS

SKIS
BOOTS
BINDINGS
CLOTHING
GOGGLES
SKI BAGS
AND LOTS MORE

HERE ARE SOME EXAMPLES OF THE GREAT SAVINGS

"VOLKL" PACKAGE

SKI	147.00
TYROLIA "150" BINDING	44.00
RUNAWAY STRAPS	6.00
BINDING MOUNTING	9.00
REGULAR	206.00
YOU SAVE	37.00
PACKAGE PRICE	169.00

"KNEISSL SKI PACKAGE"

SKI	145.00
TYROLIA 150 BINDING	44.00
RUNAWAY STRAPS	6.00
BINDING MOUNTING	9.00
REGULAR	204.00
YOU SAVE	36.00
PACKAGE PRICE	168.00

TOQUES 15% OFF

ROSSIGNOL "APACHE" PACKAGE

SKI	127.00
TYROLIA 150 BINDING	44.00
RUNAWAY STRAPS	6.00
BINDING MOUNTING	9.00
REGULAR	186.00
YOU SAVE	27.00
PACKAGE PRICE	159.00

ELAN PACKAGE 150-160 CM.

SKI	75.00
TYROLIA "50" BINDING	40.00
RUNAWAY STRAPS	3.50
BINDING MOUNTING	9.00
REGULAR	127.50
YOU SAVE	28.50
PACKAGE PRICE	$99

GOGGLES 15% OFF

DYNASTAR "SUNDANCE"

SKI	134.00
TYROLIA 150 BINDING	44.00
RUNAWAY STRAPS	6.00
BINDING MOUNTING	9.00
REGULAR	193.00
YOU SAVE	29.00
PACKAGE PRICE	164.00

ELAN PACKAGE 120-130-140 CM.

SKI	59.00
TYROLIA "50" BINDING	40.00
RUNAWAY STRAPS	3.50
BINDING MOUNTING	9.00
REGULAR	111.50
YOU SAVE	24.50
PACKAGE PRICE	87.00

SKI SUITS 15% OFF
SKI GLOVES 15% OFF
BINDINGS 10% OFF
SWEATERS 15% OFF
POLES 15-40% OFF
SKI JACKETS 15% OFF
TURTLE NECK SKI SHIRTS 15% OFF

1976 SKI BOOTS 10% OFF

SKI SOCKS Reg. 3.99 NOW 2.99 YOU SAVE 25%

ALL 1975 BOOTS 50% OFF REGULAR PRICES

ALL MODELS OF 1975 SKIS 25% TO 40% OFF REGULAR PRICES

PACKAGE BINDING MOUNTING CHARGE INCLUDES
• FLAT FILE • HOT WAX
• CERTIFIED BINDING CHECK
• BINDING LUBRICATION
A LITTLE EXTRA FROM THE "PRO SHOP"

SKI & RACQUET SPORTSWORLD SPECIALISTS

OCT. 14th TO OCT. 30th

SPORTSWORLD
Hillside Shopping Centre 595-6322

10-13

SK Kmart
A Division of the S.S. KRESGE COMPANY Limited

EARLY BIRD SNOW TIRE VALUES

BEAT THE PREDICTED SNOW TIRE SHORTAGE

78 SERIES BELTED WIDETRACK WHITEWALLS

• Deep traction tread.
• First quality, from one of Canada's best known makers.
• Single stripe whitewalls.
• 36 Month tread wearout guarantee.

AS LOW AS $25.00 ea.
Size E78-14 REGULARLY $30.50...

OTHER SIZES	REG. DISCOUNT PRICE	SALE PRICE
F78-14	32.50 ea	27.00 ea
G78-14	34.50 ea	29.00 ea
H78-14	36.50 ea	31.00 ea
F78-15	32.50 ea	27.00 ea
G78-15	34.50 ea	29.00 ea
H78-15	36.50 ea	31.00 ea
L78-15	39.50 ea	34.00 ea

4 DAYS ONLY
WHILE SUPPLY LASTS

STAR STREAK PREMIUM SNOW TIRES — 4-PLY NYLON
In a Full Range of Popular Sizes.
FROM $19.50 to $27.50

DO-IT-YOURSELF SAVINGS

PRESTONE II ANTI-FREEZE
SPECIAL, GALLON $5.88 ea

PRESTONE FLUSH AND FILL KIT
Makes it easy to thoroughly flush cooling system and install new anti-freeze. $1.89 ea

PUROLATOR OIL FILTERS
PER 1, 3, 33, 40, 49, 81, 141. To fit most popular cars.
SPECIAL $1.66 ea

"NATIONAL BRAND" SPARK PLUGS
Sizes to fit most popular cars.
SPECIAL ea .92
ACHITER OR RESISTOR TYPE $1.06 ea

OIL CHANGE—LUBRICATION
Includes up to 4 quarts of a "national brand" multigrade oil plus chassis lubrication.
$7.88

SERVICE DEPT. SPECIALS

WHEEL ALIGNMENT
Professional steering correction for better car control and handling.
$9.66

ELECTRONIC SPIN WHEEL BALANCE
Precision balancing of wheel and tire assembly for greater accuracy.
$3.49 PER WHEEL

University Heights Shopping Centre
3986 Shelbourne St. (Saanich) Victoria, B.C.

Sonny Mountain trots to fall show medals

HORSE HAPPENINGS

By MARILYN McCALL

Glenshe Stables held a fall horse show which featured all flat classes over the Thanksgiving weekend. Pat Dempford, from Vancouver, judged the affair.

The aggregate for the day went to Merydie Starck, who rode Sonny Mountain to the ribbons several times. Merydie and Sonny Mountain were first in English pleasure, and in Arabian pleasure, and were second in road hack, show hack over 15'2", and open show hack.

Judy Ross and Shot of Glory also won their share of ribbons. This pair took first in road hack and thoroughbred under saddle, and took second place in hunter under saddle over 15'2" and conformation hunter under saddle. Riding Caesar, Janine Morgan won first place ribbons in equitation under 14, and conformation hunter under saddle, and was second in junior maiden equitation and thoroughbred under saddle. Elizabeth Roper, riding Arigato, won first place in show hack over 15'2" and open show hack. Hunter under saddle 15'2" and under was won by Ruth Thomas on In the Mood, a pair who also took second in equitation under 14. Joan White and Indron were second in both Arabian pleasure and show hack 15'2" and under. Aimee Shold, riding Alimay's Dream, was first in hunter under saddle over 15'2" and was second in equitation 14-18.

Equitation 14 to 18 was won by Elspeth Thomson riding Hebrides, Pride. Celia Roy, on My Regards won green hunter, under saddle, and Kristin Hoel riding Abbasid was second. The show hack 15'2" and under class was won by Karen Olson on Radio Hill. Lynn Dunsmuir, riding Green to Green was first in junior maiden equitation.

Second place in English pleasure went to Peggy Angus on Vanity Vixen. Cathy Phillips, riding Alaskan Jewel, was second in hunter under saddle 15'2" and under.

CADORA is having Dietrich Von Hopffgarten give a dressage clinic Oct. 23 and 24 at Oak Meadows on Prospect Lake Road. The cost will be $20 for members and $25 for non-members. Anyone requiring more information is asked to contact Mrs. Ann Widdowson at 479-9167.

COMING EVENTS

Oct. 17—Garden City Horsemen's Club competition trail ride Beaver Lake riding ring.

Oct. 23, 24—CADORA dressage clinic, Oak Meadows. Information, Mrs. Ann Widdowson 479-9167.

Oct. 24—Oak Meadows open horse show, 479-6843.

All information on horse groups for this column can be sent to Horse Happenings, Vancouver Island Quarter Horse Association, Box 186, Victoria, B.C.

Activity centre: Still no answer

Floyd Fairclough, president of the greater Victoria Activity Centre for the Handicapped, is hoping there is some truth in the old adage, no news is good news.

Since last Thursday, Fairclough has been anxiously awaiting a call from Human Resources Minister William Vander Zalm's office, telling him that treasury board has approved a request for additional funds to make the centre, on Darwin in Saanich, operational.

There is a great degree of urgency in having the decision relayed to the society, Fairclough said Wednesday, "because the contractor (Farmer Construction) either wants to pull out or resume work on the centre."

Construction on the $1.6-million centre was halted several weeks ago for lack of funds.

The society is asking Vander Zalm to guarantee a $300,000 loan with the understanding the society would do all it could to raise the funds and the province would make good any shortfall.

The society has also proposed a second option for the government to consider: a smaller grant, possibly $150,000, together with a loan of the other $150,000. Another option would see the provincial secretary's department making an outright grant of $300,000.

Meanwhile, George Bate of Edmonton has been chosen from among 28 applicants to be executive director of the centre, to be known as the Garth Homer Achievement Centre, in tribute to the former director of the Pearkes Clinic who died last month.

Bate has resigned his post as director of activity centre planning for the province of Alberta to accept the position here.

Guard may 'babysit' homes

We'll cool patrons, says hotel

James Bay Inn management admitted Wednesday that patrons may have caused some problems to nearby residents but reassuerd them that "everything will be done to keep the situation in hand."

William Wellburn, one of the owners of the inn, said in an interview he was even considering employing a commissionaire to "babysit the neighbors' homes" during the hours the cabaret was operating.

Wellburn was responding to charges Tuesday by James Bay residents that patrons of the James Bay Inn at 270 Government were creating an intolerable situation. There were about 175 signatures on a petition.

They said they wouldn't put up any longer with drunkenness, foul language, broken fences and rowdyism perpetrated on them by patrons leaving the premises in an advanced stage of inebriation.

Wellburn said he sympathized with neighbors but added that "we tend to get blamed for everything that happens in the area."

He said the cabaret closes at 1 a.m. while all other cabarets in Victoria closed at 2 a.m.

"When I leave here at 3 a.m., quite often I can hear cars roaring down the quiet streets. The people driving those cars didn't come from our place," Wellburn said.

He also said he had employed off-duty police officers to patrol the area outside the inn from 11:30 p.m. to 1:30 a.m.

"We try to keep the noise down, believe me. We're quite aware of the fact that we are in a residential neighborhood," he said.

Wellburn said it wasn't quite fair of the neighbors to ask for restrictions on his liquor licence.

"We have invested about $200,000 in renovating the place. That's a lot of money," he said.

He also pointed out that the cabaret has been operating for three years while some of the neighbors complaining about it moved into the neighborhood less than a year ago.

"We will certainly try to solve the problem. We are running it as tightly as possible," Wellburn said.

City council decided Tuesday to write a letter to the owners asking them to get the problem under control.

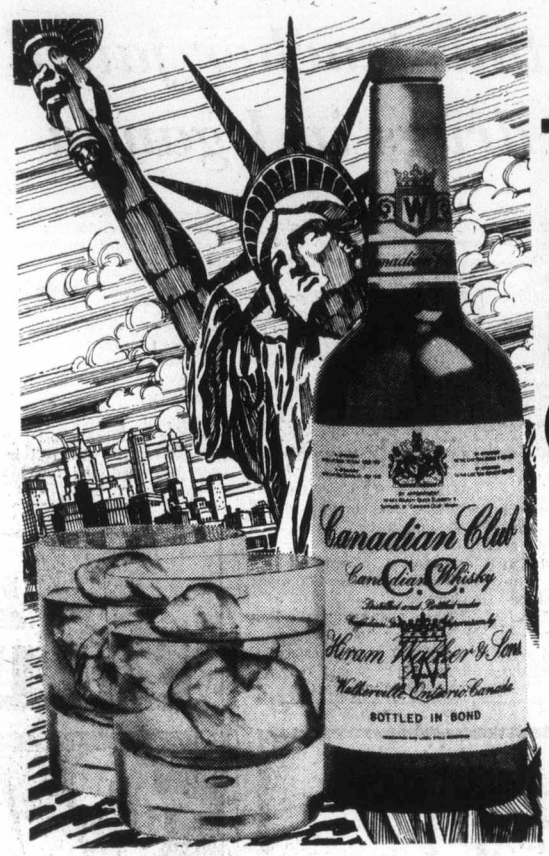

The neighbours drink Canadian Club.

The United States. Into its third century of democratic life. A country of achievement and spirit. A land created by people who enjoy life's finer things. In each of the 50 states, Americans enjoy the fine taste of Canadian Club.

It's nice to know the world can get together about something. Around the world when people think of the finest, lightest, smoothest whisky, they think of Canadian Club.

The finest of fine Canadian whiskies is "The Best In The House" in 87 lands: Afghanistan, Algeria, Antarctica, Antigua, Argentina, Aruba, Australia, Austria, Bahamas, Barbados, Belgium, Bermuda, Brasil, Canada, Canary Islands, Chile, Christmas Island, Costa Rica, Curaçao, Denmark, Dominican Republic, Ecuador, Ethiopia, Fiji, Finland, France, Germany, Gibraltar, Greece, Greenland, Grenada, Guadeloupe, Haiti, Hong Kong, Iceland, India, Indonesia, Iran, Iraq, Ireland, Israel, Italy, Jamaica, Japan, Jordan, Kenya, Korea, Lebanon, Libya, Malta, Mexico, Morocco, Nepal, Netherlands, New Zealand, Nigeria, Norway, Panama, Papua New Guinea, Peru, Philippines, Poland, Portugal, Puerto Rico, Sierra Leone, Solomon Islands, South Africa, Spain, Sri Lanka, Sudan, Sweden, Switzerland, Tahiti, Tanzania, Thailand, Trinidad, Tunisia, Turkey, U.S.S.R., United Kingdom, United States, Uruguay, Venezuela, Virgin Islands, West Pakistan, Yugoslavia, and Zambia.

Canadian Club is distilled and bottled in Walkerville by Hiram Walker & Sons Limited.

Police union plans parley on contract

The Victoria police union has scheduled a special meeting next Wednesday to decide what to do after an apparent breakdown Wednesday in talks with Mayor Mike Young for a 1976 contract—and also announced it is preparing contract proposals for 1977.

Union president Sgt. Patrick Braiden and vice-president Constable Bruce Halstead said the key stumbling block in efforts to reach a 1976 agreement was the city's insistence that nothing be paid until the Anti-Inflation Board approved the contract.

Braiden said the union "submitted revised proposals" Wednesday on 1976 wages and fringes and Mayor Young, speaking for the police board and city council, said a percentage increase in wages could be discussed but any city offer would have to await AIB approval.

"They want us to agree to terms but will pay only if the AIB agrees," said the union leader. "We feel the city can negotiate a contract and pay retroactive pay.

"If the city was prepared to negotiate in good faith for the percentages put forward by the union with retroactivity . . . we could negotiate a contract. To do otherwise would amount to our negotiating with the AIB."

Braiden said no more meetings were planned — "the next move is up to the city and I see no negotiations in the meantime . . . the proposals put forward today are as far as we're prepared to go."

The Wednesday meeting is expected to discuss such possible action as a strike, work to rule or a bid for binding arbitration. Between now and then, the union executive will meet to prepare 1977 proposals.

Victoria police are working at 1975 contract wages during the talks, which; are for a contract effective Jan. 1, 1976.

Want to learn to play the organ?

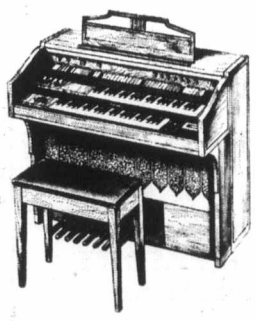

ORGANS FROM 895.00

If you do, we invite you to get started now in our one month

Kawai Organ Crash Course

Discover for yourself how easy it is to play and how much fun! Kawai Keyboard Studios will put a famous quality Kawai Organ in your home for one full month, supply the course music and you will receive 5 one-hour lessons in our teaching clinic — All for only $55. After one month of lessons and the organ in your home, you can decide to stop or continue. Should you decide to keep on playing, it's nice to know that the $55 fee can be applied to the purchase.

KAWAI KEYBOARD STUDIOS

THIS WEEKEND JOIN US FOR OUR GRAND OPENING CELEBRATIONS

MUSIC—FREE COFFEE—DONUTS—BALLOONS

3261 Douglas St. 386-3912

10-13

Only CP Air offers 747 service from Vancouver over the shorter Polar route to Amsterdam.

International cuisine. Fine china and silverware. European wines and liqueurs. Genuine hospitality. They're all part of what makes SuperOrange service to Europe, so super.

SuperOrange 747 Service from Canada to Europe. 3 times every week. Super.

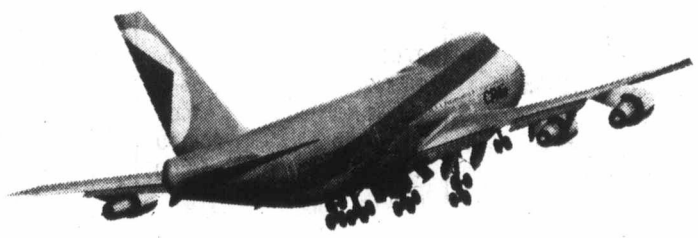

If you're planning a trip to the United Kingdom, come with us to Amsterdam first. Or enjoy a holiday in Britain and the Continent, then fly home with us from Holland. The duty-free shopping there is out of this world. So is the hospitality.

We can easily arrange connections for you from Victoria to Vancouver. And from Amsterdam to many other European cities. How's that for convenience?

Call your travel agent or CP Air. And pick an Orange to Europe. The time is ripe.

CP Air

Orange is Beautiful 747 Service to Europe.

But Broadbent thinks Richardson's wrong

Trudeau Grits falling apart—Clark

OTTAWA (UPI) — Conservative Leader Joe Clark said James Richardson's decision to resign Wednesday "clearly showed the Liberal government is falling apart." New Democratic Party Leader Ed Broadbent thought Richardson had made a premature mistake.

Richardson resigned as defence minister over the controversial language issue and the formula for patriating Canada's constitution.

Clark said "the prime minister had displayed bad management in the handling of the resignation. You would have thought that after eight years the prime minister would have been able to bring Mr. Richardson around to seeing his point of thinking.

"Frankly, I was surprised that the Liberals would have opened parliament with the resignation of a cabinet minister."

Clark took the opportunity to say the only party that could now keep a government together is the Conservative Party.

Broadbent told reporters: "From the outset, language rights have been embedded in our constitution.

"I find it regrettable. It was an untimely act, and I think he (Richardson) was wrong."

Richardson

Broadbent said he read the letter carefully. "He said he objects to the proposed veto power Quebec has over an amending formula for the patriation of the constitution. I think he's wrong. The majority of French-speaking people are in Quebec.

"Most Canadians believe in linguistic equality. French-speaking Quebecers must have that right."

He added "Mr. Richardson had clearly made a premature mistake."

Richardson, in resigning, further distorted the government's lopsided regional representation.

Richardson said he resigned to demonstrate his opposition to the policy of perpetuating the language rights of the French-speaking minority in Canada's constitution.

"I believe it is very wrong and dangerous for Canada's future to give Quebec, the province that is primarily concerned with French language rights, a perpetual veto over any future amendments to the constitution concerning language rights," Richardson said.

The prominent Winnipeg politician quit the cabinet despite an earlier rejection of his resignation by Trudeau, and a last-ditch personal plea by former cabinet colleague Bryce Mackasey.

Richardson, 54, the seventh senior minister to leave the troubled Trudeau cabinet in little more than a year, claimed the prime minister's proposals for repatriating the constitution, now under the control of the British Parliament, and for protecting French language rights, would create trouble in the future.

Trudeau has said that with agreement of all 10 provinces, including the nine which are predominantly English-speaking, he would put into the constitution French-language guarantees and maintain the right of Quebec to veto any proposed constitutional amendments.

"If we allow ourselves to make this serious mistake, we will have denied future generations of Canadians the right to determine what kind of country they are to live in, and it would be depriving them of the right to change the nature of their country regardless of the national, North American or world circumstances that may prevail in the future," said Richardson.

'Too little time given' to start road works

MLA Graham Lea says Premier Bennett has been "duped by his speechwriters" if he thinks the Social Credit government can launch a $120 million highways construction program this year.

Lea (NDP—Prince Rupert) said Wednesday the premier has not given roadbuilders enough lead time to begin the projects.

"It's obvious that the people who wrote the premier's speech did not consult the highways department," said Lea, highways minister in the former New Democratic Party government.

The premier made his announcement Monday, but Lea said he would be surprised if the government was able to spend 80 per cent of the $120 million by the end of next year.

Advertising brings product information to you.

CANADIAN ADVERTISING ADVISORY BOARD

Simulated TV Picture on Screen.

6ft. color TV...

or regular size, our new ElectroBeam chassis passes every comparison with flying colors.

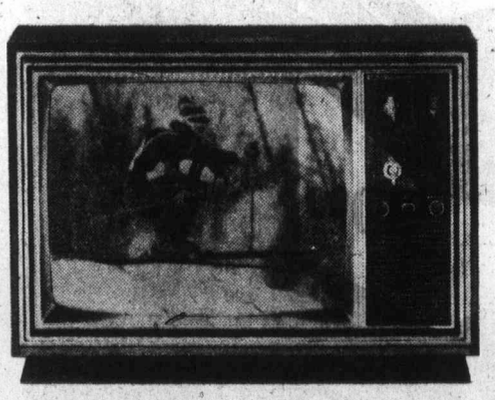

This Fall, Electrohome will introduce a totally new concept...home television with a giant 6 ft. (diagonal) screen. A remarkable, large-as-life picture powered by the new ElectroBeam chassis. Believe it or not, the picture is more than 8 times the size of a conventional 26" color TV. It is truly astonishing both in size and in brilliance.

No matter what kind of TV set you select, it consists of a cabinet, a picture tube and a chassis. The picture is only as good as the chassis. After all, the chassis is the single source of picture power. It's that simple.

Let's face it, when you project a TV picture on a giant 6 ft. screen, the image has to be as close to perfect as possible. And that's what you get with the new ElectroBeam chassis.

You get superb picture quality right now, today, with any of Electrohome's new 26" color consoles or top-of-the-line 20" color portables. Startling clarity, outstanding definition, extraordinary color fidelity and bold brightness.

The reason? They too are powered by the same basic high-power ElectroBeam chassis—designed and built right here in Canada by Electrohome. So for $3495.00, or less, you can have the ElectroBeam chassis in the 6 foot version. Or, for much less, you can take it home in one of Electrohome's top-of-the-line 20" color portables or 26" color consoles.

Put the incredible new ElectroBeam chassis to the screen test at your Electrohome dealer's today. And prove to yourself that beyond a doubt, it passes every comparison with flying colors.

Electrohome Limited, Kitchener, Ontario

ELECTROHOME

Tomorrow's technology today.

Chew's TV & Stereo 493A Burnside East 382-1234

City Centre TV 3970 Shelbourne St. 477-6971

Kent's TV & Stereo 742 Fort St., 383-7104

Standard Furniture 737 Yates St. 382-5111

White's Television 2363 Beacon, Sidney 656-3012

Totem Electronics 712 Goldstream Ave. 478-2313

GIANT DISCOUNT R.D.Y. FOOD CENTRE

CRAIGFLOWER and TILLICUM

PRICES EFFECTIVE OCT. 14, 15, 16

WEEKDAYS 9 to 9
SUNDAYS 10 to 7

WE RESERVE THE RIGHT TO LIMIT QUANTITIES

ROBIN HOOD (LIMIT ONE) FLOUR 20-LB. BAG ..... 2.15 WITH $10 ORDER OR OVER

GRADE A CROSS RIB ROAST LB. 1.09

GRADE A CHUCK STEAK (BONE IN) LB. .... 79¢

FROZEN BREASTS OR LEGS CHICKEN SEGMENTS APPROX. 3-LB. BAG, LB. 1.09

FROZEN BREADED VEAL CUTLETS LB. ..... 89¢

ISLAND FRESH ICE CREAM 4-LITRE TUB 2.59

TETLEY TEA BAGS 144 BAGS 1.79

CHASE & SANBORN COFFEE 1-LB. BAG 1.69

9 LIVES CAT FOOD 4—6-OZ. TINS .... 89¢

ROVER DOG FOOD 3—25-OZ. TINS 1.00

BREAKFAST DELIGHT BACON 1-lb. PKT. 1.49

CARNATION COFFEE MATE 16-oz. JAR 1.15

NABOB INSTANT COFFEE 10-oz. JAR 2.19

KEN-L-RATION Meal or Kibble 10-KG BAG .. 4.99

INSTANT CHOCOLATE QUIK 2-LB. TIN 1.59

LAUNDRY DETERGENT ARCTIC POWER 5-lb. box 2.19

SQUIRREL OR McCOLL Peanut Butter 48-oz. tin 1.99

RANCH HAND FROZEN BEEF STEAKETTE 1-LB. PKG. ..... 99¢

GOLDEN RIPE BANANAS 5 LBS. ..... 89¢

FRESH GREEN PEPPER Ea. ..... 10¢

LOCAL WHITE ROSES No. 1 POTATOES 15-LB. BAG ..... 79¢

10-13

Harvest, trade boost to India's economy

NEW DELHI (AP) — After years of stagnation, war, drought and inflation, the Indian economy is showing modest but significant gains.

A good harvest for the second year in a row, improved industrial ouhput, a better trade balance and record foreign exchange reserves are lending new confidence to Prime Minister Indira Gandhi's economic planners, and perhaps to her political planners as well.

But international economists are more cautious, pointing out that India's awesome problems of overpopulation, unemployment, unpredictable monsoon rains and the lack of any meaningful land-use program make any long-range optimism premature.

From a political perspective, one of those promising signs is the continuation of regular supplies of foodgrains, cooking oil, sugar and cotton to the villages where 80 per cent of India's 610 million people live.

At the same time, however, there have been over-all price rises of about 10 per cent, cutting consumer purchasing power. Although the increases appear to be in part seasonal, the government is taking strong action to bring down the prices of primary goods, especially foodgrains, economists say.

One major improvement in the economic picture is in the foreign exchange reserves which at the end of August stood at about $2.8 billion, the highest point since 1948 and double the total of March, 1975.

One cause of this impressive rise, economists say, is an improved trade picture, due mostly to improved exports to the industrialized world and reduced imports of foodgrains and fertilizers.

Foreign assistance, continuing at a level of about $2 billion a year, has also helped beef up foreign exchange reserves to a point where India recently felt comfortable enough to repay $260 million to the International Monetary Fund ahead of schedule.

Since some 40 per cent of the Indian economy is agriculture, last year's record harvest of some 118 million metric tons of foodgrains is perhaps the primary cause of the improved economic picture.

SCHOOL DISTRICT NO. 62 (SOOKE)
NOTICE OF ELECTION

PUBLIC NOTICE is hereby given to the electors of the hereinafter described election zones of School District No. 62 (Sooke) that I require the presence of the said electors at the School Board Office, 2227 Sooke Road, Victoria, B.C., on Monday, the twenty-fifth day of October, 1976, at the hour of ten o'clock in the forenoon, for the purpose of electing persons to represent them as School Trustees for the hereinafter described election zones of the School District. The mode of nomination of candidates shall be as follows:

Candidates shall be nominated in writing by two duly qualified electors whose names appear on the list of electors of electoral areas A, B, C, or D of the Capital Regional District. The nomination paper shall be delivered to the Returning Officer at any time between the date of this notice and noon of the day of nomination. The nomination paper may be in the form prescribed in the "Municipal Act" and the "Public Schools Act" and shall state the name, residence and occupation of the person nominated in such manner as to sufficiently identify such candidate. The nomination-paper shall be subscribed to by the candidate. In the event of a poll being necessary such poll will be opened at the following places within the District.

Belmont School	Millstream School
Colwood School	Port Renfrew School
East Sooke Rd. (Horgan residence)	Sangster School
Happy Valley School	Saseenos School
Jordan River School	Shirley Community Hall
Langford School	Sooke School
Metchosin School	Willis Point Fire Hall

on Saturday, the 20th day of November, 1976, between the hours of eight o'clock in the forenoon and eight o'clock in the afternoon with advanced Polls being held on the 15th, 16th and 17th day of November, 1976, between 9:00 o'clock in the forenoon and 5:00 o'clock in the afternoon of which every person is hereby required to take notice and govern himself accordingly.

Polling places as follows for Advanced Polls 15th, 16th, 17th of November, 1976.

All Electoral Areas: School Board Office, 2227 Sooke Road, Victoria, B.C.

Election zones in which an election at large will be held as above:

BELMONT: Comprising Electoral Areas "A", "B", and "C" of the Capital Regional District — Two Trustees to be elected for a two-year term.

MILNES LANDING: Comprising Electoral Area "D" of the Capital Regional District — One trustee to be elected for a two-year term. Given under my hand at Victoria, B.C., this 8th day of October, 1976.

F. J. WILLWAY,
Returning Officer.

Too much Whisky for Aldo

FLORENCE, Italy (UPI) — Aldo Pericci has had it with pets.

Pericci, 32, and his wife were forced from their apartment by their three-foot Macaque monkey, Whisky, which attacked the couple and tore up their furniture.

Police, firemen and animal protection officers finally overpowered the rebellious simian.

Whisky did not give up until three men netted it in the apartment's bathtub and gave it two sleeping injections. Officials of the Animal Protection League said they would examine the monkey for 10 days to determine if it had rabies, then decide what to do with it, if it proves healthy.

Pericci, who bought the monkey at a pet shop when it was much smaller, said it grew more and more restless during its five years with him.

Whisky went berserk and bit and scratched him and his wife until they fled the apartment.

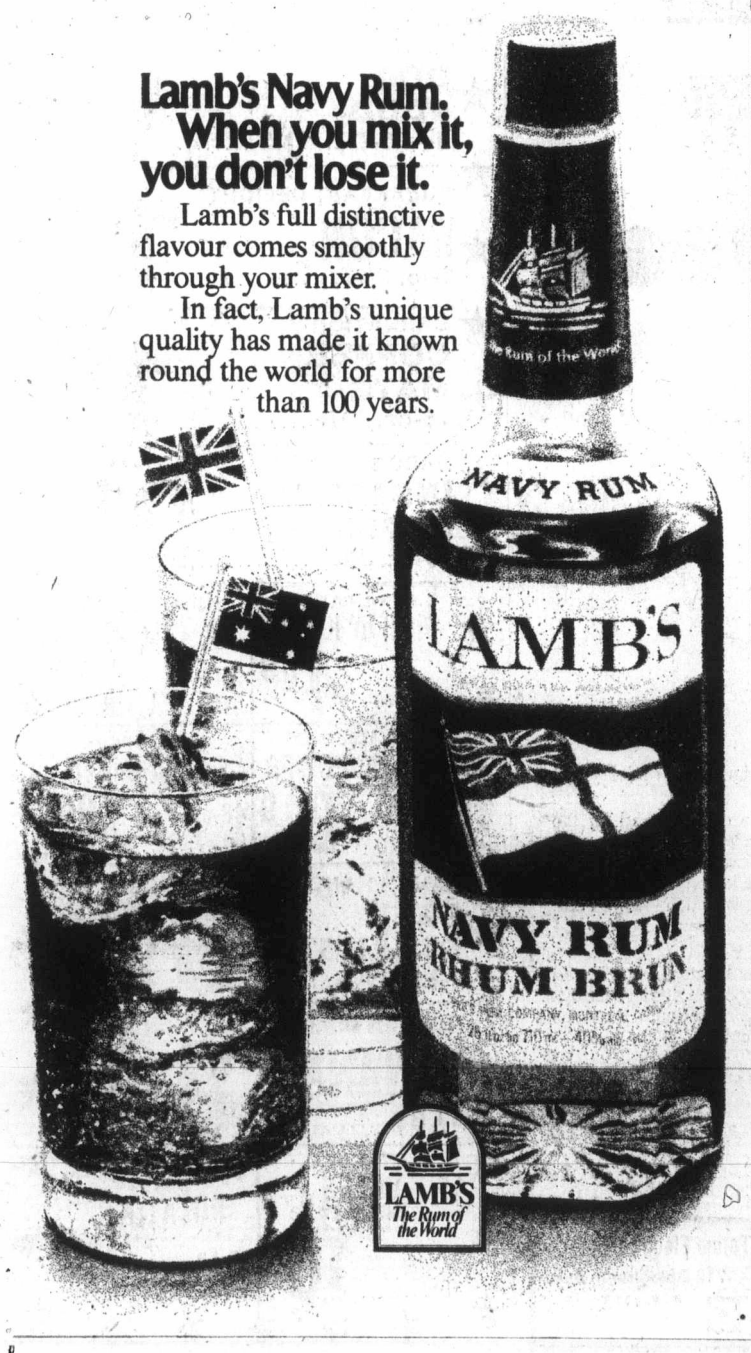

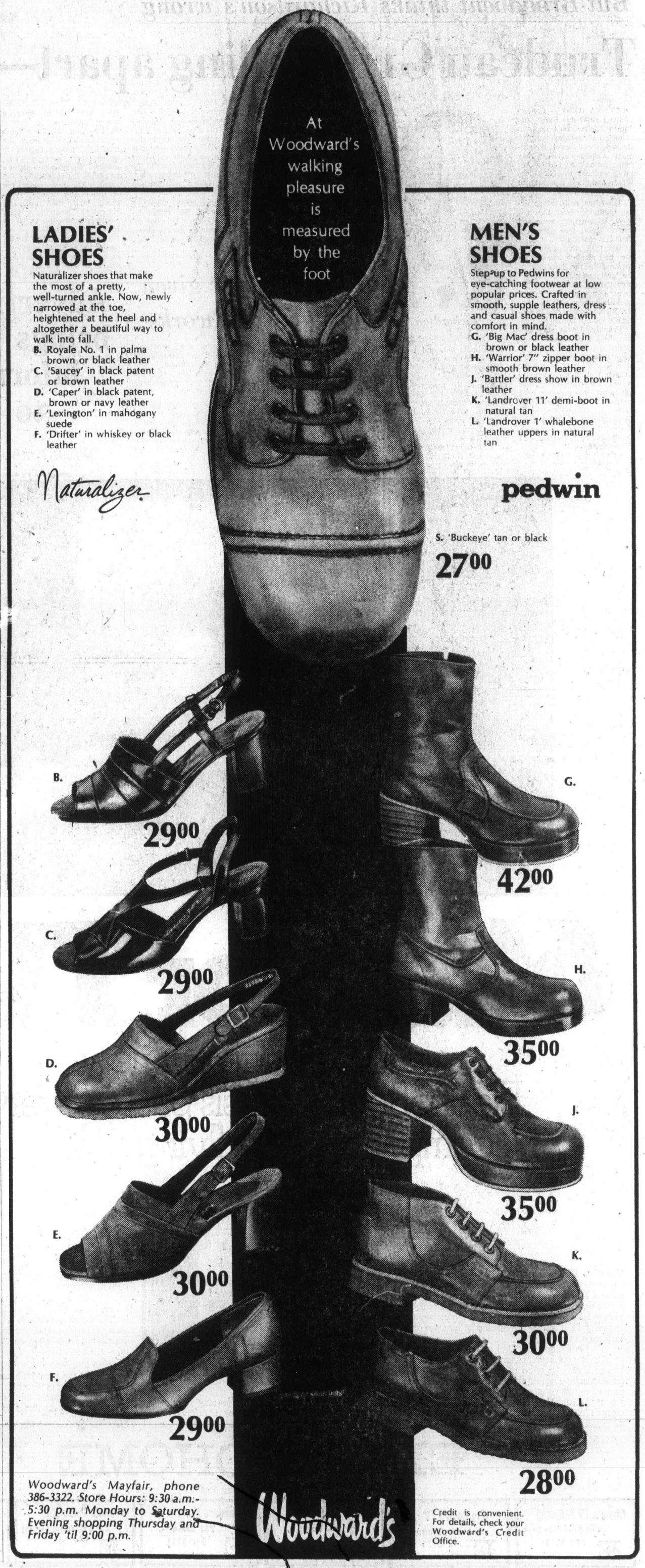

The Daily Colonist.
Section 3 Friday, October 15, 1976 Page 27

— AP

Barbara's replacement

Jane Pauley, 25, sits at her desk during first appearance on NBC's Today Show. Miss Pauley, 25, ex-Chicago broadcaster, moved to New York to replace Barbara Walters who is now with ABC.

NASA offers standby flights

Put your goods in orbit

ANAHEIM, Calif. (UPI)— Space travel, moving steadily from glamorous exploration to workhorse utilitarianism, has reached a new era: Charter services and cut rate fares for cargo on "standby" flights.

National Aeronautics and Space Administration officials and executives of Rockwell International, which is building the space shuttle, said reservations are now being accepted for "standby" cargo on shuttle flights of the 1980s at a price of $10,000.

By 1981, with the entry into service of the space shuttle, NASA will be able to offer flights into orbit to buyers with enough money, said James Fletcher, NASA administrator, to a gathering of space scientists from around the world.

The going price for chartering the whole launch is expected to be about $20 million, said John Yardley, associate NASA administrator for space flight.

"Launch contracts will be for a firm, fixed price set at the time of contracting and the launch will be guaranteed," Fletcher said.

"We have indeed entered a new world."

Few humans are expected to take a jaunt into space on the cut-rate fare, however, because the freight will be limited to items weighing no more than 200 pounds and taking up no more than 5 cubic feet — just about impossible for a human being loaded with space life support systems.

However, it is expected that universities and some businesses will take advantage of the offer to launch experimental and communications satellites, they said.

Yardley said there will also be "getaway-specials" available — cut rate fares for travel into orbit aboard space shuttles not fully "booked."

Since the shuttles will be programmed to carry about 75 per cent of their maximum load, he said, there will be "lots of flights with space for small things" if they require no special handling.

Such a load could be carried for the cheap — by space spending standards — price of $10,000, Fletcher said.

Fletcher and Yardley spoke at the opening of the 27th Congress of the International Astronautical Federation, attended by about 1,000 space scientists from 38 nations in both the Western and communist worlds.

Playboy plagues Carter household

PLAINS, Ga. (AP) — Billy Carter, like his brother Jimmy, has had trouble with Playboy magazine.

The issue with Jimmy Carter's interview, in which the Democratic candidate for the U.S. presidency, mentioned that he lusted after women in his heart, now is on the newsstands.

"I sent a boy out yesterday to buy me a copy of Playboy," Billy Carter said Tuesday.

"You know what he said when he came back?

"I gave him $10. He said he couldn't find a Playboy but that he bought five magazines just like it."

Naran home recipe plan takes off ugly fat.

The Naran Plan can help you lose pounds of unsightly fat right in your own home. This home recipe weight-control plan is easy to follow and costs little. Go to your drug store and ask for the Naran Reducing Plan. The whole plan is included in every package. The directions are right on the label. Pour the liquid into a pint bottle and add enough grapefruit juice to fill the bottle. Take two tablespoonsful twice a day as needed. Take the vitamin supplement included and follow the low calorie weekly food menu.
Your first purchase should show you a simple easy way to lose bulky fat and help regain slender more graceful curves; reducible pounds and inches of excess fat should disappear from neck, chin, arms, hips, abdomen, calves and ankles. If you are not completely satisfied with your first purchase just return the empty carton for your money back. Follow this easy way endorsed by many who have tried this plan to help bring back alluring curves and graceful slenderness. Note how quickly bloat disappears, how much better you feel. More alive, youthful appearing and active.

Princely offer to firms

LONDON (Reuter) — British tradesmen, including anyone from candlestick makers to food suppliers, have been told they may soon apply to use the coveted words "By appointment to the Prince of Wales."

The announcement from Buckingham Palace caused more speculation here that Prince Charles, 27-year-old son of Queen Elizabeth and heir to the throne, is thinking of marriage soon.

The prince leaves the Royal Navy, in which he commands a minesweeper, at the end of the year.

For centuries firms that supply goods regularly to members of the Royal Family have received a special endorsement they can display on their shop fronts or advertisements. If you make sausages for the Queen, for instance, you can use the phrase "By appointment to Her Majesty."

The palace said that starting next Jan. 1 firms can begin applying for a similar tag about Prince Charles, who has the heir's traditional title of Prince of Wales.

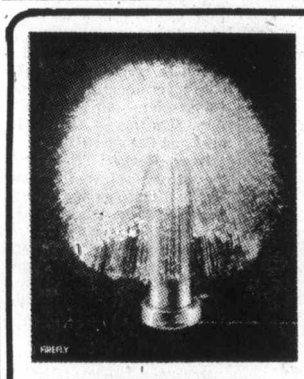

The lamp of a thousand lights

from our Fantasia collection . . .
With more than ten thousand strands of glowing fibres each as fine as a human hair, Fantasia creates a world of visual magic, as its sprays revolve in an enchanting sequence of rainbow hues.

Enjoy its beauty in your home as a decorative accent, or choose one as a spectacular gift. Choose for professional office, waiting room, picture window . . . any area you wish to be brilliantly highlighted.

Priced from $82.50

BESTON'S LIGHTING EXCLUSIVE LTD.
Open Wed., Thurs., Fri., evenings till 9:00
In The Hillside Shopping Centre 595-0332

On sale right now wherever you bank or invest.

For over 30 years Canada Savings Bonds have been the most popular investment in Canada. Literally millions of Canadians have used Canada Savings Bonds as a way to build a solid financial base.

They're simple, straightforward and easy to understand.

They're a great way to save. Here's why.

Security.

Canada Savings Bonds are secure because they're backed by all the resources of Canada.

Income.

They pay good income, an average annual interest to maturity in 1985 of 9.13%. Each $100 bond begins with $8.50 interest the first year and then pays $9.25 interest for each of the remaining 8 years.

Flexibility.

They're flexible, because you can buy Canada Savings Bonds in various denominations, for cash or on instalments wherever you bank or invest. And they're cashable anytime, at their full face value plus earned interest. This year, the purchase limit has been set at $15,000.

Two Kinds.

A. Fully registered bonds. These bonds are registered as to both principal and interest. The interest is sent to you automatically by cheque each year on November 1st. They are available in denominations of $500, $1,000 and $5,000.

B. Coupon bonds. These bonds are registered as to principal and have annual interest coupons payable to bearer. They are available in denominations of $50, $100, $500, $1,000 and $5,000.

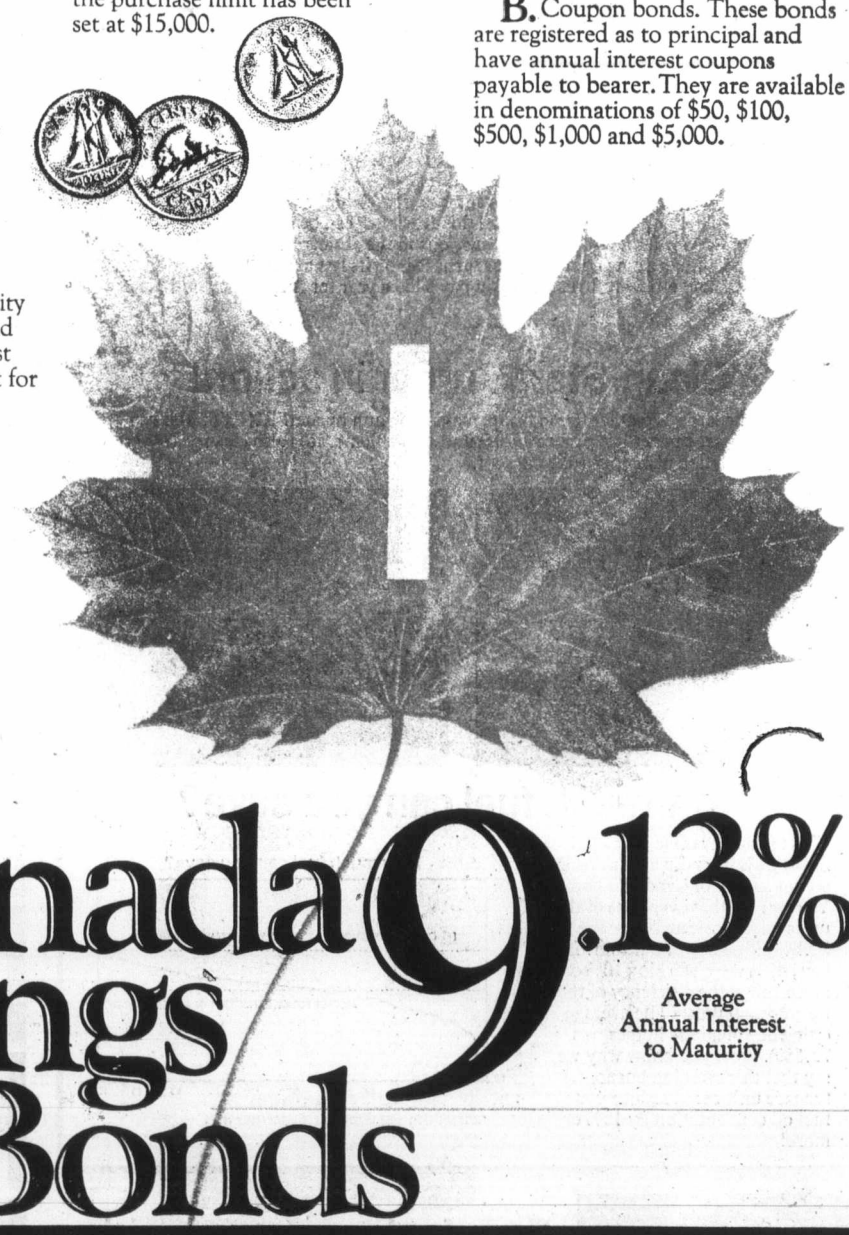

Canada Savings Bonds 9.13%
Average Annual Interest to Maturity

A great way to save!

Sale! Save 20%
on
HOLLOWARE GIFTS from ONEIDA
NORTHLAND 18/8 STAINLESS
LIMITED TIME ONLY

		Sale	Reg.
A. S2-09B	Buffet Server with Board length 18"	27.16	33.95
B. S2-07	Round Tray diameter 11-3/4"	9.56	11.95
C. S2-17	Beverage Pitcher capacity 2 qts.	17.56	22.95
D. S2-12	Double Vegetable Dish length 10"	13.56	16.95
E. S2-15	Covered Casserole Dish	18.36	21.95
F. S2-32	Salad Bowl diameter 9-3/4"	13.56	16.95
G. S2-14	Roll/Snack Tray length 12-1/2"	8.76	10.95
H. S2-43	Sauce Bowl & Ladle capacity 20 oz.	7.96	9.95
I. S2-18R	Round Butter Dish with liner, diameter 6"	10.36	12.95
J. S2-26	Fondue Dish, Tray Fuel Holder	31.96	39.95
K. S2-81W	Salad Serving Set rosewood handles, length 11"	3.96	4.95
L. S2-18	Butter Dish with Glass Liner, capacity 1/4 lb.	9.56	11.95
M. S2-01/4	4-Piece Coffee Set 10 cup pot, sugar, creamer, tray	43.96	54.95
N. S2-19	Salt & Pepper Set	4.76	5.95
O. S2-03/3	Cream & Sugar Set (slightly different from set shown)	13.56	16.95
P. S2-25	Chafing Dish, Stand Fuel Holder, capacity 2 qts.	35.96	44.95
Q. S2-43	Relish-Jam Server diameter of bowls 4-1/2"	11.96	14.95

ONEIDA
The silver cube. Our silversmiths' mark of excellence.

Easy Terms
Chargex
MasterCharge

ROSE'S LTD.
1317 DOUGLAS ST. **JEWELERS**

10-15

Gandhi 'will topple within 18 months'

TORONTO (CP) — The government of Indra Gandhi, prime minister of India, will be toppled within 18 months as a result of public pressure, says a former state cabinet minister who fled India six months ago to avoid imprisonment.

Sri Makarand Desai said in a recent interview India "is a total dictatorship worse even than that of Hitler."

"At least he brought about the economic revitalization of Germany, whereas under Mrs. Gandhi the entire economy has been paralysed," he said.

Desai, in Toronto as part of a fund-raising tour of North America, said he is working to bring down Mrs. Gandhi's government without bloodshed.

The former housing and mines minister in the state of Gujarat said his state's coalition government of four anti-communist parties was the last regime in the country not run by Mrs. Gandhi's Congress party.

— AP

Stars back farm union

Actresses Valerie Harper, left, and Louise Fletcher were at a rally organized by United Farmer Workers leader Cesar Chavez in Los Angeles. Rally was in support of a law that would allow union organizers onto private property to recruit members from among farm laborers.

Victorian Table Lamps

High-fired hand-made ceramic base with distinctive blown glass shades with hand-cut patterns.

Just another example of the mind-expanding selection at

LAMP LIGHTER

1736 Douglas St.
Across from The Bay
388-6717

10-15

THE LAMP LIGHTER

fine furniture • paintings • prints
THE ISLAND GALLERY
2188 Oak Bay Avenue Tues - Sat.

Cut fuel oil costs!

The amazing thermoshell Clean-Start Burner can reduce heating oil consumption by as much as 10%... it's just one important way we can help control your heating costs.

A more efficient design

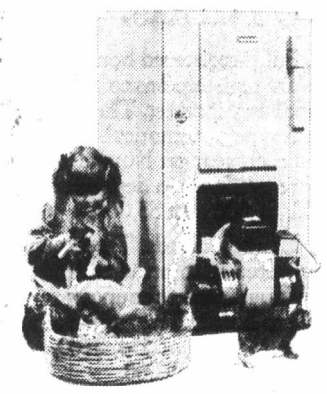

Perhaps you thought one furnace burner was much like another? Well, that's certainly not true anymore!

Compared to conventional models, the new thermoshell furnace with Clean-Start Burner can reduce the amount of fuel you burn by as much as 10%. This advanced design is the result of our continuing program to find ways to conserve fuel.

How it saves fuel. Your furnace goes *on* and *off* thousands of times each winter. Every time it does, some fuel is not burnt efficiently. Result? Smoky flare-ups with energy-robbing soot deposited on burner, furnace interior and flue pipe. When it's shut off some oil may leak into the combustion chamber, too.

The thermoshell furnace overcomes these problems with a *delayed* start-up that allows a *stabilized* air flow/oil pressure to ensure split-second ignition. It also stops *instantly* on shut-off.

Our Clean-Start Burner has other advantages, too. A higher furnace efficiency than provided by older gun-type burners. And this efficiency can be maintained throughout the heating season. It *also reduces* soot emissions to the atmosphere.

If you're building a new home, or your furnace is on its last legs, give serious thought to this amazingly efficient furnace. If you pay $450 a year for fuel oil, it could mean a saving of $45!

Clean-Start Burner in action!

LEFT: The large, irregular flame from an old-style gun burner. RIGHT: You can see the Clean-Start Burner has a more *intense* and stable flame. It is also cleaner so there's less accumulation of energy-robbing soot.

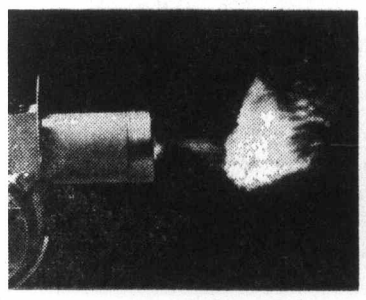

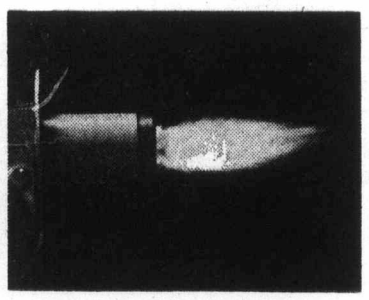

How much fuel can you save?

Chart shows average efficiency of old-style burner-furnace units in a recent survey of Canadian homes. You can see that over 95% of the units were working below the 82.5% efficiency of our unit. In fact, 40% were working 10% or more below the efficiency of the thermoshell unit! (The average efficiency of all the homes was 72.5%). Now you know why we say that this amazing burner-furnace unit could reduce your fuel oil consumption by 10% or more!

How much fuel can you save?

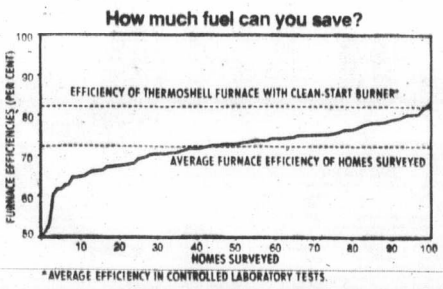

*AVERAGE EFFICIENCY IN CONTROLLED LABORATORY TESTS.

Free fuel economy guide

This informative thermoshell booklet is filled with useful hints to help you cut fuel bills and keep your home comfortable.

Save while you sleep!

The thermoshell Chronotherm Thermostat by Honeywell can help cut your annual fuel bill by up to 10%.*

Just lower the temperature setting before you go to bed. In the morning, the Chronotherm automatically returns your home to daytime comfort. So you save fuel while you sleep and still wake up in comfort.

You can install the thermoshell Chronotherm Thermostat yourself in a matter of minutes.

Phone or mail coupon for full information about this fuel-saving device.

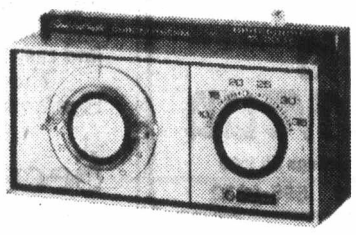

Avoid maintenance problems

Comprehensive Protection Plan: One low price gives you protection on vital parts of your heating unit. Emergency service is available should your system develop trouble.

You also get one annual furnace clean-out and burner tune-up. That's an important service in itself. According to the government* an efficient furnace-burner can cut your fuel bill significantly.

With features like these, our Comprehensive Protection Plan could soon pay for itself in lower operating costs and peace of mind.

**Estimates of fuel savings from the Department of Energy, Mines and Resources book, "100 ways to save energy and money in the home."*

Pay by the month

You can pay for your thermoshell fuel oil, and any of the products and services described in this advertisement, in convenient amounts on our Equal-Monthly-Payment-Plan.

Phone or mail coupon today!

Victoria thermoshell Centre
929 Ellery Street
Victoria, British Columbia
V9A 4R9 • (604) 384-8147

Gentlemen: I am interested in conserving energy and so reducing my fuel oil costs. Please send me information about the following and enclose your FREE Fuel Economy Guide.

- ☐ Furnace with Clean-Start Burner
- ☐ Equal-Monthly-Payment-Plan
- ☐ Chronotherm Thermostat
- ☐ Comprehensive Protection Plan
- ☐ Please have a representative phone me to discuss your complete thermoshell program.
- ☐ I am presently a thermoshell customer.

NAME _____ (Please print)
ADDRESS _____
CITY _____ PROV. _____
POSTAL CODE _____ PHONE _____

thermoshell

More mileage for your heating dollar

These products and services available within the delivery orbit of a thermoshell Centre.

ann landers

Dear Ann Landers: The letter from the teenager in Massachusetts who thought it was unrealistic to prohibit the sale of contraceptives to high school kids — and your agreeing with him — was the talk of our card club.

Now I read that each of the 50 contenders for the Miss America crown was required to sign a statement swearing she is not now pregnant, has never BEEN pregnant and has not had an abortion. Wait — there's more. Every girl who entered the pageant had to promise she would not get pregnant if she won the title. The man who was in charge of the pageant said it would be very embarrassing if the queen started to look a bit heavy after four months of her reign.

So what better evidence could anyone present in support of your statement that once teenagers get into sex they need information and protection? Here we have the cream of the crop of America's young womanhood — and one of the major fears of the pageant director is that the queen might turn up "with child" before her year of queening is up.

Just keep telling it like it is, Ann. As a mother of five girls who is firmly against abortion, I believe it is imperative that young people who have already become sexually active should be permitted to purchase contraceptives without government interference. I appreciate your gutsy stand, Ann. Sign this — **Another Realist and Catholic T'Boot.**

Dear Realist: Thanks for the strong affirmative vote. The fact that you are a Catholic from Massachusetts makes it especially meaningful. I hope you are able to enlighten some of your card-club sisters who are on the other side of the fence. Let me repeat, this is NOT being permissive. It is just common sense.

★ ★ ★

Dear Ann Landers: My husband must be a twin brother to that PhD who refused to use a deodorant because it gave him a rash. Imagine such ignorance in this day of hypo-allergenic products of every kind! The man must be living in a cave.

I, too, haved a well-educated husband who would not use a deodorant. He had another reason. Get this — that man was an athletic coach and he thought it would be unmanly if he didn't smell like a locker room! Only when he was transferred to another department did he abandon that idiotic line of reasoning. So I know what others — **Have To Put Up With.**

Dear Put: That woman's letter unleashed an unexpected torrent of "thank you" letters from wives who were glad to know they weren't alone with their problem.

Repeat: Unless a person has a skin problem, a shower or bath every morning or night is essential to good hygiene — ESPECIALLY for athletic coaches.

★ ★ ★

Dear Ann Landers: There's been an awful lot of comment in your column lately about women who don't shave their legs or their armpits. You said it would be hard to imagine a less appetizing sight than a growth of hair poking out of nylon stockings.

What in the world has hair got to do with the appetite? I think you are nuts. — **Louisville Reader.**

Dear Lou: Have you ever been served a bowl of soup and discovered a hair in it?

★ ★ ★

CONFIDENTIAL to Must Know of Letter Signed "Hesitant": Sorry — I'll never tell.

Networks exchange complaints

LOS ANGELES (AP) — In an unprecedented action, CBS has formally complained about NBC's wartime series, Baa Black Sheep, calling it inappropriate for the family-viewing hour in which it appears.

A Baa Baa executive says CBS just got mean because Baa Baa was beating the competing Tony Orlando show. CBS denies such a motive.

The whole thing started last week when CBS filed its complaint with National Association of Broadcasters (NAB) TV code officials, whose family viewing rule went into effect in September 1975.

CBS, which initially pushed the family viewing concept, thus became the first network to accuse another of stepping beyond the divide in program ontent.

CBS said the first two episodes of Baa Baa were inappropriate. CBS censor Van Gordon Sauter said this meant they "exploit violence, glorify excessive drinking and condone dubious moral standards."

Susan Van Huesen Blouse Bargain A Beauty!

6.99

This is a fashion bargain! We've got a collection of assorted long sleeve print blouses from the fall line of Susan Van Heusen. These blouses would normally sell for higher prices. This week they're priced at only 6.99 each! A dramatic special on this year's most important wardrobe-stretcher. Come choose your favourite from a variety of styles including some with detachable ties that do double-duty as head scarves. Assorted colours in totally machine washable materials. Sizes 8-18 in the group.

Sportswear, Second Floor

Hudson's Bay Company

— AP

From slopes to salons

Rosi Mittermaier, centre, West German ski star who won three medals for her country at the 1976 Winter Olympics, is flanked by Munich models wearing the clothes she designed. Rosi's designs are on show during Munich Fashion Week.

Toronto designers entertain public

Fashion bends to buyers

TORONTO (CP) — In an effort to establish a clearer identity with consumers, Canadian fashion designers have opened their doors for the first time to the public.

Two afternoon showings of spring 1977 collections were presented for 1,200 fashion design students, bussed in from community colleges across Ontario.

Later, buyers and the media got a glimpse of the designers' wares at an evening presentation, followed by a public viewing which was a sell-out.

Fashion Canada, promotional arm of the federal government's department of trade and commerce, is behind the identity campaign.

It funds each season's preview shows, presented by the two-year-old Canadian Fashion Designers Association.

Leo Chevalier, association president, said that in the past the shows have been restricted to media and the trade.

"We wanted everyone to see our fashion ideas for next year before the European collections opened," he said in an interview. "That way, we can't be accused of copying."

The European shows open in Rome and Paris later this month.

Skirts will go even longer next spring with an emphasis on the pencil-thin, slit high at the back or the sides. Fuller coats will have contrasting banding at shoulders, neckline and cuffs and many are reminiscent of the '50s shortie coats.

Sleeves are big, voluminous and tightly cuffed or elbow-length with slits to the shoulders.

Tartans, big for fall and winter, reappeared in some lines in light cottons worn with linen blazers and vests.

The mess jacket has been added to the suit dressing scene. Christopher Ryan showed it in suede over striped jodhpurs.

Dresses were mainly designed with loose layers of filmy fabrics with uneven handkerchief skirts.

The windbreaker or bomber jacket appeared repeatedly in sports and leisure wear, usually hooded.

Donald Richer had his models wearing his-and-hers cycling pants to the knee in striped wool with matching vests. He topped the feminine version with light fox fur jackets.

Colors are bright and stripes prevail, with blander toned dresses accented with sharply contrasting trapunto belts, striped silk scarves and high spiked strappy sandals.

Hair stylist Estetica of Montreal said that medium-length hair will be swept back with combs shown with tight crowns and with ends feathered to give slight bounce.

She said the new small neat head can achieve the proper proportion to balance with the soft layering of the clothing.

It's as easy as ABC: Barbara spells ratings

LOS ANGELES (AP)—With the much-publicized addition of Barbara Walter, the ABC Evening News was seen last week in 2.2 million more homes than during the previous four weeks, ratings showed Tuesday.

The show, co-anchored by Harry Reasoner and Miss Walters, was seen in about eight milion homes its first week, compared with an average of 5.8 million the previous four weeks when she was not on the program.

While it remained in third place against CBS and NBC news programs, the gain represented an additonal 3.1 ratings points.

Industry sources say one rating point for a weeknight network news show can be worth $1 million over a year's time. Miss Walters is being paid $1 million annually by ABC, half the salary by ABC News, the other half by its entertainment division.

"We're very pleased," William Sheehan, head of ABC News, said of the A. C. Neilsen Co. audience estimates for the Reasoner-Walters program.

"However, it's awfully early to comment on it," he added in a phone interview from New York. "This is just the first week, and it'll take a little while for things to settle down."

No night-by-night national ratings for the first week of the Reasoner-Walters show were available. A Nielsen spokesman said ratings for network news shows only are based on a Monday-through-Friday average.

The averages for last week for all three network news programs showed increases over the previous four-week average, with the highest gain scored by ABC, and the lowest by NBC.

The top-ranked CBS Evening News with Walter Cronkite, seen in an average of more than 9.2 million homes the previous four weeks, was viewed in an additional 640,800 homes last week, Nielsen figures showed.

The NBC Nightly News, seen in nearly 8.7 million homes the previous four weeks, gained an additional 247,800 homes last week, the ratings figures showed.

Dissidents allege Soviet crackdown

MOSCOW (UPI) — A group of leading Soviet dissidents said Tuesday official political and religious repression has increased sharply in the last three months.

The group said that part of the reason for the increase may be that authorities feel that interest in human rights in the Soviet Union has been distracted by the American and West German election campaigns.

The dissidents, headed by physicist Yuri Orlov, established the group last year to monitor Soviet compliance with the human rights resolution of the European security conference in Helsinki.

They said in a statement handed to Western correspondents at a news conference that the number of persons arrested for political or religious reasons was greater in the last 3½ months than in the preceding 11-month period.

They said they had incomplete information, but had knowledge of 13 arrests since July 1 and several other persons who were committed to psychiatric hospitals.

The group gave special attention to singer-composer Pyotr Starchik whom, they said, was detained by police Sept. 15 and sent to a psychiatric hospital.

Like conscientious objectors

Religious can take Saturday off

WASHINGTON (AP) — Employees with religious objections to working on Saturdays are entitled to protection from the government just as wartime conscientious objectors are, the Supreme Court was told Tuesday.

"The conscientious objector provisions of selective service have been upheld although they mean that some men will be sent into combat in place of those who object on account of religion," Deputy Solicitor-General Lawrence Wallace told the justices.

On the same principle, Wallace argued, the court should uphold a challenged federal law and guidelines requiring employers to accommodate themselves to an employee's religious practices unless they can show that doing so would work an undue hardship on them.

The court heard arguments on an appeal by the Parker Seal Co. from a decision of the 6th U.S. Circuit Court of Appeals that the company acted illegally in firing an employee who refused to work Saturdays.

The company said it had attempted for a year to accommodate the religious practices of the employee, Paul Cummins — a supervisor in the firm's Berea, Ky., rubber seal plant.

Cummins had joined the World Wide Church of God, which preaches against Saturday work.

AIB decides to stay out of postal tiff

OTTAWA (CP) — The Anti-Inflation Board has decided to keep its hands off a controversy over the postal rates of cross-border newspapers, magazines and other publications.

Jean-Luc Pepin, AIB chairman, said in a telephone interview Tuesday the matter was raised to the board by representatives of Canadian publications about a month ago and the board decided its jurisdiction in the matter was "very tenuous at best."

Central to the problem is a decision by the Canadian and U.S. publishers in each country who sell their publications into the other country, to establish a standard postal rate for such publications. The rates are substantially higher than the piecemeal rates charged previously for such publications.

Canadian publications that had cost five cents for four ounces to mail prior to Jan. 1 rose to 20 cents and will rise to 25 cents next Jan. 1. Those weighing eight ounces went to 36 cents from seven cents and will rise again to 45 cents next Jan. 1.

Negotiations had been going on since the early 1970s and the U.S. applied its standardized postal rate two years ago while Canada continued negotiations with publishers here.

Canadian publishers subsequently were given about 3½ months warning that the government intended to impose its standardized rates by

The complicating factor was imposition of the anti-inflation program between the time the publishers were notified of the increase and its imposition.

The publishers who brought the matter to the board claimed that after Oct. 14, 1975, the Anti-Inflation Board had control of such rate increases.

But Pepin said this was a very tenuous position, explaining that not only had the negotiations been taking place for several years, but the publishers also had received substantial prior warning of the rate standardization and increase and the order-in-council had been passed prior to Oct. 14 when the anti-inflation controls were imposed.

Pepin added that most Canadian publishers took advantage of the government warning of the rate increase to increase their subscription rates by a similar amount.

Interns, General pact will end on Oct. 20

A contract between General Hospital and the Professional Association of Residents and Interns will be terminated Oct. 20 at the request of nine interns at the hospital.

Michael O'Brien, director of employee relations at the hospital, confirmed Tuesday that a letter was written to the association Sept. 20 asking that the contract be cancelled.

The nine interns had earlier asked the hospital not to deduct membership dues and they had indicated they no longer wanted to participate in activities of the association, O'Brien said.

The association was formed three years ago to negotiate wages and working conditions for resident and interns at B.C. hospitals.

Among the province's five teaching hospitals which have agreements with PARI, Victoria General has the smallest number of interns and no residents.

Negotiations are now under way to work out a new contract between the association and the hospitals. The last contract expired Dec. 31, 1975.

At Royal Jubilee Hospital, 15 of the 16 residents have joined the association.

THE "VICTORIA SOCIETY of ARTISTS" presents a two-day EXHIBITION and SALE of PAINTINGS at the Princess Mary Restaurant in the Princess Room
Sat., Oct. 16, 10 a.m. to 10 p.m.
Sun., Oct. 17, 11 a.m. to 10 p.m.
The Restaurant will be open to serve you for Sat. breakfast, Sun. breakfast, 11 a.m.; Sun. only Brunch, and afternoon tea and dinner both days.

GILSON'S MEATS LTD.
MAYFAIR CENTRE 385-4742
THAT "RAT" BOB HOLDS PRICES DOWN AND KEEPS THE CHAIN STORES IN LINE!
BOB RAT
"WELCOME BACK"
(Prices Effective Thurs., Fri., Sat., Oct. 14, 15, 16)
BEEF SAUSAGE Fresh, Soya Enriched ..... 47¢ lb.
GROUND BEEF Fresh, 100% All Beef ..... 64¢ lb.
BEEF SHORT RIBS Where Else? ..... 55¢ lb.
BABY BEEF LIVER Sliced ..... 59¢ lb.
TASTE BEFORE BUYING CHEESE
ONTARIO CHEDDAR Medium ..... 1.85 lb.
ONTARIO CHEDDAR Sharp ..... 1.95 lb.
"MICKEY RAT"
BLAH! TO TURKEY LEFTOVERS!
BONELESS
SIRLOIN TIP ROAST ..... 1.59 lb.
ROUND STEAK ROASTS or STEAKS ..... 1.55 lb.
RUMP ROASTS ..... 1.55 lb.
T-BONE STEAK ..... 1.74 lb.
PORTERHOUSE STEAK ..... 1.89 lb.
SIRLOIN STEAK ..... 1.74 lb.
CALL "JIMMY RAT" FOR FREEZER ORDERS
Cut, wrapped, sharp frozen to your order
AI — Grass Fed
SIDES 99¢ 79¢
HINDS 1.25 99¢

New Modes IN SELBY
ARCH PRESERVER AND EASY-GOERS
The fashion shoes with the built-in comfort!
Always at King's
1453 DOUGLAS ST.

Swedish Jeweller (VICTORIA) Ltd.
COMMERCE BUILDING 383-6512
HILLSIDE CENTRE 595-3532

Montague BRIDGMAN Ltd.
China Crystal Gifts
811 Government St 383-0821

OCTOBER PHOTO FINISHING SPECIAL
PRINTS and SLIDES
39¢ EACH
REGULAR 60¢
OCTOBER 1-16 INCLUSIVE
FROM ALL STANDARD SIZES EXCEPT 110
MAIL ORDERS WELCOME
Electric Eye Ltd.
1006 BROAD—386-6378
778 GOLDSTREAM—478-5122
791 FORT ST.—386-7787
10-6

Collectors' Items!
FROM ROYAL COPENHAGEN

1976 CHRISTMAS PLATES
Limited Editions
$26.00
Also plates from:
Bing and Grondahl, Berlin Design, Holmegaard, Goebel/Hummel, Gustavsberg, Hutschenreuther, Kaiser, Orresfors, Porsgrund, Rorstrand, Royal Bayruth and many others.
As Long As Stock Lasts
Don't miss —write or phone your order in today.
Large selection of old plates.
COMPLETE PRICE LIST MAILED ON REQUEST
c. e. sorvin ltd.
In Victoria 2500 Douglas 386-2612
In Vancouver 339 W. Hastings 683-8042
VICTORIA STORE CLOSED WEDNESDAY
10-15

open hearth FIREPLACE SHOP
ANNIVERSARY SALE
Great savings on great fireplaces! These bargains won't be around long at these prices, so hurry down before October 16th!
Olympic BUILT-IN
The ultimate in built-in systems, complete with chimney for typical installations.
Combined height 15'.
Was $535.65 NOW 393.00

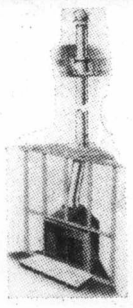

Acorn VACATION
Compact fireplace/heater, in black. Was $109
NOW 84.95

and more ...
All with cast iron grate and screen. Made in Canada by Selkirk Metalbestos. Built-in quality for builtin enjoyment!

Acorn CONICAL
Complete in colour finish. To 8' ceiling.
Was $379.50
NOW 284.95
open hearth FIREPLACE SHOP
824 JOHNSON ST.
Between Quadra and Blanshard
385-6644
9-30

Alger Hiss 'frame' denied

TORONTO (CP) — Charles Colson, once a high-ranking adviser to former United States president Richard Nixon, says he does not think a typewriter used to convict Alger Hiss of perjury was manufactured.

In a new book by John Dean, a former White House aide, Nixon is quoted as telling Colson: "The typewriters are always the key. We manufactured one in the Hiss case."

Dean says that Nixon, who prosecuted Hiss in 1950, made the comment in reference to a memo that was demaging to the Republican party. He says Nixon wanted Colson to make the memo appear to be a forgery.

Colson said in an interview that he thought Nixon meant that a typewriter similar to the one used by Hiss had been built while evidence was being assembled.

He said he thought Nixon meant the typewriter was used to compare typefaces, not to frame Hiss.

The old typewriter on which Hiss allegedly copied state department documents was crucial evidence in the trial.

His supporters charged at the time that the material had been faked, perhaps with a typewriter manufactured by the FBI to display the same typeface.

Colson, convicted in 1974 on a charge of obstructing justice, said he does not remember telling Dean about the conversation with Nixon.

"But if he says I told him, I must have," Colson said.

The former adviser refused to comment further. He was in Toronto to tape a series of interviews.

Colson pleaded guilty in June, 1974, to obstructing justice by leading an attempt to influence the outcome of the 1971 trial of Daniel Ellsberg, former Pentagon analyst who had been accused of leaking to the press the top-secret Pentagon papers on the Indochina war.

Colson was given a $5,000 fine and served seven months of a one-to three-year prison term before being ordered freed in January, 1975. A U.S. district court judge reduced the sentence to time served because of what he said were Colson's serious family problems.

Save marine bill CLC urges Ottawa

OTTAWA (UPI) — The Canadian Labor Congress has urged Parliament to revive legislation that would restrict shipping between Canadian ports to the Canadian shipping industry.

The proposals to protect the industry were contained in a maritime code bill which failed to be made law in the last session of Parliament.

The CLC said the bill should be rerived and not amended, but passed quickly.

"It is our view that bill C-61 is an important step in asserting Canadian sovereignty over marine activities on Canada's coast," the CLC said in a brief submitted to parliamentarians.

"Any exception to the general policy in the bill may mean that the Canadian shipping industry must compete with foreign operators who are exempt from Canadian constraints," the bfief said.

"These (exceptions) should be limited to exceptional cases and left to the discretion of the shipping authorities and not assumed by stature," it said.

The 2.2-million member CLC represents 95,000 workers in 18 unions connected to the shipping industry.

Austria keeps old promise

VIENNA (Reuter) — Austria kept a promise Sunday made more than 50 years ago, by returning to Yugoslavia archives relating to parts of the Austro-Hungarian empire which now are in Yugoslavia.

Austria promised the files in 1923 but the delay occurred because of the difficulty of deciding which documents should be returned.

CONTOUR MIRACLE EAR

If you sometimes have a problem understanding words, Miracle Ear could help you hear clearly again.

COMPACT — COMFORTABLE — MINIMAL VISIBILITY

Try it on a 30-day trial with no obligation. You must be satisfied or return it for full refund or exchange. By appointment only.

DAHLBERG HEARING AID SERVICE

The Bay, Third Floor

1701 Douglas St., Victoria

Phone 385-5414 or 385-1311.

Hudson's Bay Company

YEAR END SALE

BRAND NEW 76 Pinto CARS AND WAGONS!

(3 ONLY)

1976 PINTO 3-DOOR RUNABOUTS

NOT EXACTLY AS ILLUSTRATED

Stock Nos. 3853, 3845, 3856 — 2300 c.c. 4-cylinder engine, 4-speed manual transmission, front disc brakes, fold-down rear seat, white side-wall tires, radio and more.

SALE PRICE EACH $3649

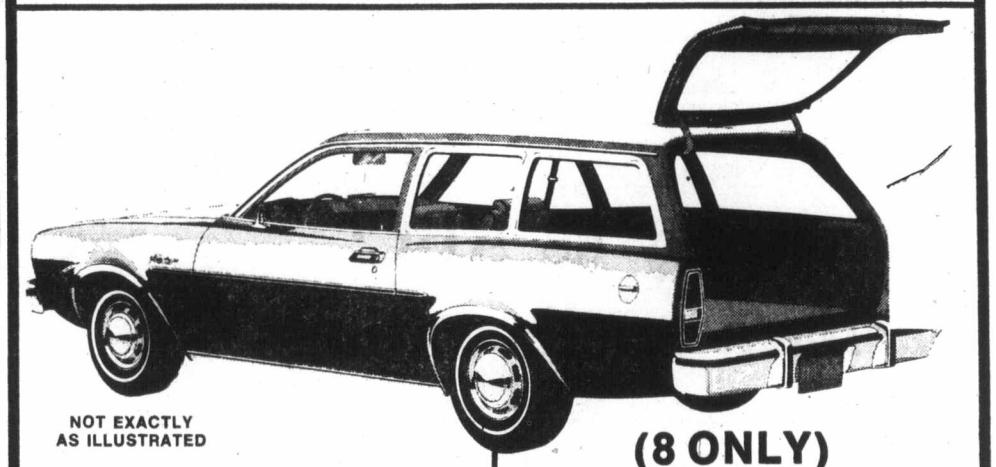

NOT EXACTLY AS ILLUSTRATED

1976 PINTO STATION WAGON

Stock No. 3697 — 2800 c.c. V-6 engine, automatic transmission, power front disc brakes, white side-wall tires, power steering, deluxe luggage rack, electric rear window defroster, radio, luxury decor group.

SALE PRICE $4795

(8 ONLY)

1976 PINTO STATION WAGONS

Stock Nos. 4030, 4035, 4037, 4049, 4083, 4046, 4069, 4032 — 2300 c.c. 4-cylinder engine, front disc brakes, automatic transmission, white side-wall tires, power steering, electric rear window defroster, radio, wheel covers, body side mouldings.

SALE PRICE, EACH $4249

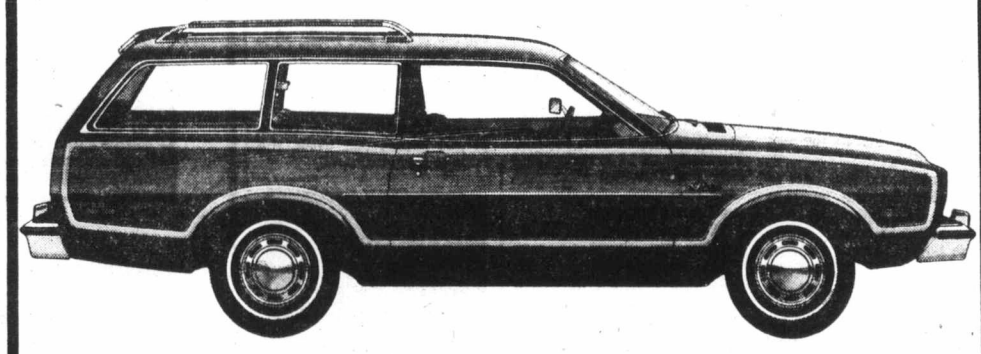

Not exactly as illustrated.

(6 ONLY) 1976 PINTO SQUIRE STATION WAGONS

Stock Nos. 4029, 4013, 4016, 3742, 3976, 3951 — 2300 c.c. 4-cylinder engine, front disc brakes, wheel covers, automatic transmission, white side-wall tires, power steering, electric rear defroster, radio.

SALE PRICE, Each $4395

1976 PINTO SQUIRE STATION WAGON

Stock No. 3103 — 2300 c.c. 4-cylinder engine, front disc brakes, automatic transmission, white side-wall tires, power steering, deluxe luggage rack, electric rear defroster, AM radio with stereo tape player.

SALE PRICE $4695

1976 PINTO SQUIRE STATION WAGON

Stock No. 3766—2800 c.c. V-6 engine, automatic transmission, power front disc brakes, convenience light group, power steering, deluxe luggage rack, electric rear window defroster, radio, dual colour-keyed remote mirrors, body side mouldings.

SALE PRICE $4995

(Dealer Licence No. D00745A)

PETER POLLEN FORD

YATES at COOK 384-1144

$30.00 off HOOVER

Celebrity II Deluxe if you buy before Oct. 31st.

Here's your chance to really clean up. Buy a Hoover Celebrity II Deluxe before October 31st, 1976 and save yourself $30! With features like this, you can't afford to miss out!

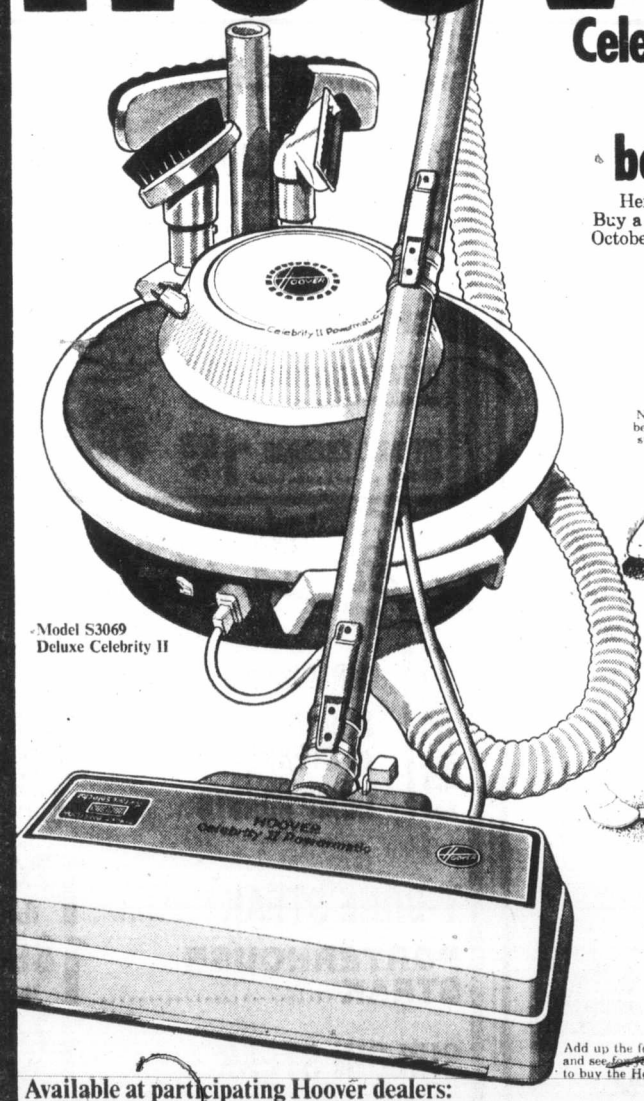

Model S3069 Deluxe Celebrity II

Powermatic nozzle

If there's one thing that makes a Celebrity II famous, it's Hoover's exclusive Powermatic Nozzle. Its heart is a motor-driven agitator that beats-as-it-sweeps-as-it-cleans. With its hardened steel beater bar it can handle the toughest jobs.

Full-time edge cleaning

With Celebrity II, the suction power works right up to the nozzle edges, so you can clean right up to the baseboards.

3-position handle

Only Hoover's handle gives you 3-position adjustment. For storage. Operating. And under furniture. (It means that you can stop stooping.)

Toe-touch surface selector

You can adjust Celebrity II for hard surface or carpeted floors with just a touch of the toe. There's a built-in brush that bears down on bare floors. And the indicator's on top where you can keep an eye on the setting.

Huge, multi-magnum bag

Inside every Celebrity II Deluxe there's a multi-magnum bag. A yard long. With a remarkable 780 square inches of filter area.

Add up the features and subtract $30, and see for yourself why now is the time to buy the Hoover Celebrity II Deluxe.

Available at participating Hoover dealers:

HASTINGS VACUUM — 2100 Douglas St. 386-7734 "factory authorized service centre"

STANDARD Furniture Co. — 737 Yates St. 382-5111

BISHOP'S HARDWARE — 1237 Esquimalt Rd. 383-1722

MACLEODS — 2488 Beacon, Sidney 656-5921

ABC ELECTRIC — 831 Yates 382-7221

LINK HARDWARE STORES

Coast to Coast Newspaper Advertising Sells the Most

Madrid loves it, but Franco book faces trouble

MADRID (UPI) — Spain's publishing bombshell of the year — a close-up look at the late Generalissimo Francisco Franco by his personal secretary — may be headed for trouble, according to publishing sources.

The sources said a first printing of 45,000 copies by the Planeta Publishing House sold out in three days, but that politicians and possibly members of Franco's family are trying to stop further printings.

The book — My Private Conversations with Franco — depicts the dictator and his entourage in a sometimes unflattering way. It reveals, for example, that Franco kept a photograph of Adolf Hitler in his study for many years.

The book was written by Lt. Gen. Francisco Franco Salgado, a first cousin of the strongman, who was his secretary and confidant during Franco's 39-year rule.

It fascinates Spaniards because the book appears to be the first genuine account of how Franco ran the nation. Many see it as the first authoritative attempt at cracking the Franco myth.

Most of all, Franco loyalists object to the fact that the indiscretions committed in Franco's tightly watched Pardo Palace are revealed by a man who had the dictator's full confidence.

Franco Salgado died last year, only weeks before Franco succumbed to a heart ailment and intestinal complications, leaving the decision to his widow on whether the notes of his talks with Franco should be published.

Franco himself never wrote his own memoirs. Persons close to him have said he was convinced he was going to live several years longer.

The book — from notes which publishing sources say have been carefully edited — reveals no state secrets or scandals. But it titillates Spaniards by quoting Franco's often harsh comments on regime dignitaries, by showing that his judgments were often wrong and by chiding him for neglecting state affairs by going hunting or fishing for long periods.

Franco Salgado describes Franco's wife, Carmen Polo, as haughty and luxury-loving, pokes fun at the family of their son-in-law and hints at graft and corruption among some persons in Franco's entourage.

Franco emerges as a man wavering between prudence and toughness. He is described as convinced that 90 per cent of his people backed him — although he never dared to test this in an election.

Town & Country

OLD FASHIONED DAYS

THURSDAY-FRIDAY-SATURDAY — OCTOBER 14th, 15th, 16th

• SHOPPERS DRUG MART •

Robitussin D.M. Cough Syrup
4 oz. $1.34

Metamucil
NATURAL SOURCE LAXATIVE
12 oz. $2.79

• SCORPION MEN'S WEAR •

Assorted Shirts S, M, L. Reg. 13.00-22.00 NOW 7.99-11.99

50 Assorted Sport Jackets Reg. 65.00-85.00 NOW ONLY 29.99

Leisure Suit as marked Reg. 45.00-100.00 30% OFF

Assorted Jeans, Cords, and Dress Pants Reg. 16.95-25.95 NOW ONLY 9.99 13.99 14.99

All Leathers (FINAL WEEK) 30% OFF

• OWL and PUSSYCAT •

GIRLS' DRESS COATS Sizes 4-6x, 70-14 NOW 20% OFF

GIRLS' and BOYS' TYROL JACKETS Sizes 4-6x, 8-16 NOW 20% OFF

Tam O'Shanter JEANS Reg. 12.95 NOW 7.99

CORDS Reg. 12.95 NOW 8.99 Sizes 8-16, Slims and Reg.

SWEATERS Size 8-18 20% OFF

• VICTORIA STATION •

100 Assorted Shirts S, M, L, XL Reg. 17.00-20.00 NOW ONLY 9.99

GWG Denim Shirts XS, S, M, L Reg. 17.95 NOW 11.99

Brand-Name Cords and Jeans Reg. 16.95-21.95 NOW ONLY 12.99-15.99

• LaPOINTES SPORTING GOODS •

20% OFF ALL WATER SKIS AND ACCESSORIES IN OUR STORE.

TOWN & COUNTRY STORE ONLY

CUCKOO CLOCK

OPEN: MON. TO THURS. 9 a.m.-10:30 p.m. FRI. and SAT. 9 a.m.-2:00 a.m. SUNDAY 9 a.m.-10:30 p.m.

• JUS-RITE PHOTOS •

SEPIA TONE ENLARGEMENTS WITH THAT OLDE-FASHIONED LOOK

5"x7" (5"x5") $1.25

8"x10" (8"x8") $2.50

- From all sizes of BLACK AND WHITE NEGATIVES up to 120 (NOT SLIDES). Negatives may be OLD or NEW.
- Enlargements will be bordered with beautiful Silk Finish.

"Love Them or Leave Them" WILLIAMS COLOR guaranteed photo finishing

OFFER GOOD 'til OCTOBER 30th AT ALL 4 LOCATIONS

Yates St., Downtown
Hillside Shopping Centre
Town & Country Shopping Centre
Beacon Ave., Sidney

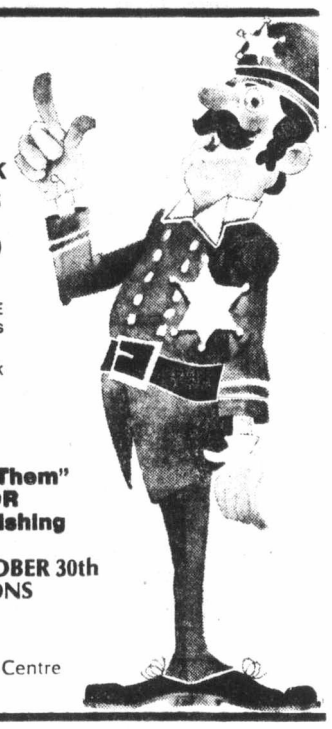

• CARLTON DRY CLEANERS •

THURSDAY, FRIDAY, SATURDAY SPECIAL

A BIG 8-LB. LOAD OF DRY CLEANING ONLY 5.50

ALSO AVAILABLE—PROFESSIONAL DRY CLEANING AND LAUNDROMAT SERVICES

OPEN MON.-FRI. 8-9 p.m., SAT. 8-6 p.m.

carlton's cleaning carousel

One Location TOWN & COUNTRY Phone 385-5625

"Another Step to Cleaner Living"

• GOLDEN COMB COIFFURES •

FOR ALL YOUR BEAUTY NEEDS

NO APPOINTMENT NECESSARY

382-6611

ASK ABOUT OUR NEW EAR PIERCING SYSTEM

• SEA SHORE PET SHOP LTD. •

SINGING CANARIES FACTOR AND ROLLERS FROM $24.99 (MANY COLORS)

COME IN AND SEE OUR WONDERFUL SELECTION OF TROPICAL FISH, FINCHES AND PARROTS

COME IN AND SAY "HI" TO TONI

CHARGEX

383-9313 656-3314

• CANADIAN ACCEPTANCE •

- PERSONAL LOANS
- RESIDENTIAL MORTGAGES
- AUTOMOBILE FINANCING

CALL IN OR PHONE 385-9781

• TORONTO DOMINION BANK •

ASK ABOUT THE NEW NO CHARGE CHEQUING ACCOUNT AT THE BANK WHERE THE PEOPLE MAKE THE DIFFERENCE

• SCANDIA FOOD PALACE •

IN OUR RESTAURANT

EUROPEAN STYLE WIENERS 3 DAYS ONLY 1.75 lb.

BARON OF BEEF 1.95

MORGAN

LIL ABNER

JUDGE PARKER

ARCHIE

RIP KIRBY

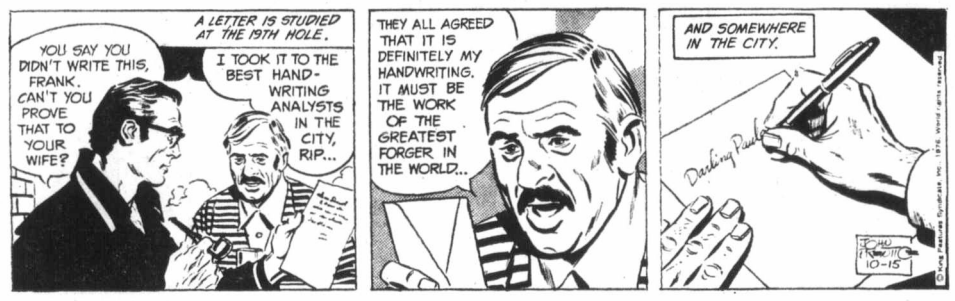

BLONDIE

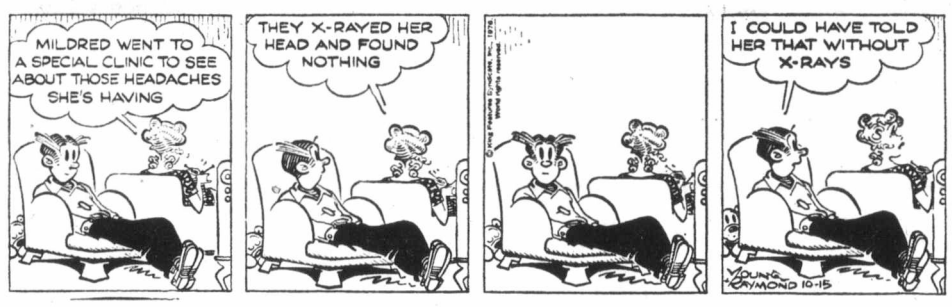

MARY WORTH

HI and LOIS

KERRY DRAKE

MOMMA

M. V. Chesnut's Garden Notes

In yesterday's column we discussed the winter storage of vegetables, and if I seem to be harping unduly on this subject, it is because I know so well how discouraging it can be to the novice gardener to have all his lovely vegetables, raised by the sweat of his brow, go bad in storage, especially in these days of soaring food costs.

Today I propose to outline specific storage conditions for a few of our more common vegetables. I should make clear, though, that the temperatures and humidity values I mention are IDEAL conditions — something to shoot for. Vegetables can be kept in far from ideal environments, but their storage life is reduced correspondingly.

POTATOES — This is one vegetable which should not be stored TOO cool. Most vegetables keep best at a temperature only just above the freezing point, but spuds take on an unpleasant sweetish flavor if the temperature is allowed to drop for any substantial length of time below 4 degrees C.

Storage life is longest in a range between 4 and 5 degrees C.; they will start sprouting if kept too warm.

Also, potatoes should be stored in darkness, for light will turn the skins green, and these greened skins are mildly poisonous. Greened potatoes may be eaten without danger if peeled deeply enough to remove all the green.

Store in slatted bins so air can circulate through the slats to the lower layers. If you store in potato sacks don't heap the sacks on top of one another in a big mound, but space them out a bit so air can circulate freely around and between them.

CARROTS — Store carrots in boxes or cartons of peat moss, sand or sawdust, very slightly moistened, arranging the carrots head to tail in layers to take up less space, close together but not touching one another.

Ideal temperature is 0 degrees C., but the peat or sand allows quite a bit of latitude in this respect.

Cut the tops of short before storing, but do NOT, as so often advised, cut a slice from the top of the carrot.

BEETS — Beets will bleed like a stuck pig if cut off close. As for carrots, cuty off about an inch above the bulbv, or better still, twist off the tops between the two hands, as English and Scottish gardeners do.

Store as for carrots, in slightly dampened peat moss, sand or sawdust, and as close to the freezing point as you can manage.

ONIONS — Onions can take quite a bit more warmth than carrots or beets, but require much more air. For this reason, they are never plunged in peat moss or sand, as for carrots and beets, but are stored in open mesh onion sacks or slatted onion trays. Another way is to to rope them, Italian style, as I described in a recent column, and hang them from the rafters in a cool, airy place.

Onions, like potatoes, keep better in the dark, for light encourages premature sprouting. Contact with moisture induces rotting and blue mould, and as basement floors are almost always slightly damp from condensation, onion sacks should be raised up off the floor.

PUMPKINS AND SQUASH — If these are allowed to complete their growth and ripen on the vine until their skins are hard, pumpkins can be stored for two months and winter squash up to six months. Wipe the hard skins with a cloth moistened in a solution of household bleach to prevent mildew or patches of blue mould. In our family we use Javex or Perfex, one part in four parts water.

Pumpkins and sqlash — and the ornamental gourds — require a period of curing by placing them in a very warm but well ventilated room, 25 to 30 degrees, for a period of about two weeks. This curing or after-ripening contributes considerably to their storage life.

Then transfer to a cool, dry place, around 5 to 10 degrees, and they should be up off the floor on shelves or racks. Turn occasionally so all sides are exposed to the air.

Art Buchwald

WASHINGTON — There is always a suspicion amongst Republicans that the working press favors the Democratic candidate. This may have been the case in the past, but it is not true in this election. I am speaking now of the White House press corps who are not only suspicious of Jimmy Carter but live in deathly fear that he might win the election.

The White House press corps as most people know, have to follow the president wherever he goes. When President Kennedy was in the White House they could look forward to going to Hyannisport in the summer and Palm Beach in the winter. When Lyndon Johnson was president they found themselves in Austin, Texas. Austin is not Palm Beach, but the University of Texas is located there and when school was in session there seemed to be enough to do to keep most of the press corps happy.

From the point of view of traveling, President Nixon was a dream subject to cover. When he wasn't flying to San Clemente overlooking the blue waters of the Pacific Ocean, the president went to Key Biscayne, which was an ideal place to vacation on an expense account, particularly since the president spent so much time at sea with Bebe Rebozo. Reporters could go fishing, play tennis, sit around in luxurious bars and, if they weren't married, meet very attractive bikini-clad stewardesses who lusted after members of the fourth estate.

When Gerry Ford became president the White House press corps traveling was cut down tremendously except for occasional trips to Vail. This took a lot of the fun out of covering a president, but it gave most of the men and women an opportunity to learn how to ski.

But the thought of Jimmy Carter as president has the White House press scared silly. The idea of commuting between Washington and Plains, Ga., is more than most of the reporters can bear. Carter will probably be going there a lot, if for nothing else than to check on his peanut crop, and the White House press corps envision themselves spending long days and longer nights holed up in Americus, Ga., a town that hasn't seen a stewardess in 20 years.

"The only thing to do in Plains," complained a friend of mine who has been covering presidents since Kennedy, "is play softball and kill fire ants. The idea of playing shortstop for four years is enough to make you sick."

"Maybe they'll organize square dances for you?" I said, trying to cheer him up.

"It's not funny," he said. "When we covered Nixon we could hand in expense accounts of $100 a day and no one would bat an eye. My editor checked the motel room rates in Americus, and he said if I spent more than 25 bucks a day he wouldn't sign my voucher. If Carter gets elected we'll all be broke."

"Maybe you could moonlight on his farm bagging peanuts. I hear Carter pays $3 an hour."

"This is a serious problem," he said, "and you're making light of it. An assignment to cover the president of the United States used to be the highest honor any correspondent could be given. If Carter gets elected we're all going to beg to go back to a police beat."

"I think you're being too hasty. In time you might even look forward to going to Plains, Ga. The air is fresh, the sun is warm and the prople are friendly."

"What people?" he said.

"I hear Billy Carter's gasoline station swings every night."

My friend was almost in tears.

"Then you're not going to vote for Carter?" I said.

"I'm not, but my wife is," he replied. "After all the stories she's heard about what we did in Hyannisport, Palm Beach, Austin, San Clemente, Key Biscayne and Vail, she thinks Jimmy Carter's peanut farm would make the perfect summer White House."

Sydney Harris

Thoughts at Large:

● It's astonishing how many persons don't know that "reverend" is an adjective, not a noun, and insist on addressing a clergyman as "Good morning, Reverend."

● I believe the truism that it takes all sorts to make a world — but do the proportions have to be so absurdly lopsided?

● It is your secret opinion of yourself that truly sustains you or betrays you; and, if it is low, the more you try to win the good opinion of others, the more you are ultimately bound to fail.

● The number of people who don't take advantage of their talents is more than made up for by the number who take advantage of talents they scarcely have.

● Complaining about old age is always a matter of failing to consider the alternative.

● Young persons are so cynical precisely because they are so idealistic: When they learn that a god has clay feet they do not merely demote him, they designate him as the devil incarnate.

● Marriage is the only course in which the exams are given, and usually graded, before the lessons are taught.

● Some people imagine they never praise themselves, not recognizing that to speak ill of others is a dishonest way of praising oneself.

● The best capsule definition of parental attitudes I've ever heard was made by Robert Frost, the poet, when he said: "The father is always a Republican toward his son, and his mother's always a Democrat."

● It is not the presence of sorrow, but the lack of joy, that makes so many lives depressed and depressing — the absence of positive satisfactions, rather than the pressure of any negative force.

● If the inverse ratio in land-air travel continues at is present rate we shall soon be able to go around the world in four hours — one hour of flying time and three hours to get to the airport.

● Little has changed in American political party structure since Tocqueville observed nearly a century and a half ago: "Three are many men of principle in both parties in America, but there is no party of principle."

● The fanatic who lies to himself is a far greater menace than the hypocrite who lies to others.

James Bacon's Hollywood

HOLLYWOOD — Down in Jackson, Tenn., where they are shooting Walking Tall — Final Chapter, Olympic medalist **Frank Shorter** ran six miles for charity.

For the last three miles, **Bo Svenson,** star of the movie, ran with Shorter keeping right up with him.

★ ★ ★

Carol Channing is changing her hair color to red for her starring role in **Arthur Cantor's** The Bed Before Yesterday, due on Broadway in mid-January.

Carol, one of the most famous of blondes, says:

"Maybe I'll stay a redhead all the time. I'll also have very little eyelash — and I'm always wearing so much eyelash — and I'll have very pale makeup.

"My role is that of an English widow who discovers sex for the first time at my age. Isn't that exciting?"

★ ★ ★

Fibber McGee at age 79 is going to make his TV acting debut in Chico and the Man in an upcoming segment.

Jim Jordan, to use his right name, will play an elderly muffler mechanic hired by **Jack Albertson.**

Albertson and Fibber woring together should be a classic performance.

To all you youngsters, Fibber McGee an Molly was one of the greatest and funniest of all radio shows back in the good old days. Like Amos 'n' Andy, it was a national institution.

PIXies by Wohl

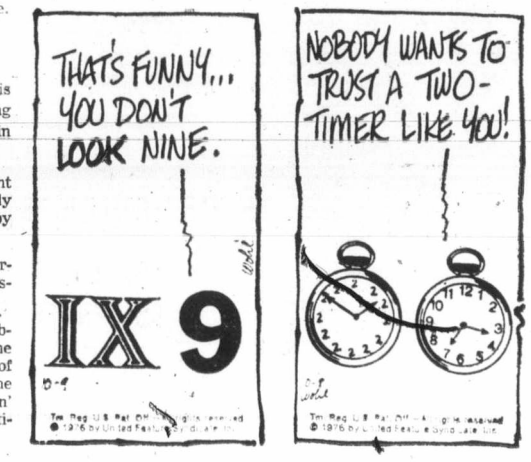

Lunch talks flop, UVic makes new plea to McGeer

Education Minister Pat McGeer had to eat lunch and run so Dr. Howard Petch, president of the University of Victoria, will try another tack — hoping McGeer will read UVic's argument over his morning coffee.

Petch and other UVic officials had McGeer come out for lunch at University House Tuesday but were not able to make their presentation to the minister on why they felt UVic was being treated unfairly by the Universities Council of B.C.

Petch was particularly upset over the universities council's decision not to appropriate money for the much-needed music wing of the MacLaurin Building. The council handles all financial grants from the provincial government and had recommended money be approved this year for a $2,430,500 library processing centre at UBC, a $7,475,000 multi-purpose complex for Simon Fraser University and $885,000 for the already-completed and in-use third wing of the Clearihue Building at UVic.

However, Petch, Uvic board chairman Joseph Cunliffe and Ian Stewart, chairman of the buildings and finance committee, were stopped before they began their after-lunch presentation when McGeer announced he only had 10 minutes to spare.

Petch released figures which he was going to show McGeer to prove that SFU, which began — as UVic did — in 1963, is getting far more from the provincial government than their Vancouver Island counterpart.

Before the universities council was formed in 1974, Simon Fraser received a total of $43,288,799 from provincial capital grants, an average of $61,76 per square foot or, looking at it another way, $5,449 per equivalent, full-time student.

For the same period, UVic received $26,312,378 in capital grants, an average of $35.87 per square foot or $3,954 per student.

Since the council was established, SFU has received $7,475,000 compared with $2,562,000 for UVic. UBC's share in the period since 1974 was $12,753,500 but Petch said he had no quarrel with UBC's portion. He felt that UBC was also not getting its share of the provincial money allotted for university education.

Petch said that almost every decision by the council seems to go against UVic and noted that all but one member of the council came from the B.C. Mainland.

BASTION THEATRE COMPANY
1002 Wharf St. Victoria, B.C. V8W 1T4 Phone 386-8301
OCTOBER 8-16
THE ROAR OF THE GREASEPAINT THE SMELL OF THE CROWD
Book, Music and Lyrics by Leslie Bricusse and Anthony Newley
1976-77 Season Sponsored by
Market Square

Victoria Theatre Guild presents
"THE IMPORTANCE OF BEING EARNEST"
A Trivial Comedy for Serious People by Oscar Wilde
at
LANGHAM COURT THEATRE
Thurs., Oct. 14-Sat., Oct. 23—8:15 p.m.
Tickets $3.00
Students & OAP's $2.00 (Mon. thru Thurs. only)
SEASON TICKETS
6 Plays for $12.00. Students, 6 Plays for $6.00. From Eaton's Box Office. Open 10 a.m.-4 p.m. from Tues., Oct. 12.
Phone 382-7141

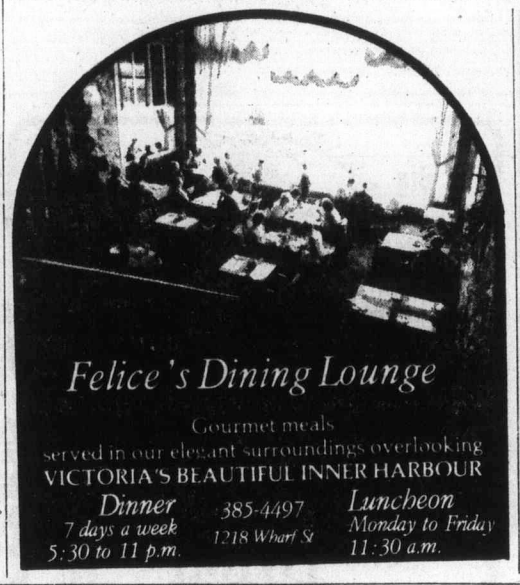
Felice's Dining Lounge
Gourmet meals served in our elegant surroundings overlooking VICTORIA'S BEAUTIFUL INNER HARBOUR
Dinner 7 days a week 5:30 to 11 p.m.
385-4497 1218 Wharf St
Luncheon Monday to Friday 11:30 a.m.

Brentwood Inn
7172 Brentwood Drive
Brentwood Bay
Vancouver Island
NEXT TO MILL BAY FERRY

OCT. SPECIAL
• CLAM CHOWDER
• SALAD BAR
• STEAK and LOBSTER
• FRESH VEGETABLE and SMALL ROAST POTATO
• OVEN BAKED SCONE BREAD
• STRAWBERRY BAVARIAN
$10.95 Per Person
Reservations 652-2413
OPEN 10 A.M.-12 P.M. MONDAY thru SATURDAY
10 A.M.-10 P.M. SUNDAY
SUNDAY BRUNCH
Every Sunday 11:30 to 2:30
9-30

Warning: Crude sex comedy!
SEE THE MOST RIDICULOUS CAST OF CHARACTERS EVER ASSEMBLED. YOU'LL HOWL AT THE ANTICS OF:
"HARRY THE SEX MANIAC" • "USCHI BAZZOOM"
"DO IT AGAIN MATILDA" • "SUSIE SUPER FAN"
OMAR, WORLD'S GREATEST LOVER" • "MORRIS, THE PUSHY PEDDLER"
"THE SWANEE RIVER KID" • "SCOTTY THE SHEEPHERDER"
...AND EIGHTY MORE CRAZIES WHO WILL KEEP YOU IN STITCHES FROM BEGINNING TO END!
BACK TO TITILLATE YOU TONIGHT AT 7 &9.
in Nootka Court
382-5922 · Douglas & Humboldt
TOWNE Cinema

The love story that will scare the life out of you.

OBSESSION
COLUMBIA PICTURES PRESENTS A GEORGE LITTO PRODUCTION/A BRIAN DE PALMA FILM
CLIFF ROBERTSON & GENEVIÈVE BUJOLD IN OBSESSION
CO-STARRING JOHN LITHGOW/EXECUTIVE PRODUCER ROBERT S. BREMSON/MUSIC BERNARD HERRMANN
DIRECTOR OF PHOTOGRAPHY VILMOS ZSIGMOND, ASC/SCREENPLAY BY PAUL SCHRADER/STORY BY BRIAN DE PALMA & PAUL SCHRADER/PRODUCED BY GEORGE LITTO & HARRY N. BLUM/DIRECTED BY BRIAN DE PALMA/TECHNICOLOR®
PANAVISION®/ORIGINAL SOUNDTRACK EXCLUSIVELY AVAILABLE ON LONDON PHASE 4 STEREO
GENERAL
MATINEES FRI., SAT., SUN.
1:30, 3:15, 5:10, 7:15, 9:15
ODEON 1
780 YATES STREET
383-0513

THE FUNNIEST FILM OF 1985
TUNNEL VISION
with Chevy Chase, star of "Saturday Night"

NIGHTLY 7:10 9:10
COUNTING HOUSE CINEMA 2
BROAD AT BROUGHTON
383-3434
RESTRICTED
Warning: coarse and suggestive language throughout. (B.C. Dir.)

"A REMARKABLE, SUPERIOR PICTURE. STARTLING, VERY POWERFUL AND MOVING. It is gripping, technically brilliant, commercial and universally appealing to all. A wide canvas of decadence and vulgarity. Rush to see it." —Rex Reed, New York Daily News
WINNER INTERNATIONAL BEST ACTOR CANNES FILM FESTIVAL

LOVE & ANARCHY
WRITTEN AND DIRECTED BY LINA WERTMULLER
A HERBERT R. STEINMANN-BILLY BAXTER PRESENTATION
Starring: GIANCARLO GIANNINI (Winner-"Best Actor" Cannes Film Festival)
MARIANGELA MELATO/EROS PAGNI/LINA POLITO / PINA CEI/ELENA FIORE
PLUS "THE SEDUCTION OF MIMI"
RESTRICTED
Warning: scenes of nudity and brutality (R. W. McDonald, B.C. Dir.)
COUNTING HOUSE CINEMA 1
BROAD AT BROUGHTON
383-3434
LOVE AND ANARCHY: 7:20
SEDUCTION OF MIMI: 9:20

Girls are MADE for LOVING and...
COLOR
RESTRICTED
Warning: Completely concerned with sex. B. C. Director.
AN INSIDE LOOK AT THE INDOOR OLYMPICS!!
plus
ACAPULCO UNCENSORED
tonight!
fox cinema
quadra at hillside 382-3370
Danish: 7 and 9:45
Acapulco: 8:35

TOM and MORRIE PARKER present
BOB DENVER "GILLIGAN"
FORREST TUCKER THE "F TROOP" MAN
The WACKIEST two guys ever to lead a wagon train across the WILD west!
"THE WACKIEST WAGON TRAIN IN THE WEST"
GENERAL A hilarious comedy for everyone from 8 to 80
A TORAR FILMS RELEASE
HELD OVER 2nd WEEK
CHILDREN & GOLDEN AGE $1.00
MATINEES DAILY
1:30, 3:15, 5:10, 7:00, 9:00
ODEON 2
780 YATES STREET
383-0513

...and suddenly the screams of a baby born in Hell!
TO THE DEVIL... A DAUGHTER
A HAMMER/TERA ANGLO/GERMAN CO-PRODUCTION
RICHARD WIDMARK • CHRISTOPHER LEE in "TO THE DEVIL... A DAUGHTER"
Co-starring HONOR BLACKMAN • DENHOLM ELLIOTT • NASTASSJA KINSKI • ANTHONY VALENTINE • Screenplay by CHRISTOPHER WICKING and JOHN PEACOCK • Based on the novel by DENNIS WHEATLEY • Produced by ROY SKEGGS
Directed by PETER SYKES • An EMI Film • TECHNICOLOR® • A CINE ARTISTS PICTURES RELEASE
RESTRICTED
Warning: gory and frightening scenes. (R. W. McDonald, B.C. Director)
HAIDA
808 YATES STREET
382-4278
MATINEES FRI., SAT., SUN.
1:30, 3:05, 5:05, 7:10, 9:10

Happy Days tops U.S. TV ratings

LOS ANGELES (AP) — Happy Days and Laverne and Shirley and ABC are on top of the U.S. television ratings again, the latest A. C. Nielsen Co. audience estimates show.

NBC placed second and CBS ranked third in the ratings for the week ending Oct. 10, the Nielsen firm announced Tuesday.

The big loser for the week was Bill Cosby's new Sunday variety show off ABC. It was seen in about 7.9 million homes.

Happy Days was seen in about 22 million homes, just lightly ahead of Laverne and Shirley, which follows it on ABC on Tuesdays.

Barbara Walters' first week with the ABC Evening News showed a gain of 2.2 million homes over the average of the previous four weeks. The show remained third in the battle against CBS and NBC news programs.

The ABC Monday night football game, Pittsburgh against Minnesota, ranked seventh in the ratings.

Two veteran shows that scored poorly in their first showing of the season bounced back a little the second week. Maude was in 29th place last week after ranking 42nd the first week of the season, and The Carol Burnett Show rose to 34th place from 49th place.

CBS president resigns, chairman stepping aside

NEW YORK (UPI) — Arthur R. Taylor resigned Wednesday as president of CBS and chairman William S. Paley said he would step aside as chief executive officer in a shakeup at the network, which has fallen behind in the television ratings.

Paley, 75, who has headed CBS since 1928, said he would step aside as chief executive officer next April following the company's shareholder's meeting. But, he said, he would continue as chairman.

The announcements were made following a regular monthly meeting of the board, which elected John D. Backe, 46, as president to succeed Taylor, 42.

The reason for Taylor's resignation was not immediately known, a corporate spokesman said. CBS network programing recently suffered setbacks in the Nielsen ratings, which indirectly determine advertising rates and therefore corporate income.

CBS, which for many years led the three major networks in the ratings, has fallen behind ABC and NBC.

"Arthur Taylor brought high ability and dedication to his post at CBS," said Paley in announcing the managerial changes. "We understand and appreciate his decision to make other plans for his future."

The changes "are keyed to the long-term requirements of a diversified company like CBS, and we believe they will assure an orderly progression in management and a continuation of the company's business," Paley said in a statement.

Backe joined CBS in 1973 as a member of the board, corporate vice-president and head of CBS publishing group.

TRINITY CINEMA presents

EXODUS
PAUL NEWMAN
EVA MARIE SAINT
TONIGHT & SAT. 7 P.M.
U of Vic—Elliot Bldg. No. 168
Free of Charge All Welcome

ENTERTAINMENT GUIDE

BUTCHART GARDENS. AUTUMN! Just about the most beautiful, most colourful time of the year in these famous gardens. Should it shower, don't worry, there's free use of umbrellas for everybody. Usually warmer out here, too! Open every day 9 a.m. to 5:30 p.m. Plan now for one of your happiest outings!

BUTCHART GARDENS — KNOWN THROUGHOUT THE WORLD FOR THEIR INCREDIBLE BEAUTY ... EVER CHANGING, ALWAYS LOVELY! Skilful planning, dedicated gardeners pooling their ideas and knowledge, keep them that way, week after week, season after season.

FRIENDS ARRIVING? Take them to see these lovely gardens. One of the nicest and most appreciated ways to entertain.

THE OLD FORGE Dancing 6 nights a week to the fabulous "Brothers Forbes and Friends," in one of Canada's largest and most luxurious night clubs. Located in the Strathcona Hotel along with their famous discotheque and restaurant. Douglas at Courtney Street. 383-7137.

The Big Cabaret
Featuring "VINTAGE"
Fridays Saturdays
Dining 7-9 Dancing 9-2
2915 DOUGLAS ST. INGRAHAM HOTEL 9-17 385-6731

McPherson Playhouse
Oct. 27-28-29-30
8:00 P.M.
Dylan
By SIDNEY MICHAELS
with
ANTHONY JENKINS & JUDY BRADSHAW as
"DYLAN — CAITLIN THOMAS"
Tickets $2.50, $3.50, $4.50 at McPherson Box Office
Directed by Allan M. Purdy

CAMOSUN COLLEGE
Presents
IN COLOUR FILM
By PAUL and PHYLIS HUBNER
COLOURFUL SOUTH AFRICA
ARMCHAIR JOURNEY
Visit the famous Kruger National Game Reserve and witness colourful scenes of every day life in different parts of South Africa. Tour the snake parks, a diamond mine and see the exuberant dancing of the various tribes recruited for the gold mines.
8 P.M. TONIGHT
AT NEWCOMBE AUDITORIUM
ADMISSION $1.75
SENIOR CITIZENS AND STUDENTS $1.25
10-12

TEENAGERS
LEARN TO SKATE
TONIGHT 8:15-10 p.m.
MEMORIAL ARENA
WIN-WIN-WIN
TICKETS TO SEE
* RUSH *
* GOOD MUSIC, TOP 20
* SKATE UNDER THE COLORED LIGHTS
* REQUESTS AND DEDICATIONS
10-15

Century INN
"BUFFET OF THE CENTURY"
—Returns by popular demand to the Persian Room of the Century Inn.
—Every Friday 6 p.m.-10 p.m.
MENU
—Roast hip of beef carved to order.
—Complete selection of cold cuts.
—Baked salmon.
—Glazed ham.
—Super salad bar.
—All you can eat for $7.95 including dessert and coffee.
*Regular menu also available until 11 p.m.
—Dance to the "BILL SAMPLE TRIO" from 8:30 p.m. 'til 1 a.m.
Free and easy parking. Complimentary valet service at the door or if you wish to park yourself we will pick up the tab at the Centennial Square Parkade. (It's just a 2-minute walk across the square to our front door at the Century Inn.)
THE INN ON CENTENNIAL SQUARE

Allen Houghton Presents
ROMEROS
SPAIN'S FIRST FAMILY OF GUITAR

"THRILLING . . . PHENOMENAL!"
These electrifying flamenco artists are known throughout the world. Their return to Victoria promises to be one of the most exciting events of the season.
McPHERSON PLAYHOUSE
TUES.-WED. OCT. 19TH and 20TH
8:30 P.M.
TICKETS $7.50, $6.50, $5.50
NOW ON SALE AT McPHERSON BOX OFFICE
A John Minshall Ltd. Presentation
10-2

we want you to
DANCE
Tonite in the
THE FOGHORN
Cabaret
NOW OPEN
Thurs., Fri. & Sat.
You'll Have a Good Time with
SPOKES
The James Bay Inn
270 Government
Give Mom A Break
Treat Her To Dinner
Out At The
Little Italy Ristorante
10-15

FOR THE FINEST IN MOVIE ENTERTAINMENT

"MARATHON MAN IS A FILM YOU WON'T WANT TO MISS. IT JUST WANTS TO SCARE THE HELL OUT OF YOU . . . AND IT DOES."
—VINCENT CANBY, N.Y. TIMES
"MARATHON MAN IS A STUNNING THRILLER . . ."
—KATHLEEN CARROLL, N.Y. DAILY NEWS

A thriller
Paramount Pictures presents
a ROBERT EVANS-SIDNEY BECKERMAN production
a JOHN SCHLESINGER film
DUSTIN HOFFMAN
LAURENCE OLIVIER ROY SCHEIDER
WILLIAM DEVANE MARTHE KELLER
in "MARATHON MAN"
screenplay by WILLIAM GOLDMAN from his novel
produced by ROBERT EVANS and SIDNEY BECKERMAN
directed by JOHN SCHLESINGER music scored by MICHAEL SMALL
services by CONNAUGHT PRODUCTIONS in Color a paramount picture
Read the Dell paperback
OAK BAY
2184 Oak Bay Avenue 589 2213
Nightly at 7:40 & 9:50
Matinees Sat. & Sun. at 2:00 Only!
RESTRICTED Warning: coarse language & violence throughout.
—R. W. McDonald, B.C. Director.

HELD OVER BY DEMAND!
PLEASE NOTE: No Film Show Sunday Afternoon or Monday
MAKES BEN HUR LOOK LIKE AN EPIC
MONTY PYTHON AND THE HOLY GRAIL
MATURE
ROYAL
805 Broughton 383 9711
Friday at 7:15 & 9:15
Saturday at 1:35, 3:30, 5:25, 7:15 & 9:15

"MANDINGO" LIT THE FUSE-
"DRUM" IS THE EXPLOSION!

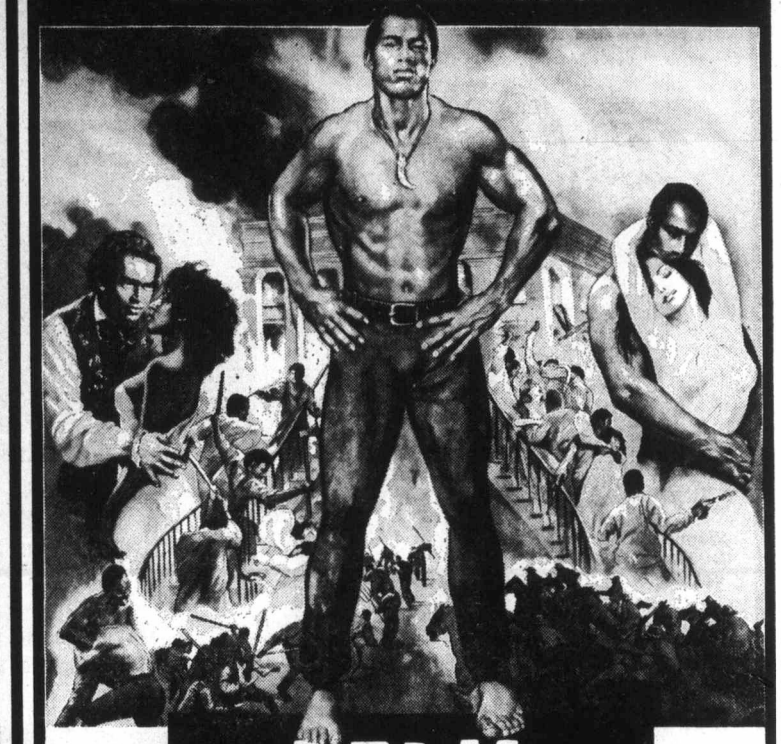

DRUM
It scalds. It shocks. It whips. It bleeds. It lusts.
It out-Mandingos Mandingo!
"DRUM" starring WARREN OATES · ISELA VEGA · KEN NORTON
PAM GRIER · YAPHET KOTTO · JOHN COLICOS
co-starring FIONA LEWIS · PAULA KELLY · BRENDA SYKES as CALINDA
Produced by RALPH B. SERPE · Directed by STEVE CARVER · Screenplay by NORMAN WEXLER
Based on the novel by KYLE ONSTOTT · Music Composed by CHARLIE SMALLS
RESTRICTED Warning: brutal violence and coarse language throughout.
—R. W. McDonald, B.C. Director.
United Artists
Friday at 7:15 & 9:20
Saturday at 1:30, 3:25, 5:20, 7:15 and 9:20
CORONET
836 Yates 383 6414
ADDED DRIVE-IN FEATURE
"STAY HUNGRY"
GATES—7:30, SHOW—8:00
TILLICUM DR-IN
Burnside at Tillicum 382 7531

He's the KICKIEST!
That's Gus... the wondermule!
WALT DISNEY PRODUCTIONS presents
GUS
Starring EDWARD ASNER, DON KNOTTS, GARY GRIMES
and TIM CONWAY as Crankcase Co-Starring LIBERTY WILLIAMS, DICK VAN PATTEN, HAROLD GOULD · Screenplay by ARTHUR ALSBERG DON NELSON · Based on the story by TED KEY
Produced by RON MILLER Directed by VINCENT McEVEETY TECHNICOLOR®
Released by BUENA VISTA DISTRIBUTION CO., INC.
©1976 Walt Disney Productions
Special Added Treat!
Walt Disney's Bambi
TECHNICOLOR®
Re-released by BUENA VISTA DISTRIBUTION CO., INC. ©Walt Disney Productions
CAPITOL
805 Yates 384 6811
FRIDAY GUS—6:30 & 9:25 BAMBI—8:10 ONLY
Saturday GUS—1:00, 3:45, 6:35 & 9:25 BAMBI—2:35, 5:25 & 8:10
All Children $1.25
GENERAL

Early start Sunday for frostbiters

The Chinook Club will hold its monthly Frostbite Derby Sunday from dawn until 2 p.m. in Saanich Inlet.

Cash prizes will be awarded for the heaviest fish entered in the derby, plus hidden weight prizes.

Coho have now arrived in good numbers in Cowichan Bay waters from Skinner Point to Separation Point.

Anglers have been having the most success trolling blue bucktails and using one ounce of weight.

Latest King Fisherman entries:

SPRING (CHINOOK)

Elliott's Cabins

Colleen Green, Port Renfrew; 20.6, San Juan Bay, herring.

Cheanuh Marina

W. Arthurs, 981 Goldstream Avenue; 9.0, Beechey Head, minnow.

R. L. Jordan, 2963 Adye Road; 14.13, Beechey Head.

Norman Teng, 2816 Shakespeare Street 8.0, Church Rock, anchovy.

J. Schaffer, 914 Dunn Avenue; 21.0, Church Island, minnow.

Craig Campbell, 3-2931 Craigowan Road; 6.8, 5.0, 5.0, Bedford Island, Strip Teaser.

Russell Chan, 3180 Davin; 7.0, Beechey Head, Strip Teaser.

H. A. V. Muth, 2011 Saltair Place; 11.0, Beechey Head.

J. Szauer, 2540 Roseberry; 5.0, Beechey Head, minnow.

Frank Gibbins, 569 Peto; 5.0, Beechey Head, Strip Teaser.

N. Dromfield, 1540 Oak Park Place; 7.0, Beechey Head, Strip Teaser.

Jimmy John, 2993 Cedar Hill Road; 13.12, Beechey Head, minnow.

Merv Gibson, 1839 San Pedro Avenue; 6.0, Church Rock, anchovy.

W. Anderson, 675 Vanalman Avenue; 14.0, Church Island, anchovy.

R. H. Peach, 31 Kingham; 10.0, Church Rock.

Dennis Baker, 2826 Karr Road; 6.8, Church Rock, minnow.

A. S. Evans, 4313 Columbia Drive; 10.0, Beechey Head, minnow.

Joyce Evans, 4313 Columbia Drive; 11.8, Beechey Head, minnow.

A. W. Savage, 986 Ridgeway Street; 5.8, Aldridge Point, Strip Teaser.

Bruce Carle, 635 Coleos; 6.2, 5.1, 5.0, Beechey Head, Strip Teaser.

J. B. C. Smith, 1669 Myrtle Avenue; 5.8, 5.0, 9.8, 6.0, Church Rock, anchovy.

K. W. Mueller, R.R. 4, Salmon Arm; 11.0, Beechey Head, minnow.

Harold White, 922 Latoria Road; 7.6, 5.4, Bedford Island, Strip Teaser.

G. Tilley, 2842 Karr Road; 9.8 Church Rock, minnow.

Alan J. Fox, 543 Linden Avenue; 5.0, Church Rock, minnow.

Denis Scherk, 966 Byng Street; 6.0, Bedford Island, Super Strip Teaser.

Gene Podwinski, 205-280 Douglas Street; 5.0, Beechey Head, anchovy.

Ron Hatch, 2511 Avebury Avenue; 5.0, Bedford Island, Strip Teaser.

E. Ziwchkovski, 3336 Cedar Hill Road; 22.0, Church Rock, Strip Teaser.

Jim Page, 2092 Byron Street; 5.9, Beechey Head, hootchie.

Art Moysychyn, 1760 Mortimer Street; 5.8, Becher Bay, anchovy.

Bob Cameron, 530 Prince Robert Drive; 7.8, Beechey Head, spoon.

Einar Flaatten, 417 Creed Road; 8.0, Becher Bay, minnow.

J. H. Duxbury, 3270 Woodburn Avenue; 5.8, Church Rock, Strip Teaser.

Bill Sanders, 1131 Reynolds Street; 6.8, Fraser Island.

A. K. Cameron, 1186 Laurel Road, R.R. 3, Sidney; 18.6, Trap Shack, Strip Teaser.

Charles Hammon, 260 Homer Road; 13.0, Becher Bay, Strip Teaser.

West Bay Marina

W. G. Hook, 3067 Albina Street; 5.8, 5.12, Brotchie Ledge, Strip Teaser.

Hall's Boathouse

Harmon Leong, 3870 Gordon Head Road; 21.4, Christmas Point, Radiant Happy Hooker.

S. E. Alexander, 955 Lampson Place; 10.0, 11.8, Goldstream Island, Radiant Squirt.

Bryan H. Pearson, 1080 Dunford Avenue; 9.10, 6.2, Bamberton, Radiant Squirt and Krippled K.

Karl Leong, 3870 Gordon Head Road; 8.0, Narrows, Radiant Squirt.

Bert Nex, 2162 Neil Street; 7.12, Chesterfield Rock, Strip Teaser.

R. R. Taylor, 3697 Craigmillar Avenue; 7.12, Misery Bay, Hookum Spoon.

Darrin M. Bridge, 970 Bray Avenue; 6.10, Stone House, Krippled K.

Garry Vaughan, 573 Broadway; 6.10, Misery Bay, Tomic Plug.

Art Abbott, 2280 Foul Bay Road; 6.4, Misery Bay, Strip Teaser.

Bert Crowe, 526 Prince Robert Drive; 6.4, 5.6, Lenfesty Point, Stingsilda.

Wayne Allen, 3137 Earl Grey Avenue; 5.12, Misery Bay, Stingsilda.

Fred Berry, 2807 Sooke Lake Road; 5.2, Goldstream Island.

Don Clarke, 3420 Metchosin Road; 5.0, Narrows, Pirken lure.

Schooner Cove Marina

Mike Pettie, Schooner Cove Marina; 8.0, Schooner Cove, Stingsilda.

M. J. Driscoll, Box 1707, Parksville; 7.8, Yeo Island, Buzz Bomb.

Grant's Gun and Tackle

Kjell Pederson, 3836 4th Avenue, Port Alberni; 19.0, Nimkish River, Kit-a-Mat lure.

TYEE

Grant's Gun and Tackle

Kjell Pederson, 3836 4th Avenue, Port Alberni; 35.0, Nimkish River, Kit-a-Mat lure.

COHO

Elliott's Cabins

Frank Elliott, Port Renfrew; 5.1, San Juan Bay, herring.

Mino Mansion

Jumbo Davies, R.R. 2, West Coast Road, Sooke; 10.0, 9.4, 11.0, 8.4, Otter Point, Super Strip Teaser.

Evelyn Davies, R.R. 2, West Coast Road, Sooke; 11.0, 8.0, 7.8, Otter Point, green hootchie and pink hootchie.

Caravan Juan de Fuca

J. Coles, 336 Stannard Avenue; 14.6, 10.8, 8.0, Otter Point, anchovy.

Len Marshall, 332 Stannard Avenue; 9.8, Otter Point, Strip Teaser.

Eric Clark, 7866 West Coast Road, Sooke; 9.4, Otter Point, minnow.

Lori Garrington, 7 Jedburgh Road; 8.8, Otter Point, anchovy.

Bud Brazier, 219 Suzanne Place; 7.8, Otter Point, anchovy.

Sunny Shores Resort

Bruce Sorensen, 5621 Sooke Road; 10.0, Secretary Island, minnow.

Shane Heavener, 2021 Goodridge, Sooke; 8.8, Secretary Island, minnow.

Sharon Lansdowne, 1993 Kaltasin; 7.8, Secretary Island, Strip Teaser.

Cheanuh Marina

Ken Van Gylswyk, 4044 Carey Road; 5.0, 6.0, 8.8, Beechey Head, Strip Teaser, minnow and anchovy.

R. Schumaker, 2665 Forbes; 8.6, Church Rock, anchovy.

Frank Pryznyk, 613 Marifield; 9.4, Church Rock, minnow.

Phil Cornforth, 458 Thetis Crescent; 6.0, Church Rock, Needlefish.

G. Wilson, 809 Gladiola; 8.0, 6.0, 10.0, 10.0, 9.0, 8.0, Beechey Head, Strip Teaser.

Oskar Karcher, 2299 Arbutus Road; 5.8, Beechey Head, anchovy.

C. Margetish, 630 Roseridge Place; 14.0, Beechey Head, Strip Teaser.

George Marios, 3855 Merriman Drive; 9.8, 8.0, 8.0, Church Rock, minnow, 9.8, 10.0, 10.0, 9.0, Beechey Head, minnow.

B. B. Baker, 2767 Penelope Place; 6.8, Becher Bay, minnow.

J. Schaffer, 914 Dunn Avenue; 8.0, 7.0, 9.8, Church Island, minnow.

Bob Tower, 1051 Wollaston Street; 9.8, Bedford Island, minnow.

Barry Lohr, 600 Normandy Road; 11.0, 11.8, 7.0, 9.8, 6.8, Church Rock, minnow.

Bob Walsh, 2640 Peatt Road; 6.0, Beechey Head, minnow.

Chorkin Chan, 4590 Sumner Place; 5.5, Beechey Head, minnow.

Stephen McMillan, 538 Warren Avenue; 7.4, Church Rock, Flashtail.

Dennis Charles, Box 4, East Sooke Road, Sooke; 15.8, 9.0, 7.8, 7.8, 6.0, Bedford Island, minnow.

Greg McMillan, 538 Warren Avenue; 7.2, Church Rock, Flashtail.

C. Maquire, 4137 Bremerton Avenue; 8.2, Church Rock, minnow, 5.5, Church Rock, Strip Teaser.

T. Sullivan, 37-2780 Spencer Road; 8.8, 8.0, 5.0, Beechey Head, minnow.

Eugene Denes, 616 Cornwall Street; 10.8, 14.8, Church Rock, anchovy.

Bert Bessembinders, 217-885 Craigflower Road; 11.0, 10.8, 7.0, Beechey Head, Strip Teaser.

Una Clarkson, 990 Ambassador Avenue; 7.2, Beechey Head, Radiant Squirt.

Norman Teng, 2816 Shakespeare Street; 10.0, Church Rock, anchovy.

Fred Cook, 572 Whiteside; 8.0, Beechey Head, Pirken lure.

Art Moysychyn, 1760 Mortimer Street; 12.8, 11.0, 6.0, Becher Bay, Strip Teaser, 12.0, Secretary Island, Strip Teaser.

Gordon B. McKay, 1545 Richardson Street; 8.8, 5.6, 5.7, 5.9, Beechey Head, minnow and Flashtail.

Bob Cameron, 530 Prince Robert Drive; 11.2, Becher Bay, minnow, 7.0, Beechey Head, spoon.

G. Lobb, 1701 Cedar Hill X Road; 7.8, 6.8, 5.4, Aldridge Point, minnow.

George Doulakis, 206-1870 McKenzie Avenue; 10.8, Beechey Head, minnow.

L. Brandl, 772 Peatt Road; 12.0, Beechey Head, minnow.

D. Robertson, 288 Portsmouth Drive; 9.8, Beechey Head, minnow.

Jim Wilson, 825 Selkirk; 10.0, 10.0, 8.0, Church Rock, Strip Teaser.

E. Maries, 1656 Myrtle Avenue; 5.0, 6.14, Church Rock, Super Strip Teaser.

Brian W. Gibson, 3713 Harriet Road; 9.0, 7.8, 9.8, 7.8, 15.0, 9.8, 7.0, 6.8, 7.0, 6.8, Church Rock, Strip Teaser.

Art Seibel, 6690 Welch Road; 10.0, 6.0, minnow.

Bob Windnall, 1219 Pandora Avenue; 10.0, Church Rock, minnow.

Phil Cornforth, 458 Thetis Crescent; 11.0, Trap Shack, Needlefish.

M. Tleulie, 542 Harbinger; 8.8, Bechey Bay, anchovy.

Al Evans, 4313 Columbia Drive; 7.0, Beechey Head, Grey Ghost Bucktail.

David H. Nelson, 819 Rockheights; 8.0, Bedford Island, Strip Teaser.

Effie Watt, 372 Lagoon Road; 6.8, Bedford Island, anchovy.

Norm Clarkson, 990 Ambassador Avenue; 7.8, Beechey Head, Strip Teaser.

Ben Madsen, 2313 Alicia; 10.0, 6.0, Beechey Head, Strip Teaser.

Fred Garrington, 21-105 Island Highway; 11.0, Trap Shack, minnow.

H. Dretzkat, 3021 Shelbourne Street; 11.8, Beechey Head, anchovy.

Mel Padget, 3281 Fulton Road; 10.8, 7.8, 6.0, 5.8, 8.0, 6.0, Bedford Island, minnow and anchovy.

Harold Joe, Box 246, Duncan; 7.8, Church Rock, white hootchie.

Ron Yardley, 3516 Plymouth Road; 7.0, Bedford Island Strip Teaser.

Ray D. Beeman, 3516 Plymouth Road; 7.0, 6.0, Bedford Island, Strip Teaser.

Wayne Ruffle, 2788 Hartsdale Road; 10.0, 6.0, Beechey Head, Strip Teaser.

G. Vandenburg, 2412 Sarah Place; 8.8, Becher Bay, Super Strip Teaser.

Denny Morris, 1440 Ocean View Place; 6.0, Church Rock, anchovy.

Susan Denes, 616 Cornwall Street; 11.8, 5.8, Church Rock, anchovy.

John McKay, 1008 Linda Lane; 8.4, 7.6, Beechey Head.

Mark Brain, 645 Moss Street; 9.0, Bedford Island, Krocodile lure.

Larry Murphy, 2356 Tacon Place; 8.8, Church Rock, minnow, 10.8, Beechey Head, minnow.

Al Kahnert, 725 Kelly Road; 5.8, Church Rock, plug.

Thomas Britton, 1021 Tattersall; 8.8, 7.8, 7.0, 5.0, Aldridge Point, Strip Teaser.

George Sharples, 586 Tait Street; 12.4, Becher Bay, Super Strip Teaser.

John Helgason, 137 Virago; 7.8, 8.0, Trap Shack, Radiant Squirt.

Barbara Vater, 1229 Rockcrest Place; 7.8, Beechey Head, minnow.

Harold Joe, Box 246, Duncan; 6.8, Bedford Island, Grey Ghost Bucktail.

Ray Vater, 1229 Rockcrest Place; 9.8, 6.8, Beechey Head, minnow.

Arthur Miguez, 793 Haliburton Road; 6.0, 6.8, 5.0, 6.0, 5.8, Aldridge Point, anchovy.

Gordon Collins, 211-1007 Esquimalt Road; 9.8, Church Rock, Strip Teaser.

T. Sullivan, 33-2780 Spencer Road; 8.0, 8.0, 5.8, Trap Shack, minnow.

Stan E. Smith, 3980 Oakwinds Street; 6.8, Whirl Bay, anchovy.

Dave Bell, 7159 West Saanich Road; Brentwood Bay; 9.0, Becher Bay, Krippled K.

H. P. Rollin, 922 Meares Street; 6.0, 7.8, 8.0, Super Strip Teaser.

R. G. Weismiller, 4248 Union Street, Burnaby; 8.0, 10.0, Beechey Head, Super Strip Teaser.

A. S. Evans, 4313 Columbia Drive; 7.8, Trap Shack, minnow.

Ken Campbell, 1690 Ash Road; 10.0, 8.8, Church Rock, minnow.

Ross Bracken, 1747 Tiffin Place; 7.0, 6.0, 5.0, Church Rock, anchovy.

M. Tilley, 2842 Karr Road; 9.0, 8.6, Church Rock, minnow.

D. Langstaff, 890 Vernon Avenue; 12.5, 7.5, Church Rock, anchovy.

Mary Marios, 3855 Merriman Drive; 6.0, Beechey Head, anchovy.

Tom Suggitt, Edmonton, Alberta; 9.8, 9.0, 8.8, 8.8, Beechey Head, anchovy.

C. Ingram, 125 Valiant; 10.8, Beechey Head, minnow.

J. Markstrom, 560 Langholme Drive; 12.8, 5.0, 5.6, Bedford Island, minnow.

E. Maries, 1656 Myrtle Avenue; 5.0, 8.4, 9.8, 13.4, Church Rock, Super Strip Teaser.

Paul Burak, 1288 Northmount Drive, North West, Calgary, Alberta; 5.0, Church Rock, Strip Teaser.

D. McKenzie, 403-1435 Elford Street; 9.8, Beechey Head, minnow.

George Doulakis, 206-1870 McKenzie Avenue; 9.8, Becher Bay, 10.0, 10.0, 7.0, Church Rock, anchovy.

H. W. Gollmer, 146-2500 Florence Lake Road; 5.2, Church Rock, anchovy.

A. Stavrum, 972 Snowdrop Avenue; 8.0, 7.0, 6.8, Church Rock, minnow.

H. P. Rollin, 922 Meares; 9.0, Super Strip Teaser.

Dennis Flint, 2089 Byron; 8.9, Beechey Head, hootchie.

Al Chandler, 4505 Pachena Place; 7.8, Beechey Head, minnow.

Ralph Phillips, 4162 Oakridge Crescent; 10.0, Beechey Head, Strip Teaser.

Bruce Calle, 635 Coleo; 6.0, 5.0, Beechey Head, anchovy.

Gordon B. McKay, 1545 Richardson Street; 9.12, Becher Bay, Strip Teaser.

Thor H. Davis, 2708 Strathmore; 6.8, 5.0, 9.0, Beechey Head, Strip Teaser.

Muzz Scotney, 5347 Alderley Road; 10.0, Beechey Head, Happy Hooker.

Wayne Begg, 5179 Patricia Bay Highway; 11.0, 8.4, Bedford Island, anchovy.

E. W. Snowden, 1385 Craigdarroch Road; 6.8, 10.0, 11.4, Beechey Head, Strip Teaser.

K. C. Watson, 1737 Feltham; 6.0, 5.0, Beechey Head, Strip Teaser.

H. Lundblad, 403-190 Gorge Road West; 6.4, 5.0, Church Rock, minnow.

Gordon O. Johnston, 1815 Francisco Terrace; 11.0, Beechey Head, anchovy.

E. W. Marles, 1656 Myrtle Avenue; 6.12, 7.14, Church Rock, Super Strip Teaser.

J. Schaffer, 914 Dunn Avenue; 9.8, 9.0, 8.0, 7.0, 5.0, Church Island, minnow.

Alan J. Fox, 543 Linden; 8.0, 8.12, Church Rock, minnow.

Jimmy John, 2993 Cedar Hill Road; 12.6, Beechey Head.

Jim Page, 2092 Byron Street; 12.4, Beechey Head.

Ron Hatch, 2511 Avebury Avenue; 6.0, Bedford Island, Strip Teaser.

Gene Podwinski, 205-280 Douglas Street; 11.3, Beechey Head, anchovy.

G. Tilley, 2842 Karr Road; 11.8, Church Rock, minnow.

Harold White, 922 Latoria Road; 8.4, Bedford Island, Strip Teaser.

K. W. Mueller, R. R. 4, Salmon Arm; 8.0, 6.0, Beechey Head, minnow.

J. B. C. Smith, 1669 Myrtle Avenue; 6.0, Church Rock, anchovy.

Merv Gibson, 1839 San Pedro; 11.0, Church Rock, anchovy.

N. Bromfield, 1540 Oak Park Place; 8.8, 6.0, Beechey Head, Strip Teaser.

J. Schaffer, 914 Dunn Avenue; 9.0, Church Island, minnow.

Norman Teng, 2816 Shakespeare Street; 7.12, 6.12, Church Rock, anchovy.

R. L. Jordan, 2963 Adye Road; 10.7, Beechey Head.

West Bay Marina

Ernesto Casini, 2310 Broadview, Calgary, Alberta; 7.12, Victoria Breakwater, minnow.

Pat Trueman, 915-703 Esquimalt Road; 10.0, Brotchie Ledge, Strip Teaser.

Deep Cove Marina

M. G. Nunn, 1896 Graham Avenue, Sidney; 7.12, 6.8, 6.12, Deep Cove, Flashtail.

D. Shaw, 821 Towner Park Road, Sidney; 13.0, Moses Point, Stingsilda.

Judgment reserved in negligence action

Judgment will be reserved in a B.C. Supreme Court action against Royal Jubilee Hospital.

Evidence was completed in Vancouver Wednesday in the action for damages, alleging negligence, brought by 26-year-old Theresa Anne Worth against Royal Jubilee; psychiatrist Dr. Alexander Stewart, general practitioner Dr. Diane Grant and nurse Peggy Gallimore.

Miss Worth leaped from the second floor roof garden of the hospital's psychiatric wing, the Eric Martin Institute, on Nov. 2, 1973 when she was 23. She became paralyzed in both legs.

Final witnesses included EMI administrator Clifford Brown and Ms. Gallimore.

The trial lasted almost two weeks in Victoria, longer than planned, and had to be shifted this week to Vancouver.

Sands

Seven Funeral Chapels Serving Vancouver Island

"Dedicated To Service . . ."

your seven community chapels, independently family owned and controlled. Sands, since 1912.

VICTORIA, 386-5155
SIDNEY, 656-2932
COLWOOD, 478-3821
DUNCAN, 746-5212
NANAIMO, 743-2032
LADYSMITH, 245-2331

ifc INTERNATIONAL FLIGHT CARE
A DIVISION OF SANDS

MEMBER BY INVITATION

NSM NATIONAL SELECTED MORTICIANS SINCE 1952

Removal and Service Arrangement Covering Vancouver Island
A DIVISION OF SANDS

Specializing in forwarding to or from anywhere
WORLD-WIDE FUNERAL INFORMATION SERVICE
Call Collect, or Cable "Mortuary Victoria"
A DIVISION OF SANDS

One HOUR "MARTINIZING" CERTIFIES
THE MOST IN DRY CLEANING
Fresh as a flower in just one hour
8 LOCATIONS TO SERVE YOU

Don't Let Winter CATCH YOU COLD!

WINTERIZE NOW!

Here's What We'll Do
- Compression Test
- Check Plugs, Points and Condenser
- Load, Test Battery
- Inspect Drive Belts
- Adjust Ignition Timing
- Adjust Carburetor Idle
- Pressure Test Radiator and Inspect all Hoses
- Inspect Brakes

4 CYL. and 6 CYL. 37.50 PLUS PARTS 8 CYL. EXTRA

SNOW TIRES Installed $6.00

Another SPECIAL
- Lubricate Chassis
- Change Oil and Filter
- Check All Fluid Levels
- Check Anti-Freeze
- Install Washer Solvent
- Check Windshield Wipers/Washers
- Inspect Exhaust System
- Check Lights
- Inspect Steering and Suspension

4 and 6 CYL. 7.00 PLUS PARTS

S&H TOYOTA SERVICE DEPT.

SAUNDERS & HITCHMAN Sales & Service Ltd.
2040 CADBORO BAY RD. at Fort and Foul Bay
592-2471 Dealer Lic. No. D00566A

Smitty's

BRITISH NIGHT

THURS. 14th FRI. 15th SAT 16th SUN. 17th

Salad and dessert included.

1. Roast Beef Dinner, English style
Roast, Yorkshire pudding, horseradish, vegetable, potatoes.
For One ..... $4.25 For Two $7.50

2. Cornish Pastie
Cubed choice beef and vegetables rolled in light pastry, surrounded by whipped potatoes. Served with cole slaw, fresh vegetables, and roll.
For One ..... $3.50 For Two $6.25

3. Mutton Chops
Lamb chops served in Olde English tradition. Two vegetables. Potatoes and dinner roll. Very lean.
For One ..... $3.50 For Two $6.50

LUNCHEON SPECIALS DAILY AT ALL LOCATIONS

- VICTORIA 850 DOUGLAS 383-5612
- COLWOOD 1752 Island Hwy. 478-6212
- DUNCAN Trans Canada Highway 746-4469

10-13

THE VICTORIA Symphony ORCHESTRA
Conductor — Laszlo Gati
presents
EDUARDO RAHN, Guest Conductor
from Venezuela

• EGMONT OVERTURE by Beethoven
• SYMPHONY No. 3 "RHENISH" by Schumann.
in a powerful programme featuring
JANE COOP
Brilliant young Canadian Pianist, CBC Talent Festival Winner, in Beethoven's Piano Concerto No. 4.
SUNDAY, Oct. 24 2:30 p.m.
MONDAY, Oct. 25 8:00 p.m.
ROYAL THEATRE
Book Now! Symphony Box Office, 748 Johnson St. 10-12
Sponsored By IBM.

MAVERICK MARKET

PRICES EFFECTIVE OCT. 13, 14, 15, 16

880 ESQUIMALT ROAD

OPEN SUNDAY 10-5

WE RESERVE THE RIGHT TO LIMIT QUANTITIES

GROUND COFFEE CHASE & SANBORN'S 1 LB. BAG 1.49 LIMIT 3 LBS.

CASHMERE BATHROOM TISSUE ASST. COLORS 4 ROLLS 77¢

SOFT MARGARINE IMPERIAL 1 LB. TUB 57¢ LIMIT 4 LBS.

ROUND BONE OR CHUCK ROAST "A" LB. 77¢
VEGETABLE OIL HARVEST, 32 oz. 1.15
CAT FOOD KAL-KAN, 6½ oz. 4/85¢
P 300 BAR SOAP 3 REG. plus 1 FREE DEAL 79¢
MARMALADE SHIRRIFF'S GOOD MORN. 24 oz. 1.09
TINY BEETS LIBBYS, 10 oz. 3/89¢
TEA BAGS SALADA, 60s 1.09
DETERGENT VEL LIQUID, 1/3 FREE, 32 oz. 89¢

SIDE BACON SCHNEIDERS, SLICED, 1 LB. 1.79
CUP-A-SOUP LIPTONS ASST. 49¢

RED EMPEROR GRAPES 3 LBS. 1.00

CROSS RIB ROAST "A" LB. 1.19
COFFEE TEAM NABOB, 11 oz. 99¢
CHERRY PIE FILLER E. D. SMITH, 19 oz. 89¢
LIGHT FLAKE TUNA PARAMOUNT, 6 oz. 59¢
HALVES PEACHES LYNN VALLEY, 14 oz. 2/89¢
CASSEROLE BASE LIPTONS ASST., 6 oz. 65¢
TOMATO PASTE HUNTS, 5½ oz. 3/89¢
PEANUT BUTTER CREAM OR CRUNCHY, SKIPPY 48 oz. 1.99

Soviet spending high for N-attack shelter

WASHINGTON (Reuter) — The Soviet Union is spending more than $1 billion a year to protect its citizens from nuclear attack — 10 times more than the U.S. civil defense expenditure, a U.S. defence department official said Tuesday.

John Davis, director of the department's Civil Preparedness Agency, said the $82 million Congress has authorized for shelters and other civil defence measures over the next year will require a lean program aimed at protecting 400 high-risk areas in the country.

"Indications are that the Soviets are spending more than $1 billion a year on civil defence and that survival training, hardware and shelter-building know-how are now widespread in their society," he said.

Davis made his remarks in a speech prepared for a meeting of the North Atlantic Treaty Organization's civil defence committee in Brussels. The text was released in Washington.

American defence planners are worried that the Soviet Union, because of its large civil defence program, does not believe nuclear war to be unthinkable.

Davis said it appears the Soviet Union believes it might hold casualties to less than five per cent of the population in a nuclear exchange with the West — less than the 20 million deaths the country suffered in the Second World War.

"Whether they are right in their analysis is less important than if they think they are right," he said.

'Shoplift queen' subject to jail

MIAMI (UPI) — The Chicago police commander and a Miami-Dade County metro detective described Annie Branch as a queen of shoplifters and sneak thieves.

She rode in a Rolls Royce, owned and operated a Chicago restaurant and, every day, they said, she sent out 40 to 50 girls to the downtown Chicago shopping area to shoplift and rob.

She had been arrested more than 50 times, said Metro detective Herb Evans, adding that "Annie had over the years developed an expertise" for spotting and selecting her victims.

Chicago police commander Thomas Hughes said Chicago wasn't the only place that attracted Annie. He said she had boasted to him of "scoring" heavily at such events as the Kentucky Derby.

"The term that she used was that she 'really got fat'," Hughes said.

The two officers were among several witnesses testifying in circuit court here.

Annie, 31, was convicted last month of lifting close to $27,000 worth of jewelry from the handbag of a wealthy woman, while the two were in a washroom at Miami International Airport in 1974. Annie had fought extradition to Miami for 23 months to avoid her trial.

Judge Richard Fuller sentenced her to 10 years in prison.

Econo-Mart
A CANADIAN COMPANY

If You Are Looking For A Food Store That Has . . .

"LOW PRICES!"

WE'RE ECONO-MART
YOUR DISCOUNT FOOD STORE
WITH EVERYDAY SAVINGS!

OPEN 7 DAYS A WEEK
LOTS OF FREE PARKING

store hours;
Mon.-Wed. 9 a.m.-6 p.m.
Thurs., Fri. 9 a.m.-9 p.m.
Saturday 9 a.m.-6 p.m.
Sunday 10 a.m.-6 p.m.

STORE LOCATION:
4440 W. SAANICH ROAD
Royal Oak Shopping Centre,
Saanich, B.C.

9-30 9-2

Woolco

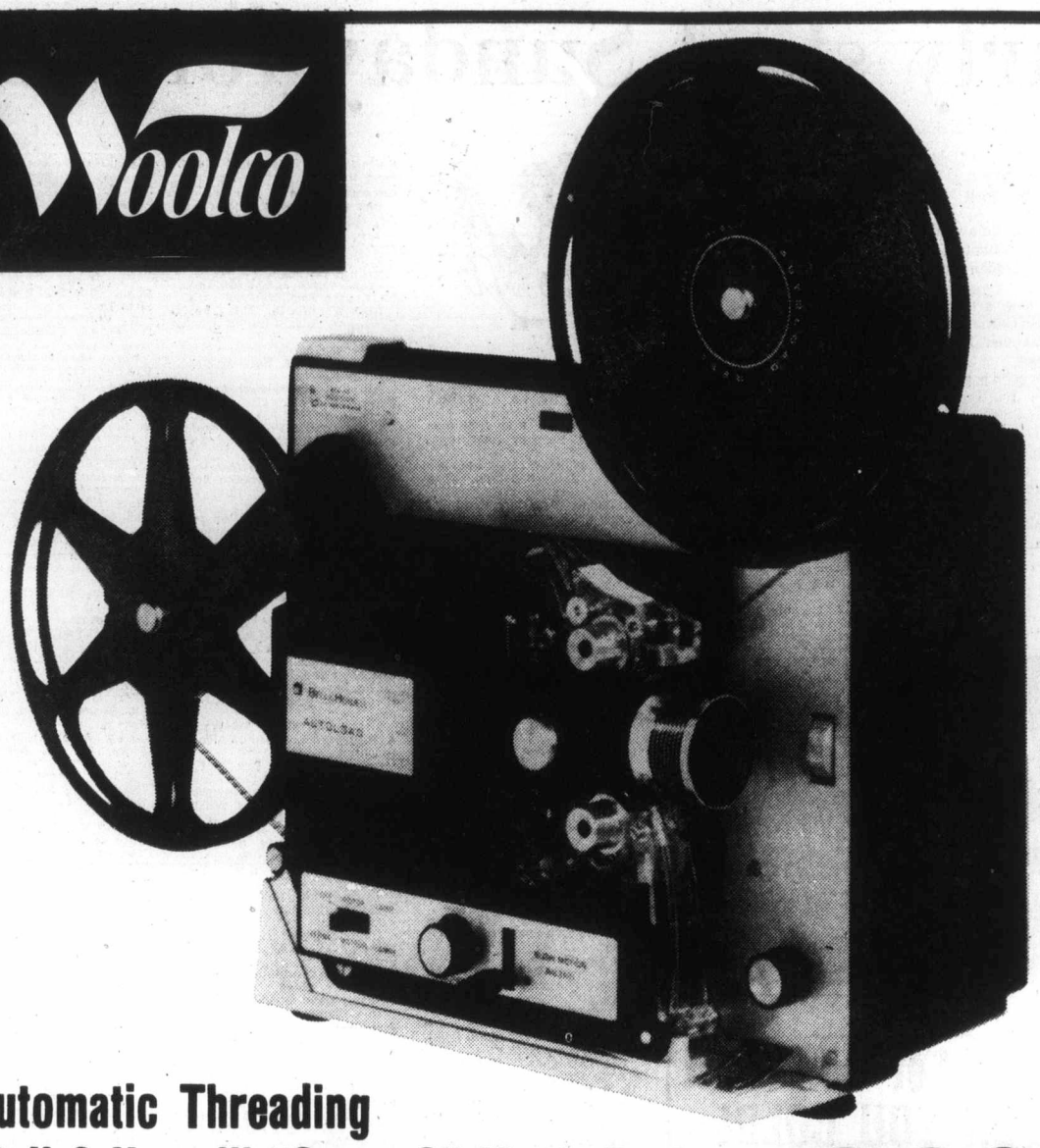

Automatic Threading
'Bell & Howell' "Super 8" Movie Projector

This projector features fully automatic threading from reel to reel, fast 1.6 sharp zoom lens, built-in film trimmer, still and reverse plus slow motion to really study your films. Compact all-metal case, also stores cord and 400' take-up reel. Famous 'Bell & Howell' quality and reliability are included along with bulb and cover.

99.99 Complete

'Bell & Howell' "Super 8" Movie Camera

No experience necessary for this camera. Drop in the film cartridge, set the distance and shoot. The electric eye does the light setting and warns you when it's too dark for bright, clear pictures. Zoom lens bring everything closer. Batteries and grip included.

99.97 each

ALWAYS WELCOME... CHARGEX master charge Woolco

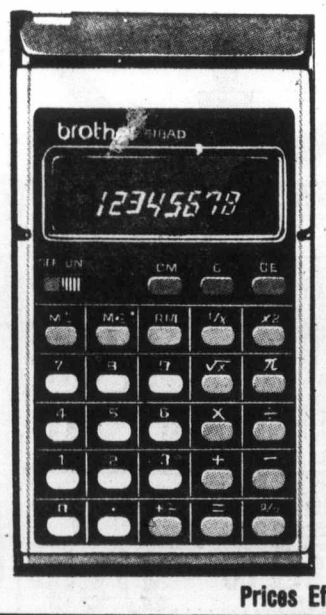

Brother
518AD Calculator
Features include a large, bright green coloured readout, 4 basic functions as well as square root, reciprocal, pi and separate memory buttons. The ideal calculator for high school, home, office.

26.87 each

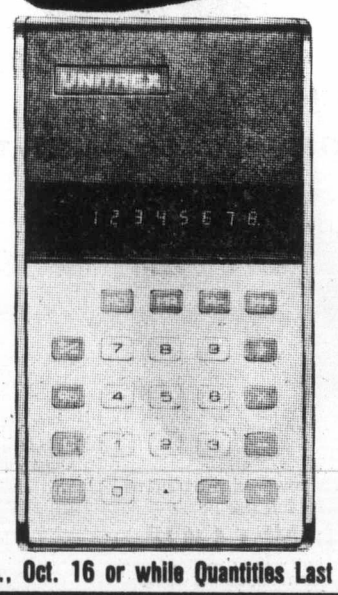

Unitrex
91PM Calculator
This convenient pocket size calculator displays 8 digits (up to 99 million) and features floating decimal point, add and subtract memory and percentage. Ideal for going shopping or the junior high school student.

9.95 each

Prices Effective Wed., Oct 14 'til Sat., Oct. 16 or while Quantities Last

Woolco DEPARTMENT STORES
A DIVISION OF F.W.WOOLWORTH CO. LTD.

Town and Country Shopping Centre
Douglas Street and Saanich

Personal Shopping only, please!
Store Hours: Monday to Saturday
10 a.m. to 10 p.m.

ALWAYS WELCOME master charge CHARGEX Woolco

386-2121
Monday through Saturday
8 a.m. to 6 p.m.

The Daily Colonist.

Vancouver Island's Largest Shopping Centre in Print

CLASSIFIED ADVERTISING

CLASSIFIED ADVERTISING RATES

All rates quoted are for insertion in both the Daily Colonist and Victoria Times.

Single Paper rates available on request.

REGULAR CLASSIFIED LOCAL RATE PRIVATE PARTY ONLY
1 or 2 days
12c per word per day
3 to 5 consecutive days
10c per word per day
6 consecutive days or more
9c per word per day

REGULAR CLASSIFIED LOCAL RATE COMMERCIAL ADVERTISING
1 or 2 days
15c per word per day
3 to 5 consecutive days
12c per word per day
6 or more consecutive days
11c per word per day

SEMI-DISPLAY LOCAL RATES
Any advertisement which varies from 6 pt. regular classified style shall be considered semi-display 14 agate lines per column inch
1 or 2 days
55c per agate line per day
3 to 5 consecutive days
50c per agate line per day
6 or more consecutive days
45c per agate line per day

NATIONAL AND OUT OF PROVINCE RATE
Regular Classified 15c per word
Semi-Display 60c per agate line
14 agate lines per column inch

BIRTH NOTICES
Up to 30 words $3.30
Each additional word 10c

DEATH NOTICES, MEMORIAL NOTICES AND CARDS OF THANKS
47.5c per count line per day

PRIVATE BOX NUMBERS
$2.75 except Help Wanted Advertisements, $4.40 which includes a Position Filled Advertisement.

Contract rates for local businesses available on request.

CLASSIFIED ADVERTISING COPY DEADLINES

REGULAR CLASSIFIED advertising may be placed in The Daily Colonist up to 5 p.m. the day prior to publication and in the Victoria Times up to 6:00 p.m. the day prior to publication.

SEMI-DISPLAY advertising may be placed in The Daily Colonist up to 12 noon the day prior to publication and in the Victoria Times up to 4 p.m. the day prior to publication.

CLASSIFIED SERVICE FOR DUNCAN COWICHAN VALLEY AND CHEMAINUS

Classified Ads phoned in to our Duncan office before 3:30 p.m. will appear in the following day's papers.

746-6181

TERMS OF PUBLICATION

The Victoria Press Ltd. shall not be liable for non-insertion of any advertisement beyond the amount paid for such advertisement.

In the event of an error occuring the liability of Victoria Press Ltd. shall not exceed the charge for the space actually occupied by the item in question.

All claims on error in publication shall be made within 12 hours thereafter and if not made shall not be considered. No claim will be allowed for more than one incorrect insertion not for errors not affecting the value of advertisement.

All estimates of cost are approximate. Advertisers will be charged with space actually used.

All advertising copy will be subject to the approval of the Victoria Press Ltd., who reserve the right in its sole discretion to classify, reject or insert copy furnished.

All advertisements must comply with the British Columbia Human Rights Act. This act states no advertisement may state or imply a preference, limitation or specification on the basis of an applicant's race, religion, colour, marital status, ancestry, place or origin, age; or sex (unless the matter relates to the maintenance of public decency AND prior approval has been obtained through the Human Rights Branch).

While every endeavor will be made to forward replies to box numbers to the advertiser as soon as possible, we accept no liability in respect of loss or damage alleged to arise through either failure or delay in forwarding such replies, however caused, whether by negligence or otherwise.

NOTICE OF COPYRIGHT

Full complete and sole copyright in any advertisement produced by Victoria Press Ltd. is vested in and belongs to, Victoria Press Ltd.; provided, however, that copyright IN THAT PART AND THAT PART ONLY of any such advertisement consisting of illustraions, borders, signatures or similar components which is, or are, supplied to Victoria Press Ltd. by the advertiser in the form of reproduction proofs, veloxs, engravings, etc., and incorporated in said advertisement shall remain in and belong to the advertiser.

BUSINESS OFFICE HOURS

Monday to Friday
8:30 a.m. to 5 p.m.

PHONE DIRECT 386-2121 TO PLACE YOUR CLASSIFIED ADVERTISEMENT

CLASSIFICATION INDEX

VITAL STATISTICS
1 Births
8 Cards of Thanks

THE FOLLOWING SEVEN CLASSIFICATIONS ON THE LAST PAGE OF CLASSIFIED
305 Deaths and Funerals
308-A Cards of Thanks
309 In Memoriams
310 Funeral Directors
311 Monumentals
312 Florists
313 Miscellaneous

NOTICES
14 Announcements
15 Coming Events and Meetings
16 Catering, Banquets and Reception Rooms
17 Restaurants
18 Places to Visit
20 Lost and Found

EMPLOYMENT
21 Help Wanted — General
22 Office Help
23 Skilled Trades
24 Sales Persons and Agents
25 Teachers
26 Part Time—Temporary Help
30 Situations Wanted

BUSINESS SERVICES AND DIRECTORY
36 Business Services and Directory

PERSONAL SERVICES
33 Bands, Musicians and Orchestras
34 Pre-Recorded Music
40 Business Personals
43 Dancing
42 Education
71 Music Teachers
39 Personals
32 Trade Schools
38 Travel

MERCHANDISING
83 Aircraft
117 Antiques
78 Bicycles
80 Boats and Marine
65 Building Supplies
93 Cameras, Supplies and Photo Finishing
127 Chicks, Poultry, Hatching Eggs, Supplies
135 Farm Implements
60 Fuel
97 Furniture
120 Garden Supplies
99 Groceries, Meats and Produce
130 Heavy Equipment and Machinery
128 Livestock, Supplies and Events
100 Miscellaneous for Sale
103 Miscellaneous Wanted
109 Miscellaneous to Rent
77 Motorcycles
70 Musical Instruments
125 Pets and Supplies
96 Ranges, Stoves and Furnaces
92 Sporting Goods
115 Swaps
63 Timber
98 TV, Stereo, Radio Sales and Service
112 Wanted to Rent, Miscellaneous
116 Coins and Stamps

AUTOMOTIVE
155 Automobile Financing and Insurance
164 Auto Body and Painting
162 Auto Repairs, Service and Towing
168 Campers, Trailers and Motor Homes
166 Cars and Trucks Wanted
150 Cars for Sale
151 Sports, Import Cars
148 Lease Vehicles
169 Mobile Homes and Parks
149 New Car Directory
160 Parts, Accessories
158 Tires
154 Trucks, Buses and Vans
156 U-Drive and Auto Washing

ACCOMMODATION
185 Convalescent and Rest Homes
175 Hotels
178 Summer Homes, Cottages and Resorts
181 Tourist Accommodation

RENTAL
201 Apartments to Rent, Furnished
200 Apartments to Rent, Unfurnished
202 Furniture to Rent
203 Apartments Wanted
206 Duplexes to Rent
207 Duplexes Wanted to Rent
215 Halls, Warehouses, Stores and Offices to Rent
197 Housekeeping Rooms to Rent
199 Housekeeping Rooms Wanted
211 Houses to Rent, Furnished
210 Houses to Rent, Unfurnished
212 Houses Wanted to Rent
190 Room and Board
191 Room and Board Wanted
193 Rooms to Rent
194 Rooms Wanted
204 Shared Accommodations

FINANCIAL
155 Automobile Financing and Insurance
233 Mortgage Loans and Insurance
234 Mortgages for Sale
230 Personal Loans and Insurance
235 Wanter to Borrow

REAL ESTATE
280 Acreage for Sale and Wanted
240 Business Opportunities
241 Business Opportunities Wanted
247 Commercial or Industrial Properties
258 Condominiums and Townhouses
253 Country Homes and Properties
270 Exchange Real Estate
290 Farms for Sale and Wanted
263 Garages for Sale, Rent, Wanted
293 Gulf Island Properties
250 Houses for Sale
265 Houses Wanted to Buy
295 Listings Cancelled
268 Listings Wanted
271 Lots for Sale
294 Mainland and Out-of-Province Properties
273 Property for Sale
274 Property Wanted
244 Revenue Property
245 Revenue Properties Wanted
285 Up-Island Properties
256 Waterfront Properties
300 Churches

SUBSCRIPTION RATES

Wherever carrier service is maintained, $4.00 per month.

By mail — Canada, $5.00 per month, $14.50 per 3 months, $28.00 per 6 months, $55.00 per year.

Outside Canada, $12.00 per month, $35.00 for 3 months, $70.00 for 6 months, $132.00 per year.

SATURDAY TIMES ONLY
SUNDAY COLONIST ONLY

Canada, 35 cents per copy, $18.00 per year.

Outside Canada, 60 cents per copy, $30.00 per year.

CIRCULATION REPRESENTATIVES

Duncan, Chemainus— Mr. HILTON HOLT	746-6181
Nanaimo	753-2766
Lake Cowichan	749-3156

United States Representatives
MATHEWS SHANNON and CULLEN, INC.
New York, Boston, Chicago, Detroit, Philadelphia, Pittsburgh, Cleveland, Syracuse, Charlotte, Atlanta, Cincinnati.

PAGE REPRODUCTIONS OR MICROFILM COPIES OF COMPLETE PAPERS AVAILABLE FOR ALL PAPERS PUBLISHED
PHONE 382-7211, LOCAL 276

1 BIRTHS

BARLOW — Born to Dave and Judie (nee Warkentin) at Royal Jubilee Hospital, on Sept. 30, 1976, a son, Joseph, 8 lbs. 10 ozs., a brother for April.

BIYAK — Born to Wayne and Mary, a boy, William Wayne, 11 lbs. 6 oz. on September 20, 1976. A brother for Laurie Faye. Thanks to Dr. J. R. Stratton and staff at Victoria General.

CUSOVICH—Welcome to life, Jayd Angela, October 8, 1976. Born with love and courage to Tina, shared joyfully by partner Debbie, doctors, and fantastic staff of Victoria General Hospital, many sisters and brothers. Shine on.

FISHER — Born to Arch and Sandy a boy, William Stewart, 8 lbs. 13 oz. on October 7, thanks to Dr. Gray and Maternity Staff, Royal Jubilee Hospital.

KRICH — Born to John and Kerry (nee Senior), a boy, Joel Allan, 9 lbs., on October 9, 1976. Thanks to Drs. D. J. Baker, Gough, C. K. Chan and Royal Jubilee Maternity Staff.

LACHMUND — Born to Dave and Dianne (nee Stultz) a boy, James Derek, 5 lbs. 13 ozs. on September 27, 1976. Many thanks to Dr. Loyer and Maternity Staff at Nanaimo Regional General Hospital. (Insured).

PITT — Born to Stuart and Irene, a boy, Bryan Shawn, 7 lbs. 2 oz., on October 9, 1976. Many thanks to Dr. Peck and staff at Victoria General.

RINDLER — Born to Alan and Pat (nee Pringle) on October 6, 1976, a boy, Bradley Darrel, 8 lbs. 2 ozs. First grandchild for Mr. and Mrs. R. Pringle of Victoria. Special thanks to Dr. Michael Basset and the maternity staff at Victoria General Hospital.

WEICKER — Born to Ray and Terry a boy, Raymond Dennis, 3 lbs. 11½ ozs. on October 2, 1976. Thanks to Dr. Rippington, Dr. R. B. Smith and Maternity Staff at Victoria General Hospital.

WESLEY — Born to Andre and Fran, a son, Corey Lee, 7 lbs. 9 oz., on September 27, 1976. Special thanks to Drs. Horne, R. J. Campbell and Royal Jubilee Staff. (Insured).

DEATH and FUNERAL ANNOUNCEMENTS DIRECTLY FOLLOWING CLASSIFIED

14 ANNOUNCEMENTS

ST. ALBAN'S A.C.W. RUMMAGE sale. Church Hall, 1468 Ryan Street, Saturday, October 16, 10 till 12 noon.

15 COMING EVENTS and MEETINGS

FOR YOUR GROUP OUTING
Charter a B.C. Hydro bus
THE FUN WAY TO GO
39 to 53-passenger
DELUXE COACHES FOR LONG DISTANCE TRIPS
PHONE 382-6161

FLEA MARKET
SANSCHA HALL — SIDNEY
Pat Bay Hwy. and Beason Ave.
Thousands of useful items and treasures, old and modern. Interest for all.
Sunday, Oct. 17, 9:30 a.m. to 4:00 p.m.
ADMISSION 25c
RESERVATIONS — 656-3082

BIRD AUCTION
Birds, cages and equipment. Sunday Oct. 17 at Norway House, 1110 Hillside, 2 p.m.
VANCOUVER ISLAND CAGE BIRD SOCIETY
Free Coffee.

SAANICH LIONS BINGO
FRI. NIGHT, O.A.P. HALL
—Early Bird 6:45 p.m.
— 5 cards $1.00 —
— 5 extra games, $25c per card — or 5 for $1 —
— Proceeds for Lions Carity —

SENIORS DANCE. OLD TIME tunes by the Juan de Fuca Orchestra. Friday October 22nd 1:30-3:30 p.m. All seniors welcome, Esquimalt Silver Threads. 527 Fraser Street. 386-6108.

NEW HORIZONS RUMMAGE sale: 520 Niagara St., Saturday, October 16, 10-4. 1,000 items. Men's and woman's clothing, furnishings, kitchen ware, books plants, excellent condition, bargain prices.

ANNUAL GENERAL MEETING of the Cats Protection League will be held in the SPCA boardroom, Napier St., Monday, October 18 at 1:30 p.m.

YW-YMCA PROGRAMS IN COLwood; pre-school gym, youth creative dance and judo, and ladies exercise program, 8 sessions, $12. Call for details, 478-4888.

MYSTERY TOURS
Leaves V.I. Coach Lines depot every Sunday at 1:30 p.m. Return 5 p.m. $4.50 includes tea. 385-4411.

RUMMAGE SALE
Saturday, October 16, 10 till 1 p.m. L.D.S. Church 2990 Quadra Street.

20 LOST and FOUND

LOST, THANKSGIVING DAY, Mayfair Shopping area: Junior boy's 2-wheeler bike. Dark blue, front fender missing, "Deelite." Name plate Chris. Reward. 383-4550 after 5:30.

LOST: VICINITY QUADRA AND Yates Street, brown wallet, finder keep money, but owner needs identification cards. Call 652-1904 or 387-6531.

REWARD FOR MOONSTONE ring lost in girls bathroom of Village Green Inn, Duncan. Sentimental value. No questions asked. 592-3595.

FOUND 1 FEMALE 10 MONTH old orange and white cat Bay St. and Quadra lost 1 male orange and white cat 5 months old St. Charles area 478-1201.

LOST: 1 VERY TIMID SMALL Maltese dog, answers to the name Twicky, View Royal-Helmcken area. 479-4472.

LOST: 2 RINGS, SWEET SIXteen, Hillside Shopping Centre, sentimental value, reward, phone 592-6844.

LOST NEAR PAT BAY OR SIDney a long hair fall wrapped in a light turquoise towel please phone 656-4493.

LOST; PAIR OF PRESCRIPTION sunglasses with brown rims, perhaps in vicinity of Sears. Please phone owner, 592-2792. Reward.

FOUND: SMALL GREY PERSIAN male, Dunsmuir-Head St. area. Needs home desperately. Please call 385-4061.

LOST BETWEEN LANGFORD Hobby House and Glenn Lake boys glasses in brown case. 478-5011.

LOST: FROM JAMES BAY, large white and black shepherd husky cross, please phone 384-9045.

LOST: CHROME MOTORCYCLE sidecover, Esquimalt - View Royal area. 383-9085.

FOUND — ENGAGEMENT RING, Vic West School, Craigflower Road area. 383-5909.

LOST: DOBERMAN PUP, 5 months black and tan answers to Dax. Reward. Phone 477-0958.

SELL IT FAST THROUGH CLASSIFIED

21 HELP WANTED GENERAL

ADVERTISEMENTS IN THIS CLASSIFICATION MUST COMPLY WITH THE BRITISH COLUMBIA HUMAN RIGHTS ACT

SOCIAL WORKER
(Male-Female)
VANCOUVER
* $1,274 - $1,490

The Department of Health, Provincial Government, urgently requires a qualified person for duty at the Alcohol and Drug Commission. Will be responsible for assessing, and counselling (individual and groups) persons who are referred because of Alcohol-Drug dependency; to provide information on chemical dependency to the community; to maintain case records, participate in staff development and training acivities and provide consultation and services to other community agencies. Requires, preferably, a recognized Master of Social Work degree and some related experience; OR, a Bachelor of Social Work degree and two years experience, preferably in the field of chemical dependency; a valid B.C. driver's license. Successful candidate may be required to drive personal car, on expenses, or a government car.
* Lesser qualified applicants may be appointed at a lower salary range.
Canadian citizens are given preference.
Obtain applications from the Public Service Commission, 1190 Melville St., Vancouver V6E 3W1 (689-1857) OR, 544 Michigan St., Victoria V8V 1S3 and return to VANCOUVER by October 27, 1976.
COMPETITION NO. 76:1681.

Audit Accountant
(Male-Female)
VICTORIA
* 1,372 - $1,627

The Department of Transport and Communications, Provincial Government, requires a person for the Motor-Vehicle Branch who will be responsible, under direction, for developing moderately complex audit programs applying sophisticated research and audit techniques for the Motor Vehicle Division of I.C.B.C.; to establish a close working relationship with I.C.B.C.'s audit department, prepare reports and recommendations and supervise staff. Requires Secondary School Graduation or equivalent and, preferably, membership in a professional accounting association (C.A., C.G.A., R.I.A.) or equivalent; several years' related experience including supervisory duties.
* Lesser qualified applicants may be appointtd at a lower salary range.
Canadian citizens are given preference.
Obtain applications from the Public Service Commission, 544 Michigan Street, Victoria V8V 1S3 and return October 27, 1976.
COMPETITION NO. 76:1684

RANGER CLERK
Gold River
* 872 - $958

The Department of Forests, Provincial Government, requires a person to be responsible to the Forest Ranger for all accounting and record-keeping in the Ranger District including commitment control; also, will be required to operate radio, take messages, act as receptionist, perform various typing duties, maintain files and stationery supplies, and to do mapping work as necessary. Requires, preferably, Seconeary School Graduation and some training in accounting; a minimum of three years' related experience; ability to type and to operate a radio.
* An isolation Allowance of $72-month will be added to the salary.
Canadian citizens are given preference.
Obtain applications from the Public Service Commission, 544 Michigan Street, Victoria V8V 1S3 and return by October 27, 1976.
COMPETITION NO. 76:1635

WANTED
SINGLES OR COUPLES
who can
—Provide live-in accommodation for a difficult teenager for 3 months.
—Work closely with a social worker, probation officer, and other resource people.
—Help insure the child follows a court ordered program.
This is a 3 month contractive service. The fee is $900 per month plus maintenance rates for the child, please contact, Mr. A. L. Pearce, Dept. of Human Resources, 1627 Fort St., Victoria, B.C. 598-5121.

REQUIRED IMMEDIATELY, REceptionist for evening shift, on front desk at 100 room hotel. Experience preferred. We are looking for someone with personality, well groomed, and enjoys working with the public. If you have the above, please apply in person, 123 Gorge Rd. East, or call 386-1422.

ATTRACTIVE, EDUCATED, MIDdle-aged lady would like morning position assisting lady or gentleman or semi-bed patient. Varied experience in business, practical nursing, excellent cook, light household duties. Phone evenings, 386-1252.

REQUIRED BY EXPANDING OFfice equipment firm: furniture warehouse person with mechanical background. Knowledge of electronic calculators an asset in this position. Please reply to Victoria Press, Box No. 557 providing brief resume and salary desired.

WANT MORE OUT OF LIFE? A little extra money can mean a lot of extra living. Extra income in your spare time. Husband and wife work together. For appointment phone Mr. Thompson, 383-3752.

PERSONS REQUIRED IMMEDIately for light city deliveries. Must have good knowledge of city and have own car. Day or early evening work available. 385-2405 Local 155.

KITCHEN PORTER, HEAVY work involved, general kitchen duties. Basic day shift, 6-day week. Apply 535 Yates Meat Market Steak House. Between 3-5:00 p.m. only.

HOUSEKEEPER. GORDON Head area — two afternoons per week. Lovely waterfront home — no children — occasional cooking. $100 per month. 477-4439.

DENTAL HYGIENIST POSITION available in prevention oriented group practice. Please send complete resume to Victoria Press, Box 555.

PART TIME DOORMAN FOR theatre, 4 evenings per week. Suitable for student. Starting salary, $3.49. Contact Mr. Thompson at 383-0513.

LOVING MATURE WOMAN TO care for girl 3½, boy 2½, in my Christian home. 12-5:30. Colwood area. 478-9451.

LIVE-IN COMPANION, COOK Street area. Private bedroom and bathroom. References. Non-smoker. 385-1635.

ATTRACTIVE WAITRESS-waiter for cabaret. Suitable for young clientele. Apply Bacchanalia Cabaret, 9-5.

MATURE BABYSITTER WANTed for 2 children week days, my home Northridge area. Call 479-4933 after 6.

BABYSITTER NEEDED IMMEDIately in Esquimalt area. 8-month-old boy and 3-year-old girl. Please call 383-9840 after 5.

NURSES' AID REQUIRED FOR small rest home. Weekend shift. 598-7721.

PERSON REQUIRED TO KNIT Lopi Icelandic sweater. 652-5833, after 6.

DAILY NEWSPAPER
Circulation Position

We have immediate requirement for two Circulation positions to be filled on a temporary basis with possible permanent status at a later date depending on ability to learn and job performance in the field. Duties will require a mature person with pleasing personality and ability to secure, work with and counsel newspaper carriers in the performance of their route requirements. Past experience as a Carrier or Submanager would be helpful, but not essential. The job will pay a weekly salary of $191.36 plus a generous car allowance. Applicants will be considered on thier past employment resume and reference to Victoria Press Limited, Box N. 554.

BOYS OR GIRLS $700 TO $1,000 A YEAR

Christmas is fast approaching when you need extra cash for presents and spending. Why not help yourself by applying for a PROFITABLE COLONIST ROUTE in the Glanford-McKenzie and Quadra-McKenzie aeas. For a little spare time each morning you can be in business. Call the Colonist Circulation Department at 383-4111 and ask for Mr. Hungar or better still, drop in to our office and fill in an application. It's first come — first served.

THE SHERWOOD PARK INN REquires immediately a part-time night auditor. We require a person with experience on an NCR 4200 or bookkeeping experience. Apply in person, 123 Gorge Rd. East or call 386-1422 between 10 a.m. and 1 p.m. Ask for Miss Edmondson.

LIVE-IN HOMEMAKERS
Opportunities for semi-retired ladies to help their local communities. Your experience needed by HEALTH CARE SERVICES UPJOHN LIMITED. Call us at 388-6639 Monday - Friday, 9-4:30.

CONSTRUCTION INDUSTRY company requires office manager. Applicants should be enrolled in R.I.A. or C.G.A. program and have experience in collection and tax. Please send resume to Box 506 Victoria Press.

EXPERIENCED RESIDENT MGR. (couple) for 44 suite apartment complex, Victoria. Handy man preferred, reference required. Victoria Press Box 416.

BORED?
Turn your spare time into money. Show our lovely fashion products to your friends and neighbors. No delivery, no investment. For interview call 478-6542 or 478-8217.

NEAT ATTRACTIVE WAITRESS-waiter with minimum 1-year experience, required for 10 p.m. to 6 a.m. shift. Please apply in person from 3 p.m. to 8 p.m., Coffee Mac's Enterprises, 617 Gorge Road East.

MATURT COUNTER CLERK REquired for retail meat, fish and cheese store. Experience and aggressive sales personality is a must. 592-2449 between 8 and 4 p.m.

RESIDENT MANAGER REquired December 1 for 92 suite in Oak Bay. send resume along with expected salary to Ambassador Developments, Third Floor, 73 Water St., Vancouver, B.C. V6B 1A1, Attention: Jan.

RESPONSIBLE WOMAN TO BAbysit 2-year-old, 15 hours a week, in return for rent reduction, on large bright housekeeping room, with carpet, cable, fireplace and kitchenette. 383-4082.

RELIABLE LICENSED PRACtical nurse willing to babysit your child, Mon. to Fri. at my home, day full time, prefer child between 3-15 months. Near Simpson Sears, 598-8709.

HOUSEMOTHER REQUIRED IMmediately girls boarding school. Experience essential. Apply in writing to the Headmistress, Queen Margaret's School, 1031 Government Street, Duncan, B.C. V9L 2C1.

ATTRACTIVE FASHION CONScious young people, own transportation wanted to sell flowers in cabarets. Full and part-time positions. Above average earnings. Lori's Flowers and Photos, 388-6275, pager 712.

RETAIL BUILDING MATERIAL company requires experienced sales person, shipping and yard experience also preferred but not essential, call Len, 478-5509 days, 479-2526 evenings.

EXPERIENCED FOOD AND beverage manager required by full facility hotel. Minimum five years experience. All replies held in strict confidence. Victoria Press 454.

PART - TIME EMPLOYMENT, preferences to those with lunch hour availability Monday to Friday, apply in person to 1567 Cedar Hill Cross Rd.

CAPABLE PRSON TO LIVE IN. Nursing experience and willing to help with household duties for elderly couple. Write Victoria Press, Box 544.

LOCAL PUBLIC HOUSE LICENcee requires 1 doorperson and 2 responsible and energetic waiter-waitress, will train if necessary. Please supply references. Reply Victoria Press, Box 540.

PROFESSIONAL WAITER-waitress required, minimum 2 years' experience in dining room service. Apply in person, 1021 Pandora.

NEEDED IMMEDIATELY KIND, patient lady, some nursing experience, to live-in and care for couple, light housekeeping duties. 477-3125.

LADDER WORK
Mature, experienced Handyperson for gutter-eavestrough installations. Apply Victoria Press, Box 380.

BABYSITTER MORNINGS FOR 5-year old, George Jay School area, phone after 5 p.m. 385-7480.

SITTER NEEDED FOR 2-YEAR-old boy some days and some nights. 383-6273.

LIVE-IN HOUSEKEEPER-COMpanion for elderly gentleman, requiring some care. Weekends off. Phone after 8 p.m. 478-6808.

LIVE-IN HOUSEKEEPER IN small modern home for one lady. Good home and wages. Give particulars, Victoria Press, Box 452.

FULLY EXPERIENCED BARtender. Friday and Saturday nights. Phone 385-1031, 7:30 to 10 p.m.

D.J., KNOWLEDGE IN DISCO, top wages. Apply 1037 View Street. Phone 385-1031.

SECURITY GUARD REQUIRED. Night work only. Must be mature. 384-4141.

EXPERIENCED WAITRESS, weekends only. Phone 385-1031 between 7:30 and 10 p.m.

TAXI DRIVERS WANTED: class 4 licence, chiefs permit required. Apply 585 Pandora St.

WILL MIND CHILDREN, MY home, Langford. 474-1662.

EXPERIENCED TELEPHONE solicitors required. 656-7012.

CASHIER—PART TIME. APPLY Oxford Foods 271 Cook Street.

CHILD CARE COUNSELLOR SUPERVISOR
(Male-Female)
Guthrie Centre
NANAIMO
$1,181 - $1,368

The Department of Human Resources, Provincial Government, urgently requires a person to be a Shift Supervisor in this Centre for adolescents in short-term residence, and to supervise several staff members. Will be responsible for assessment and treatment of adolescents, counselling duties (individual and group basis), and working with the families on a team basis; other related duties. Requires a recognized university degree in the behavioural sciences or a nursing diploma, and considerable related experience, including supervisory duties; an excellent knowledge of all practices and procedures; a valid B.C. Class 4 Driver's license. Will be required to complete the Centre's Recreational Safety Course.
Canadian citizens are given preference.
Obtain applications from the Public Service Commission, 544 Michigan Street, Victoria V8V 1S3 and return by October 27, 1976.
COMPETITION NO. 76:1675.

AVON
KEEP UP WITH MRS. JONES. If she's working — you can keep busy and make extra money, too. Take advantage of this perfect part-time earning opportunity. Call 384-7345 for information.

INTELLIGEN CAPABLE WOMAN as housekeeper for elderly lady, live in very comfortable quarters light cooking, no laundry. Driving experience necessary. Five day week. Good wages. References essential. Please telephone 656-2220 after 7 p.m. Saturday. Any time Sunday.

PAUL'S RESTAURANTS LTD. wants a full-time experienced waiter-waitress for night shift. Apply 1900 Douglas Street between 2 and 3 p.m. only.

HAIRDRESSER, LICENCED, part-time, starting Nov. 1, Hawaiian Village, 479-6522.

PART-TIME CORN PICKERS wanted prefer middle-aged male or female. 652-2019 after 6:30 p.m.

PREFER EXPERIENCED DISHwasher, for restaurant, apply to 384-7014.

MATURE PERSON, HOUSEkeeper for small guest home, live-in. 598-4423.

BABYSITTER WANTED, TOLMIE School area. Call 386-2068 after 6.

EXPERIENCED SALES PERsons wanted. 383-4080.

22 OFFICE HELP

ADVERTISEMENTS IN THIS CLASSIFICATION MUST COMPLY WITH THE BRITISH COLUMBIA HUMAN RIGHTS ACT

Architects Office

requires experienced stenographer to share "front office" work with 2 or 3 others. Duties include telephone answering, transcribing and typing of correspondence and specifications, operation of office machines, filing, etc.

Top salary according to qualifications. Will train on MAG CARD II or salary upgraded if already experienced.

We are looking for a cheerful, reliable employee. Reply in writing with recent referencs to Mrs. W. McCoubry, c-o Siddall Dennis Warner — Architects, 612 View St.

Accountant
for Victoria's largest and most progressive automobile organization.

Outstanding opportunity for woman or man to act as Assistant to Company Comptroller. Applicant must have a thorough accounting background with ability to prepare financial statements. Salary commensurate with experience and ability. Excellent company benefits and working conditions.

Apply in person to Mr. J. McRae, Peter Pollen Ford Sales Ltd., 1060 Yates Street, Victoria.

BANK OF MONTREAL 1845 FORT ST.
Requires a deposit area supervisor, this is a senior position within the bank and only experienced persons need apply. We offer an attractive salary and excellent fringe benefits.
Please contact Mr. White, at 598-3381 for an interview.

CHARTERED ACCOUNTANT
Required by Victoria C.A. firm. The position will be of interest to candidates interested in serving the needs of a variety of small and medium sized corporate and individual clients. Please forward resume to Roberts, Denson, Hill and Co., P.O. Box 962, Victoria, B.C., V8W 2R9

Telephone Receptionist
Must be sales oriented and self-motivated. Duties include some counter sales. Typing required. Good salary and benefits. Apply in wirting to Personnel Manger, 468 Burnside East, V8T 2X2.

TELEPHONE RECEPTIONIST
Must be sales oriented and self-motivated. Duties include some counter sales. Typing required. Good salary and benefits. Apply in writing to Personnel Manager, 468 Burnside East, V8T 2X2.

LEGAL SECRETARY
Excellent position for a qualified litigation secretay in modern downtown legal office. Good typing and shorthand required. Salary $800 plus Drake Personnel, 1175 Douglas St., 385-3425.

CONVEYANCING SECRETARY
Good shorthand and typing skills and conveyancing experience for downtown legal firm. Salary $800 plus. Drake Personnel, 1175 Douglas St., 385-2425.

PART-TIME FULLY EXPERIENced bookkeeper-accountant required for construction company. Approx. 20 hours per week. Please reply with full resume and expected salary to Box 528 Victoria Press.

MAG CARD EXPERIENCE
Experienced Mag Card operator for busy downtown legal firm. Salary $800 plus. Drake Personnel, 1175 Douglas St., 385-3425.

LEGAL SECRETARY REQUIRED for pleasant downtown office, conveyancing experience, an absolute must together with ability to work on own initiative $900. 386-9021.

REQUIRED IMMEDIATELY BY C.I.B.C. Oak Bay. full time teller experience preferred. Please contact Mrs. Irwin at 598-3396.

23 SKILLED TRADES

ADVERTISEMENTS IN THIS CLASSIFICATION MUST COMPLY WITH THE BRITISH COLUMBIA HUMAN RIGHTS ACT

British Columbia Forest Products Limited
BOSTON BAR DIVISION
—requires—
PLANERMAN
(M/F)

Preference will be given to those with previous experience on Yates and Stetson Ross planers.

Coastal IWA rates and benefits apply.

BCFP is a fully integrated forest products company employing more than 5,000 people throughout B.C. Boston Bar is located 135 miles northeast of Vancouver. The sawmill is a two-sided dimension mill including band mill with carriage, Chip-n-Saw and automatic lumber sorting facilities.

Written applications should be directed to:
Douglas Daniels
Industrial Relations Supervisor
British Columbia Forest Products Limited
Box 100,
Boston Bar, B.C. V0K 1C0

Telephone applications accepted, please call collect: (604)-867-9214.

COWLIN MUNICIPAL ENGINEERING LTD.
Requires a design draftsman with considerable experience in the drafting and design of municipal services. The successful applicant must be capable of working with limited direction, supervising other draftsman and producing design drawings and related work that adheres to the specifications of the surrounding municipalities. The wage range from $1107-$1389 per month is commensurate with qualifications and ability.
A complete resume with experience, work samples and references will be received until 5 p.m., October 18, 1976. Direct all inquiries to Mr. Brian W. Hughes, Senior Technician, 29 Cadillac Ave., V8Z 1T3.

MAINTENANCE AIRCRAFT ENGINEER
with M Licence for company operating jet aircraft in Vancouver, B.C. Reply in writing giving experience to P.O. Box 23100, Vancouver A.M.F. B.C. V7B 1T9.

TV TECHNICIAN. MINIMUM, 2 years experience for TV or CB repairs. Good salary and full company benefits. Apply Electrohome Ltd., 155 Langford Street, 385-3384.

COMPETENT CARPENTER REquired immediately to do some renovating. Either during the day or after hours. Approx. $8 per hour. 479-2309.

LOCAL PRINTING FIRM REquires small offset press operator. Full time. Send full resume to P.O. Box 1896.

PERSON TO LOOK AFTER AND exercise race horses. Could supply accommodation. Reply to Victoria Press Box 564.

WROUGHT IRON RAIL FABRIcator. Must be experienced. 384-7525.

CARPENTER'S HELPER FOR house framing. Age and past experience. Reply Victoria Press, Box 547.

WANTED EXPERIENCED tapers. Union rates. Benton and Overbury, 474-1251, days.

WANTED: EXPERIENCED bricklayers. 477-1454.

24 SALES PERSONS and AGENTS

ADVERTISEMENTS IN THIS CLASSIFICATION MUST COMPLY WITH THE BRITISH COLUMBIA HUMAN RIGHTS ACT

T. L. MANN
AND ASSOCIATES LTD.
Has room for three experienced realtors. If you've been looking for a professional atmosphere, private separate offices, good commission splits and free parking, call Ken Mann to discreetly discuss your interests and ours. Days or evenings
598-5144

The PERMANENT SUCCESS PLAN
Our training program for licensed sales people starts again soon at our Shelbourne office. Drop-in or call LARRY BROOKS, anytime at 477-0141, 3647 Shelbourne St. to discuss this and other advantages offered by The Permanent.

NATIONALLY KNOWN I.L.S.
Independent listing service requires licensed Real Estate Salesmen and unlicensed sales personnel immediately. For interview call Mr. A. Nielsen 388-4942 or apply in person at 817 Fort Street.

WANTED: JUNIOR SALES trainee for National company. Marketing, various engineering and office equipment. Applicants should have Grade 12 education. Self-motivated and some experience in business administration would be an asset. Send resume to Victoria Press, Box 556.

LICENSED REALTORS
Real Estate licensed sales persons are invited to join our popular, well established company. Phone me for a confidential interview at JACK MEARS OAK BAY REALTY LTD — GIBBY McLEOD at 598-3344.

WHOLESALE AUTO PARTS SALESPERSON
Young progressive Autopar Distributor, requires aggressive wholesale parts salesperson for Vancouver Island. Salary negotiable, good fringe benefits. Reply in confidence to Parts Manager P.O. Box 746, Nanaimo B.C. V9R 5V2.

LARGE FINANCIAL ORGANIZAton requires sales and service representative. Starting income to $300 per week, if qualified. Three years training program, full benefits. Opportunity for management. Phone personnel manager at 382-2024.

INVESTMENT SALES AND sales management with old International investment company. High income career opportunity for sales oriented persons. Complete training. Phone 385-2405, ask for C. Guss.

AGENT NOMINEE
Required immediately, must live in Victoria, top remuneration and a total selling concept, call Mr. A. Nielsen, 388-4942 or apply in person at 817 Fort Street.

LIFE INSURANCE SALES PERson required immediatey. No previous experience necessary. Must be bondable. Excellent salary plus commission and fringe benefits. For appointment please call 388-6681.

SALES PERSON REQUIRED TO contract large building rentals. Free apartment rent plus 10% commission. Phone 386-9631.

Grocery Sales Representative

LARGE MANUFACTURER OF HOUSEHOLD AND INDUSTRIAL PAPER PRODUCTS REQUIRES SALES REPRESENTATIVE TO CONTACT THE GROCERY AND INDUSTRIAL LAD. MUST BE EXPERITRADE ON VANCOUVER ISLAND. MUST BE EXPERIENCED IN GROCERY SALES OR GROCERY MERCHANDISING AND HAVE A FLAIR FOR MAJOR SALES PRESENTATIONS AND ANALYSIS. MUST BE ABLE TO COMMUNICATE EFFECTIVELY AND HAVE GOOD APPEARANCE AND EDUCATION. THIS IS AN EXCELLENT OPPORTUNITY FOR PERSONAL GROWTH WITH COMPANY CAR AND USUAL BENEFITS SUPPLIED. OUR EMPLOYEES ARE AWARE OF THIS ADVERTISEMENT. CONFIDENTIAL APPLICATIONS IN WRITING ONLY SHOULD BE SENT TO VICTORIA PRESS BOX 537.

PROFESSIONAL SALESPERSONS
CAREER OPPORTUNITY
We at Western Canada's largest and most progressive Real Estate Company with 70 offices from B.C. to Winnipeg, invite you to join our team of over 1,700 sales people.
This opportunity is open to Licenced Salespersons wishing to further themselves with a career in the Real Estate Industry. Management opportunities also arise from time to time.
Training is our pride and specialty. Through years of research in professional marketing we have devised an education program that has proven over and over again to be one of the keys to our success.
Marketing Approach: — we have the means and the expertise to obtain nation-wide exposure: comprehensive knowledge on financing, superb building program, trading country wide and much more.
For inquiries and interviews call Block Bros. Realty Ltd.
477-1841
386-3231
478-5561

A GOOD PRODUCT TO SELL
Experienced sales people now calling on stores, office and apartment buildings, restaurants, motels, hotels, institutions, churches, schools, banks, hospitals, industries, factories, etc., to sell our nationally-advertised guaranteed longer-life exclusive lighting products. Age no barrier, car necessary. Side-line or full-time. Highest commissions, plus bonus gift and travel awards, paid every Tuesday on automatic year-round repeat business. No technical knowledge needed as our Sales Manual shows you how to make money with your very first call. This is our 32nd year in Canada and our best. Choice, protected territory of Victoria and district must be filled immediately. Write Daytron, Box 420, Hamilton, Ontario.

We Need You Right Now
We need experienced pepole to help market the new Midband Converter in Victoria. Call 386-8844 between 9 and 1 p..m. Highest commission paid. Car a must.
CONVERTERS UNLIMITED

MATURE PERSON PART - TIME
Sales-service position to call on established accounts throughout Vancouver Island. Present yield $600 to $800 per month. Excellent potential to build full time business. Must be aggressive, bondable self starter with driver's license. Training orientation and full co-operation provided. Reply to Victoria Press Box 562 giving complete details of work experience, references, etc.

25 TEACHERS

ADVERTISEMENTS IN THIS CLASSIFICATION MUST COMPLY WITH THE BRITISH COLUMBIA HUMAN RIGHTS ACT

DIRECTORS OF INSTRUCTION FOR SCHOOL DISTRICT 63 (SAANICH)

Applications are invited for the above positions, duties to commence Jan. 1, 1977. The successful applicant will be responsible to the District Superintendent of Schools for:
—Coordination evaluation and supervision of the instructional programs from Kindergarten through Adult Education.
—Such of the duties related to the improvement of instruction, as assigned by the Board of School Trustees through the District Superintendent.

Candidates will be expected to have proven administrative experience in the B.C. system. Post-graduate work in administration is desirable.

Please submit complete educational resume and references to:

E. E. Lewis
District Superintendent of Schools
School District 63 (Saanich)
P.O. Box 2010
Sidney, B.C.
V8L 3S4

Phone 656-3533

Selected applicants will be interviewed by the Board of School Trustees.

Closing date for applications is Oct, 1976.

26 PART TIME or TEMPORARY HELP

ADVERTISEMENTS IN THIS CLASSIFICATION MUST COMPLY WITH THE BRITISH COLUMBIA HUMAN RIGHTS ACT

ELECTRICAL ENGINEERING OFFICE REQUIRES PART-TIME CLERICAL HELP. APPLICANT MUST HAVE GOOD TYPING AND GENERAL OFFICE SKILLS AND BE PREPARED TO WORK ON AN "ON-CALL" BASIS. PLEASE REPLY IN WRITING TO:
SPRATT & ASSOCIATES
CONSULTING ENGINEERS
LIMITED
1039 JOHNSON STREET
VICTORIA, B.C.
V8V 3N6

HELP WANTED Part Time
Apply in person. MacDonald's Restaurant, 2465 Saanich Road.

PART-TIME HAIRDRESSER REquired for downtown shop. No evenings. 9-3 daily, 5-day week. Call 385-3389.

URGENTLY NEED PART-TIME sitter, days. Your home or mine. Gordon Head-Torquay school area. 477-7054.

EXPERIENCED, QUALIFIED telephone salesperson. Evening work only, 6-9 p.m. $3 an hour plus insentive bonus. 384-4141.

MATURE PERSON TO WORK 9:30-5:00 Mondays and Saturdays, and possibly afternoons. Apply in person, 1609 Douglas St.

EXPERIENCED SALES CLERK able to work flexible hours and Saturdays. Apply Sasquatch Trading Ltd., 1233 Government St.

BABYSITTER AFTER SCHOOL for seven year old boy, walking distance Colwood school. 478-2196 between 7 and 8 p.m.

PART-TIME OFFICE HELP, 4 TO 6:30 p.m. Monday through Friday; $180 per month. Requirements: Good academic standing, grade 11 or higher, typing, neat, careful, non-smoker. Send copy of latest school report and full particulars in Own Handwriting to Victoria Press Box 539.

RESPONSIBLE WOMAN TO BAbysit afternoons and occasional days. After 5, 382-6647.

30 SITUATIONS WANTED

CAREER GIRL
Married mother, 23 years, resuming career. Experienced in reception, accounts payable, senior clerk with one International oil company, also data control. Any interesting position considered. Call 382-6057 after 5 p.m.

CASUAL WORK; PAINTING, roofing, general repairs, wooden, aluminum gutters, cleaned, lined or installed, reasonable. Downpipes, chimney repairs. 388-7941, 384-0912, Wesley.

HARDWORKING YOUNG MAN and woman are tired of going to Manpower three times a day, flatfooting it to useless interviews and finding nothing. Have you a job for either of us? 598-5309.

MATURE RESPONSIBLE English lady requires full time employment as housekeeper-companion Good cook; James Bay area, not live-in. 386-3664.

SEMI-RETIRED COUPLE SEEKS position as caretaker. excellent reference, able and willing to care for grounds. Victoria Press, Box 477.

MATURE, RELIABLE WOMAN wants to work with horses, feeding, grooming, exercising, cleaning stalls, etc. Remuneration negotiable. 385-5309.

MALE, 30, SANDBLASTER. LAborer, non union, seeks any permanent full-time employment, but selling. Victoria Press Box 553.

MARRIED MAN, 22, LOOKING for a licensed plumber to start apprenticeship. Have pre-apprentice certificate, 382-0796.

MARRIED WOMAN, 24, NEEDS part-time or full-time work, laundry, housemaid, etc. Sandy, 384-3917.

EXPERIENCED HOUSEKEEPER wants day work, will clean anything from attics to basement. Call anytime, 658-5830.

GENERAL OFFICE WORK, TYPing or similar. Norah, 477-5654 after 4.

MATURE LADY WOULD LIKE A position as housekeeper. Reply to Victoria Press, Box 559.

RELIABLE YOUNG WOMAN would like to care for and exercise your horses. 383-8589.

DAY CARE, SOME EDUCATIONal facilities. Mount Tolmie area. 592-9820.

PAINTING, GARDENING AND odd jobs, reasonable. Phone after 6. 592-9582.

TWO STRONG, HEALTHY young men in desperate need of work. 477-5301. Ask for Bill.

PART-TIME JOB WANTED, 24 to 32 hours per week. Call Gordon 592-0175.

ELECTRICIAN, FAMILIAR WITH residential wiring and Provincial code available. 595-8340.

HAIRDRESSER APPRENTICE needs work and has finished her school training, 385-7697.

DAY CARE MY HOME, WOOLCO area, 384-3127.

WOMAN STUDENT NEEDS part-time work. 595-3296, Nichola.

BABYSIT YOUR HOME OR mine, 1-year-old girl. 386-0687.

YOUNG MAN EAGER FOR hard, steady employment. 479-2469.

33 BANDS, MUSICIANS and ORCHESTRAS

FULLY EXPERIENCED VERSAtile drummer available for immediate work. James McDonald, 385-9276.

MUSICAL COMBO OR PIANO player available for Christmas, New Year's Eve dances. 384-3704, 382-3350.

GOOD DRUMMER WISHES TO join or form rock band. Brian, 384-7758.

SINGER WANTED FOR ROCK Band. Phone 384-2410 and ask or leave message for Ross.

LEAD GUITAR PLAYER WANTed. 478-2744.

34 PRE-RECORDED MUSIC

MUSICBOX
PROFESSIONAL MOBILE DISCOTHEQUE SYSTEMS
ANY OCCASION
Reasonable Rates
383-5211—24 hrs.
From WAVE Western Audio Visual Enterprises

CANDU CANNED MUSIC
Specializing in mixed aged groups. Receptive to all requests. Extensive variety from polkas to rock and roll. Multi-mobile units of fine fidelity. Phone Gary 384-5521.

LLOYD'S MUSIC
The best sound around.
656-5614

WAYNE'S MUSIC FOR ALL OCcasions, reasonable rates, phone 479-4835.

DANCES—PARTIES—WEDDINGS For information phone 478-2590, Don or Bill.

DENNY'S CANNED MUSIC CO. Fonzie's Place. 656-3585.

36 BUSINESS SERVICES and DIRECTORY

Appliance Repairs

RELIABLE REFRIGERATION
Domestic, commercial, and electrical, licensed technicians. 24-hour service. 386-2810.

APPLIANCE REPAIRS, WASHers, dryers, stoves, reasonable rates. Phone before 10:30 a.m. for same day service. Jim, 477-2560.

P. G. JACKSON LIMITED
All Types of Real Estate Appraisal anywhere on Vancouver Island
535-1070 Douglas Street 388-[illegible]

Auto Glass

BOSSOM GLASS CO. LTD.
1305 GLADSTONE 382-3031
FOR ALL YOUR GLASS NEEDS!

Cabinet Making

VICTORIA MODERN WOODWORKERS LTD.
528 HILLSIDE AVE.
—Kitchen cabinets
—Bathroom Vanities
—Store and office fixtures
—Custom Cabinets
—General Millwork
For free estimates phone
382-9014
R. W. (Bob) Owen, Manager

CUSTOM KITCHEN CABINETS, vanities, desks, and stereo cabinets. Phone Huether's Cabinets, 478-6176.

Carpenters

STAIRS, GREENHOUSES, SUNdecks, carports, fences built or repaired, guaranteed. Free estimates. 10% discount on labor for pensioner's on request. Days, Reg. 478-0793; evenings, please call Ron, 479-7638 or Ian 477-8201.

about tv

bruce lowther

Did you all see the Canadian Radio-Television Commission ad in the paper the other day? For those who didn't, guess where the CRTC will hold its long-awaited public hearing on a possible licence renewal for Victoria Cablevision Ltd.? Of course you're right—in Vancouver, on Nov. 8.

The agenda also includes transfer of control of the Premier Cable organization, which includes Victoria Cable, to Rogers of Toronto, plus a licence renewal and rate increase (to $25 for installation and $6 a month) for Urban Cablevision of Langford-Sooke.

Despite what some say, I don't support either side in the battle between Victoria Cablevision and the Capital Cable Co-op. But I do think the CRTC should hold such a vital hearing in Victoria; don't you?

□

Bureau of Useless Information: Wednesday's answer — Ronny Howard may be the star of Happy Days but there is another Ronald Howard in show business. He's English and a solid performer, if not a star, missing real fame because of the shadow of his father, Leslie Howard.

Today's question—Mel Blanc has given more pleasure to people than any entertainer except maybe Charlie Chaplin. On the old Jack Benny radio show, how many of his six best known voices and sounds can you recall? Answers Saturday.

"I give up! How DO you spell 'relief'?"

Friday highlights

• 6:30 p.m.—The best U.S. campaign debate could be this one between Republican Robert Dole and Democrat Fritz Mondale. Also on Channel 9 starting at 10 or 10:30 p.m. and possibly on Channel 11 at 10:30. Post-mortems are due at 11:30 on Channels 4 and 5—4, 5, 7, 12.

8:00—You're a Good Sport, Charlie Brown—2, 6.

8:00—A fistic doubleheader, with Roberto Duran vs. Alvero Rojas and George Foreman vs. Dino Dennis—7, 12.

10:00—A leftover Johnny Cash program from the summer—8.

CABLE 10—7 p.m., Emily Carr arts review; 7:30, Dialogue with a Liberal; 8:30, Bastion Theatre's season-opening one week ago tonight; 9:00, Full House.

Friday movies

1:00 p.m.—Lawless Nineties (1936 John Wayne). Remember when 14 movies meant a busy day? Today, we have 22!—11.

2:00—The Big Land (1957 Alan Ladd actioner)—13 (21).

2:30—L'Araignee Au Service Secret (spies, year unknown). The big name is Warren Hull, so skip it—3 (26).

3:00—The Hanging Tree (only fair 1959 big-budget western), Gary Cooper, Maria Schell, Karl Malden, George Scott. Nah—5.

9:00—The Time Machine (1960 amusement), Rod Taylor, Yvette Mimieux. It ain't H.G. Wells but it's fun—4.

9:00—Never Give An Inch (all right 1971 lumber-family drama), Paul Newman, Henry Fonda, Michael Sarrazin. May be changed, I hear—8.

9:00—Contempt (not much 1964 love stuff), Bardot, Palance. You shouldn't show contempt to either; she's too neat and he's too big—13 (21).

9:30—Three Faces of Eve (good 1957 Joanne Woodward Oscar-winner)—5.

• 10:00—Little Caesar (1930 Edward G. Robinson gangster classic). Thankfully, it is not the end of Rico—12.

11:00—Madly (1970 French soaper), Alain Delon, Mireille Darc. Probably quite glossy—3 (26).

11:00—Enchanted Island (1958 adventure), Dana Andrews, Jane Powell. Based loosely on Melville's Typee and not done well—13 (21).

11:30—Spirits of the Dead (mostly tedious Poe trilogy), Bardot, Jane Fonda, many more big names, with little result—7.

11:55—Men of the Dragon (popular but poor martial-arts thing), Jared Martin. A made-for-TV loser—12.

12:00—Carve Her Name with Pride (first-rate 1958 spy drama), Virginia McKenna. Today's second best film—2.

12:00—The FBI vs. Alvin Karpas (good 1974 Robert Foxworth, gangster). A made-for-TV winner—6.

12:00—The Group (always good 1966 growing-up drama), Shirley Knight, Joan Hackett, Jessica Walter, numerous others. Try it—8.

12:30 a.m.—Gangbusters (1945 garbage)—13 (21).

1:25—Revenge of the Creature (1955 John Agar). So bad it's funny—7.

2:00—Secret of the Purple Reef (slow 1960 undersea sinker). Notable only for the early Peter Falk and Richard Chamberlain—6.

3:00—Ballad of Andy Crocker (only fair 1967 Viet-vet thing), Lee Majors and yummy Joey Heatherton. She's a perfect sleeper—8.

3:40—Desert Rats (1953 Africa war, corny but all right), Richard Burton, James Mason, Robert Newton and that lot—6.

4:30—Come Spy with Me (dreadful 1967 Troy Donahue dross). If you watch all the movies I don't like today, you'll need new eyes—8.

Friday radio

8:00 p.m.—Topic for Between Ourselves is Wings of Necessity. That hasn't been explained and no other radio details have come this way—CBU (690).

• — Recommended.

36 BUSINESS SERVICES and DIRECTORY

Carpenters

CAPABLE and RELIABLE FINISH CARPENTER
DISTINCTIVE DESIGN
Character homes a specialty. Cabinets, fine stairways. Additions and renovations of Victorian homes and woodwork expertly done, store and business atmospheres tastefully created. 385-3260.

PERMA CONSTRUCTION
Qualified tradesmen at reasonable rates for additions, alterations, carports, sundecks, framing, finishing. Free estimates, references. 384-2323, 598-7955.

F. J. CONSTRUCTION. ALL sorts of carpenter work, additions, alterations, finishing, framing, etc. private and commercial. Free estimates. Call Fred Jorgensen, 642-3075.

INTERIOR, EXTERIOR RENOvations, carpentery, concrete, painting, paper hanging. Sundecks carports. Free estimates, 642-5381, 382-7309.

CUSTOM FINISHING
Residential, Commercial. Ruscraft Interiors. 656-2539

FRAMING CREW AVAILABLE, will also do additions, foundations, sundecks. 479-3938 or 656-1835.

36 BUSINESS SERVICES and DIRECTORY

Carpenters

RENOVATIONS, ADDITIONS AND sundecks, floor tiling, and all carpentry. Guaranteed workmanship. References on request. Free Estimates. Phone 478-6003.

ADDITIONS, ALTERATIONS, rec. rooms, sundecks, concrete work, free estimates. Work guaranteed. References supplied. 478-8894.

BRETT CONSTRUCTION LTD. Specialist in custom homes. Framing, renovations. 385-0842 or 656-2382.

VERSATILE HOME MAINtainer, carpentry, renovations, cabinets, painting, papering. Quality work. Adam, 385-3090.

BATHROOM AND KITCHEN REmodelling. Recreation rooms. Your ideas or ours. Kayvic Designs Ltd. Phone 598-2920 or 656-4857.

GOOD RATES FOR FAST QUALIty framing of spec. and custom homes. Call 383-1692, between 5:00 and 8:00.

FOUNDATIONS, RENOVATIONS, additions, sundecks, carports, fencing, steps, gutters. Neat job. 595-0587.

AUGUSTCONSTRUCTION, FRAMing and finishing, quality work. 384-1711.

36 BUSINESS SERVICES and DIRECTORY

Carpenters

ADDITIONS AND HOUSE FRAMing, you finish it yourself if you wish, 388-5358.

EXPERIENCED FINISHING carpenter, hourly or contract work. labor only. 656-2344.

RENOVATIONS, ADDITIONS, carport, rec. room, sundecks, etc. 382-3578.

CARPENTRY SERVICE. HOME improvements. Old hand. Reasonable. Jock Stewart. 598-7392.

FRAMING AND FINISHING crews available. 479-5640 after 6

SMALL JOBS MY SPECIALTY Howie 478-4705

FRAMING CREW AVAILABLE. Reasonable rates. 477-8990.

Carpet Cleaning

FOR SPECIALISTS IN ON-LOCAtion carpet and upholstery cleaning call
Barons 477-3414

Carpets and Linoleum

HOURIGAN'S
CARPETS AND LINOS LTD.
FLOOR COVERING SPECIALISTS
715 PANDORA AVE. 386-2401

CARPET, LINO, TILE, PROFESsionally installed, all work guaranteed, free estimates. Call 382-9326.

BILL FULLER LTD. CARPETS, lino, tile. Installations, repairs, restretches, 384-0423.

WILL INSTALL CARPET AND lino, low rates. Phone 592-1389.

Cement Contractors

MITCHELL BROS. CONCRETE. Basements, driveways, patios. For quality workmanship call 384-7501.

SPECIALIZE IN BASEMENTS, carports, sidewalks, patios. Free estimates. 388-4806.

SMALL JOBS OUR SPECIALTY. Norm or Glen. 382-0982.

SMALL JOBS OUR SPECIALTY. Norm or Glen. 382-0982.

Cleanup Services

CLEAN-UP
Yards, basements, attics, demolition, garages, houses. Trees felled, scrap iron hauled. Also composts cleaned. 384-4929 or 386-9039 anytime.

PROMPT—EFFICIENT
Yards, basements, hauling of debris. Complete janitorial service. Gutters cleaned. Call Larry, 477-8711 or 592-6131.

NO CHARGE AND UP
Two young responsible men have large truck. Basement, attics, composts, etc. Very reasonable. Bob's, 386-2451 anytime.

YOUNG MAN WITH TRUCK will clean up basements, yards, attics etc. Free estimates. Very reasonable. 598-3775.

J & M SERVICES, CLEANUP services, light delivery, 385-0706 or 384-0944. Call from 7 a.m. to 8 p.m. and weekends.

I CAN DO IT!
Home maintenance, cleanups, hauling, or whatever? Call Ed. 383-6483.

ANY KIND OF CLEANUP OR haulage, free estimates, reasonable price, reduced rates for pensioners. 652-3683.

CLEAN-UP
Basements, yards, compost boxes. Large and small hauling. 658-5406.

PAINTING INSIDE OR OUT. General repairs. Reasonable. 479-4446.

1 TON TRUCK, CLEAN-UPS, chain saw work. What can we do for you? 592-3294.

CLEANUPS, SMALL HAULING jobs, gutters, basements, yards, etc. 385-7965 anytime.

MAN WITH ½-TON. COMPOST, garages, yards, sites. Eugene, 383-3528.

MAN WITH TRUCK, HAULING, clean-up, light deliveries, $10 per hour. 477-4740.

I NEED WORK
Young man, 1-ton truck, just starting. Reasonable. Reliable. 656-1041.

MAN WITH PICKUP — SMALL cleanups, anytime. 388-6049.

Contractors

WHEATON CONSTRUCTION LTD.
General Contractors
Building Consultants
385-5702

J and R, COMPANY
Renovations, alterations and repairs, guaranteed workmanship, free estimates. Sensible prices, courtesy and service financing arranged. Call us no obligations, 479-1407.

T. AND C. BUILDERS LTD.
Framing
385-5293 385-8587

RENOVATIONS. UNBEATABLE thermo stucco, plaster patching, cultured stone facings, sundeck coating. Call Frank Browne Ltd., 384-1127.

R. J. RESTALL CONSTRUCTION Ltd. Framing and General Contracting. Quality guaranteed. 478-0430.

FARMER CONSTRUCTION
Design — Renovations
388-5121

BRETT CONSTRUCTION LTD. Specialist in custom homes. Framing, renovations. 385-0842 or 656-2382.

FIRESIDE HOLDINGS LTD. Custom Building and Design 478-9475

OASIS CONSTRUCTION LTD. general contractors, 479-6335.

FRAMING CREW AVAILABLE. Reasonable rates. 477-8990.

Drafting

ARCHITECTURAL DESIGNING and drafting services without architect's fee. 598-3550, or 385-1812.

EXPERIENCED DESIGNING, drafting, call 598-7311.

Drain Service

WATER PROBLEMS
Basements waterproofed forever by experts. All work unconditionally guaranteed.
Days, 386-9239 Nights, 479-9217

WE CLEAN AND REPAIR DRAIN TILE, GUTTERS, SEWER LINES AND INSTALL CATCH BASINS. PHONE 384-4841.

Draperies

the Bay
DRAPES AND SLIPCOVERS CUSTOM-MADE
Made by our own expert seamstress. Large selection of fabrics to choose from. Use our Bay Account.
For a FREE estimate phone 385-1311, local 244 or 246.
HUDSON'S BAY COMPANY

HOURIGAN'S
Floor Covering Specialists
NOW SHOWING DRAPERIES
PROMPT IN-HOME SERVICE
715 PANDORA AVE. 386-2401

DRAPES, SLIP COVERS, BEDspreads, etc. Reasonable. Guaranteed workmanship. Phone 383-8369.

Drywall

FINERTY DRYWALL
BOARDING, TAPING, TEXTURing, reasonable rates, free estimates. Call 384-7768 between 10-3. 383-0460 after 6 p.m.

BOARDING, TAPING, AND TEXtured walls and ceilings. Reasonable rates. 386-9616.

D AND D DRYWALL, CUSTOM Work Specialists. Free estimates. 385-4865.

36 BUSINESS SERVICES and DIRECTORY

Drywall

COMPLETE DRYWALL FINISHing. Textured ceilings and walls, no job too small. 478-7412.

Electrical Contractors

NEW HOUSES WIRED, OLDER houses rewired, service changes, renovations, commercial wiring, electric heating installation. Reasonable rates. Satisfaction guaranteed. Call for an estimate today
SIRWEL ELECTRIC LTD.
595-3876

OLDER HOMES REWIRED — NO down payment. We finance at bank rates with approved credit.
EDDY'S ELECTRIC — 385-7666

WIRING AND REWIRING, REAsonable rates. Domes Enterprises Ltd., 382-2660. Business hours 10:00 a.m.-2:00 p.m. Monday to Friday.

WIRING, NEW AND OLDER homes. Reasonable. Licensed. 478-3806.

Excavating

EXCAVATING, LAND CLEARing, road building, demolition, sand and gravel, equipment rentals. 24-hour service. Radio controlled.
O.K. Trucking Co. Ltd.
Bus. Office, 2840 Nanaimo, 386-3414
Dispatcher, 2720 Turner, 382-6136

WELCH'S BOBCAT (825) DIESEL and trucking service, excavating, backhoe, rotovating, terracing, septic and drains, clean-up, hauling. Reasonable. I care. 658-5501.

VICTORIA BOBCAT SERVICE, 3-ton dump truck. Landscaping-excavating. 10' backhoe, reasonable, 383-8101.

ARCHER BOBCAT
Landscaping, excavating, back filling, driveways. 478-9413 days. 112-743-9753 evenings.

VICTORIA BOBCAT SERVICE, 3-ton dump truck. Landscaping-excavating. 10' backhoe, reasonable. 383-8101.

PEDERSEN EXCAVATING. Back-hoe work. Sewer installation. Free estimates. By hour or contract, 479-5963.

BACKHOE FOR HIRE. REASONable rates. With or without operator. 478-9122.

ROBERTSON'S EXCAVATING 450 Case, land clearing, bulldozing and backhoe. 595-8530.

Fencing

CHAIN LINK FENCING
We only install wire and chain link fences, so we not only do quality work but also have a super price. For a free estimate with no obligation call Van-Isle Chain Link Fencing, 386-1841 anytime.

FENCING AND GATES — ALL types in wire or wood — supplied, installed or repaired. Island Chain Link Fencing Ltd. For free estimate — Phone 477-0332.

CLEAN-UP SALE, NEW AND used chainlink fence, pipe, gates, panels for cages, parts, fittings. Residential-Commercial. Open Saturday. Western Fence & Gates, 2525 Bradge Street, 384-8332.

Flooring and Sanding

M&M FLOOR
COMPLETE FLOORING CENTRE
Hardwood, Carpets and Linos
532 William St., 384-0343
Nights: Al 386-3078—Mike 382-4818

Furniture Refinishing

FURNITURE AND INSTRUMENT refinishing, restoring, building, lowest rates anywhere. 642-5872.

Gardening

ALL PHASES OF GARDENING, new lawns, rock work, trimming, pruning, commercial and residential, maintenance. Reasonable. 477-4740.

LICENSED GARDENER
Cleanup, pruning, etc. Gardening year round by contract. G. Barta. 479-9278.

BEAUTIFUL GARDENS. COMplete landscape and maintenance service. New lawns or garden clean-up. 384-9972.

GARDEN TRANSPLANTING, trees cut back, hedges and shrubs trimmed. 383-8363.

RELIABLE GARDENER FOR small landscape jobs. Reasonable. 478-4463.

LARRY BEATTIE
Lawn and Garden Care.
474-1347

Glass and Glazing

WINDOWS
Change wood to aluminum, single to thermo, with E[illegible]orite. 384-1423, or 658-8817.

Gutter Cleaning and Repair

Aluminum Gutters
5" CONTINUOUS in baked enamel
B.C. ALUMINUM 479-7121
"THE NAME YOU KNOW"

WE CLEAN AND REPAIR DRAIN TILE, GUTTERS, SEWER LINES AND INSTALL CATCH BASINS. PHONE 384-4841.

BE PREPARED FOR WINTER
Your gutter and downpipe problems, etc. are solved, when you phone us. Very reasonable. All work guaranteed. 477-4908.

Home Improvements

ALCAN BUILDING PRODUCTS
Almetco Div.
SAVE HEATING DOLLARS
Storm Windows — Thermal Glass
Alcan Siding
Days 652-3901 Eves. 652-2761

HOME IMPROVEMENTS
Painting, interior and exterior. Cleaning, etc. Free estimates. Call 479-5435.

CHARY CONSTRUCTION SERVICES LTD. 384-2429
Renovations — Repairs

FEATURE KITCHEN CENTRE
2610 Douglas 385-4921
QUALITY WITH ECONOMY

Insulation

A CELUFIBRE BARGAIN $6.99 per bag blown into your attic. Update your R value to current Hydro standards — call THERMO-FOAM for this unbeatable October special. 383-8233.

ASTRO INSULATION. 478-5323. Free estimates.

PACIFIC COAST INSULATION and Roofing Co. Ltd. 656-1513.

Landscaping

BARKER LANDSCAPING LTD.
—since 1940—
Lawn specialists. Expert and considerate garden layout and shrub placement — sketches — ideas. Our expert stonemasons can build you anything in rock or slate — walls, patios, pools or pillars — etc. For a free competitive estimate, call 595-8323. Terms.

ROTOVATING AND FRONT END loader work professionally done at a reasonable price, 652-2881, 652-5753.

JACO LANDSCAPING
21 years experience. Reasonable prices. Free estimates. 479-8111.

MARLEE GARDENS LTD.
Landscaping, new lawns, lawn and garden renewal. Free estimates, reasonable rates. Call 652-3705.

HARVEY'S LANDSCAPING AND Garden Service. Experienced Chinese gardener and landscaper. Fong 479-7078, 384-8621.

SAANICH LANDSCAPING
Complete landscaping, stonework, waterfalls, lawns; fireplaces special price. 479-6490.

Masonry

JACO STONEMASONS
Rockwork and brickwork. Our work is to satisfy the customer. It is fully warranteed. Our masons have 25 years experience in rock work. Free estimates. 479-8111.

TONY STONEWORK AND MAsonry, concrete driveways, sidewalks. All types of masonry work. Free estimates. Call after 5:30, 383-8533.

J. HANNAH MASONRY, CHIMNEYS and fireplace facings. 477-5822 evenings.

STONE WALLS, PATIOS, BRICKlaying, clean lawns, estimates. 385-2094, 385-8235, Tavares.

FIREPLACES, REPAIRS, BRICK or stone work. Reasonable rates. 656-4829.

CLARKSTON MASONRY FOR chimneys, fireplaces and facings. 642-3906 and 642-5161.

CHIMNEY NEED REPAIRING? Phone 383-7084.

36 BUSINESS SERVICES and DIRECTORY

Miscellaneous Service

DIAL-A-BOTTLE
Your party needs delivered promptly. Empties picked-up with your order.
386-8797

1 TON TRUCK, CLEANUPS, chain saw work. What can we do for you? 592-3294.

Moving

DRUM CARTAGE
Moving and storage. House and apartment moving, pickup and deliveries. Professional men at competitive prices. Month-end appointments available to the last minute, 383-9861.

TROJAN MOVERS
Local moving, careful handling. $20 per hour, Monday through Friday, $22 on weekends. O.O.P. special rates. 20' van and two men. Fully insured. Compare! Phone 385-7424.

MEL'S MOVERS
Local deliveries and household moves, $10, $15 and $20 per hour. A division of Mel's Bargains (used furniture) 384-2523.

COMERFORD BROTHERS MOVing, professional service at $20 per hour. Call Bill, 386-0293 or Bob 383-1078.

INEXPENSIVE AND CAREFUL. Any size move. Large van, two men, $15 per hour. Wave Ltd. 595-1558, 383-5211, 24 hours.

½-TON AND ONE OR TWO MEN, Appliances, furniture, whole households. Low rates. Eugene, 383-3528.

Painters and Decorators

ISLAND DECORATORS
Painters Paperhangers
Spray Painters
Plaster Repairs
Convenient Time Payments
383-9059 Eves. 382-1479

CLARK AND PATTISON PAINTING CONTRACTORS LTD.
Brush or spray. Paperhangers. Texture and vinyl work. Will do all or part of any job and anthes steel scaffolding. Rentals of all painters equipment. Terms if desired. Phone 384-0443 or 384-8831.

DON'T BRUSH YOUR MONEY AWAY
Call an older Victorian painter, semi-retired father and son team, we paint—you save. References, all work guaranteed, 478-3560 or 382-8797.

BROTHERS PAINTING AND DECORATING
Free appraisals, cost consultant. All types of painting. All types of repairs. Commercial, farm, residential. Lowest rates. Terms. Work guaranteed. 383-8112.

DOWSON PAINTING CONTRACTORS 385-6042
Residential, commercial. Ames Tape line Paint. Home answering service. Work guaranteed.

INTERIOR-EXTERIOR PAINTing, brush, roller or spray. Excellent job guaranteed. Exceptionally low rate. 384-6465.

PAINTING AND DECORATING, reasonable rates, satisfaction guaranteed. Terms. 595-4905, 479-2473.

QUALITY INTERIOR PAINTING at reasonable rate, by experienced tradesman. 477-8276. Prompt attention.

CUSTOM PAINTING, MOTORCYcle tanks, and cars. 383-2024. 477-0943.

PAINTING AND WALL COVERings, twenty years experience, for estimate phone 382-4989.

PAINTING AND GENERAL home repair. Quality work. Phone 479-4765.

BMB PAINTING AND ROOFING Ltd. Free estimates, reasonable rates. 479-4547.

PROFESSIONAL PAINTER. Free estimates, work guaranteed. Phone 642-4559, Wayne.

J. CRIGHTON, PAINTING AND decorating. Free estimates, 20 years' experience, 383-0639.

INTERIOR-EXTERIOR. REASONable rates. Free estimates. Call anytime, 598-2140.

Plasterers

THO'S STUDDERS PLASTERING AND STUCCO
Don't repaint! Re-stucco. Interior walls and ceilings repaired and textured. Call 592-1668.

FRED BLANCHARD AND SONS Ltd. Lathing, plastering and stucco work, repairs. Phone 386-7421 and eves. 656-4211.

STUCCO, PLASTER, AND REpairs. Reasonable. A. Cunningham. 477-0231.

COLEMAN PLASTERING LTD. Lath, Plaster and Stucco. 598-3433.

Plumbing and Heating

LICENSED PLUMBER WILL DO renovations and new installations. Quick and reliable service at low cost. 382-1653.

DAVID'S PLUMBING
Repairs, alterations, plugged drains, h.w. tanks, 386-8881.

Roofing and Siding

TOP QUALITY ROOFING for lowest prices. Free estimates any time. Phone 385-5522, 10 to 5. Two day service.

PARKER JOHNSTON LTD.
1855 BLANSHARD. 382-9181
"Roofing Victoria Since 1935"

H AND R ROOFING
Cedar Shakes, Free estimates. Call 384-5246.

TIP-TOE ROOFING, SHAKES and shingles. For free estimate phone 382-5954, after 5 p.m.

TAR AND GRAVEL ROOFING. Guaranteed work at sensible price. Call 474-1511, anytime.

4 SQ. 18" HAND SPLIT SHAKES $25 per square. 477-1614.

Tailors

SORENSENS TAILORS
Ladies tailoring, dressmaking and alterations. 2228 Oak Bay Ave. 595-2115.
1826 Oak Bay Ave. 598-4131

OAK BAY TAILORS
Tailoring, alterations ladies and men Quality leather alterations.

Tree Service

TREE SERVICE
Professional arborists at your service. Consultations and estimates without charge.
CEDARDALE TREE SERVICE
385-9931

MOUNT VIEW TREE SERVICE
Everything in trees.
Big or small we do them all. 479-3873.

TREES TOPPED, LIMBED, Felled. Land clearing. Insured. Free estimates. 384-8877.

DANGER TREES FELLED AND removed, free estimates. 384-7983 or 382-3390.

DANGER TREES FELLED AND removed, free estimates. 384-7983. or 382-3390.

TREES FELLED, PRUNED OR topped. Reasonable rates. Prompt service. Insured. 642-5045 anytime.

Welding

ARC WELDING, TRAILER hitches, truck racks and other small jobs, $10 per hour. 384-1445 or 477-5408.

38 TRAVEL

—DISNEYLAND—
Direct from Victoria
By Plane — Dec. 22
By Bus — Dec. 20
Phone for Free Brochure
2620 QUADRA
382-4271
ILL-FUN HOLIDAYS

BAJA TRIP ORGANIZING, December 15-January 3. Sharing costs. 478-0871.

38 TRAVEL

Fly to LAS VEGAS
$168 return from Victoria
Three days—Two nights.
Hotel of your choice plus '76 Action Packs, from $27.80 per person sharing.
WHITTOME'S TRAVEL
1111 BLANSHARD ST.
388-4271

39 PERSONALS

EUROPEAN MAN, 22, IS LOOKing for female companion to go dancing, boating and fishing. Please reply Victoria Press Box 561.

BARNETT — WOULD MR. BARnett who has been trying to trace his sister formerly of Sutton, Surrey please write to Victoria Press Box 567.

MALE MID FORTIES, STEADY employed, easy going. Would like to hear from all women 35 to 50 for outings and travel. Children welcome. All replys answered. Victoria Press, Box 481.

EUROPEAN MAN, 22, IS LOOKing for female companion to go dancing, boating and fishing. Please reply Victoria Press, Box 561.

PERSONABLE NICE LOOKING man, 30's, wishes to meet good looking single girl, 20-30's. Companionship, photo if possible. Victoria Press, Box 497.

WOULD LIKE TO MEET WOMAN in Real Estate interested in business partnership. Write Victoria Press Box 551.

ENTREPRENEUR, CONTRACtor, Psychologist, would like to meet woman with means for possible business relationship. Write Victoria Press, Box 552.

PERSON DRIVING WELDING truck that witnessed accident Oct. 3 at Royal Oak Ave. and Amblewood late Sunday p.m. Please phone 595-8389.

ATTRACTIVE YOUNG GENTLEman would like to meet discreet older woman for conversation and fun. Victoria Press, Box 451.

ELAINE, FROM ONTARIO, please write P.O. Box 834, Ganges, B.C. — Brian.

EX AND O — ANNIE BREWSTER is waiting at corner of Memorial Cres. and Fairfield Rd.

MAN, 45, SEEKS DISCREET meetings with woman, 20-40. Victoria Press Box 545.

WHO CARES IF YOU ARE PREGnant? Birthright does. Phone 384-1431.

40 BUSINESS PERSONALS

HYPNOSIS
Stop smoking, lose weight, sleep soundly, master emotions, eliminate nervous tension, break negative habits. Lecture service available. Professional hypnosis by appointment only.
Alpha Centre—595-4022

FRANK MALLORY HYPNOtherapist accepting appointments for habit control, stopping smoking, dieting, relaxation, self hypnosis. 477-1431. Calls accepted, 4:30-6:30 p.m.

DOCUMENTS, MANUSCRIPTS OR what have you expertly typed by legal secretary. Divorce a specialty. Phone 386-9617.

COMPLETE CAR CLEANING. Power polishing, engine painting, interior shampoo and tinting. Call Jerry, 477-1094, 384-1725.

MICHAEL SECURITY. OPEN for business, licensed and bonded. 598-5523.

MRS. PAYNE-JONES TRANCE medium. Questions answered. 386-3603.

MONTHLY PARKING. APPLY Manager, Executive House Hotel. 388-5111.

FOR A LEVOY CONSULTANT. Phone 479-2194.

43 EDUCATION

INCOME TAX COURSE
BEGINNING OCTOBER 18
H & R BLOCK will teach you to prepare income tax returns in a special 27 Session tuition course.
—Courses cover current tax laws.
—Enrolment open to all ages.
—NB
—No previous training or experience required.
—Full or part-time employment with us available to qualified graduates.
For details and class schedules please apply in person or phone:
H & R BLOCK
1680 Douglas St.
Phone 386-0012.

PROJECT R.E.A.D. SOCIETY
Corrects reading, math and other learning problems. Phone 388-7225 between 9-12:00 and 1-5:00 Mon.-Fri.

WILL TUTOR BASIC SKILLS AT both elementary and secondary levels by experienced and qualified teacher. 385-6389.

TUTORING PROFESSIONAL help by experienced teacher. French, math, new and old methods. 598-2331.

LEARN A NEW LANGUAGE this fall. Try Linguaphone, using cassettes or records. 656-5383.

CONVERSATIONAL FRENCH. University certified for oral proficiency. 598-1806.

INFLATION BOTHERING YOU? Learn or upgrade Gregg Shorthand. Phone 385-3977.

60 FUEL

SPECIAL
1 big truckload of mixed wood, $9.95; 1 big truckload of mill wood, $24.95. The Best Fuel Company, 384-5524.

CHOICE SEASONED DRY alder, $35 pickup truck load. Immediate delivery, call Murray, 598-2185.

PRESTO LOGS, 240 DELIVERED: $33; 120 delivered: $17; stacked: 15c per dozen extra; carried in: 15c per dozen extra. 383-3528.

FIREWOOD
Fir cord, $25 round, $30 split. We deliver. 652-2377, evenings, weekends.

MANDER TRUCKING 478-5332
Agricultural sawdust, hem and fir. Cedar hog fuel for riding rings. Evenings 477-5053, 479-7629.

FIR AND ARBUTUS FIREWOOD, $10 per load. 382-9341 Saturday 9-12 a.m.

ALDER AND FIR FIREWOOD. $45 cord. 478-9701.

ALDER FIREWOOD FOR SALE. Contact 642-3579.

OAK FIREWOOD, SUITABLE for fireplace, 479-6315.

DON'T WAIT FOR WINTER, GET your alder delivered now. 642-3970.

CEDAR FIREPLACE AND KINdling wood, $18 per load, 478-3987.

SEASONED FIR AND ALDER for sale, $50 a cord. Call 642-3688.

63 TIMBER

WANTED TIMBER
FELLED, BUCKED or STANDING
Fir, Cedar or Hemlock
TOP PRICES PAID
Ideal Sawmill Ltd. 385-0441

STANDING AND FELLED timber wanted. Free estimates. Phone 384-8877.

TIMBER WANTED, STANDING or fell, 384-7983 or 382-3390.

65 BUILDING SUPPLIES

CEDAR SIDING
1x12"; utility, $176 per thousand board feet. 385-8651.

65 BUILDING SUPPLIES

STEWART & HUDSON
Half Price Sale

MACTAC
Reg. $1.19 yd.
Now 58c yd.
2'x4'

K LUX PANELS
Reg. $6.96
Now $3.47 ea.

CUPBOARD and DOOR RAISED APPLIQUE PANELS
Reg. $1.49 ea.
Now 74c ea.

RESURFO SPACHTLING PASTE
Reg. $7.30 per gal.
Now $3.64 per gal.

RESURFO PATCHING PASTE
Reg. $2.50 per qt.
Now $1.24 per qt.

4 lb. WATER PUTTY
Reg. $2.30 pkg.
Now $1.14 pkg.

5 lb. RESURFO PATCHING COMPOUND
Reg. $2.30 pkg.
Now $1.14 pkg.

MAGNETIC CUPBOARD DOOR CATCHES
Reg. 35c ea.
Now 17c ea.

1"x1¼" BLONDE IVORY PANELLING NAILS
Reg. 88c per 8 oz. pkg.
Now 44c

Shop early — All items on this sale limited to stock only!

Chargex—Master Charge
Budget Accounts
Open Mon.-Sat. 7:30-5:30

STEWART and HUDSON LTD.
400 Gorge Rd. E. 386-3211

SLEGG'S CASHWAY LUMBER
Offer Low Prices

2x4x92½ studs econe (pick out your own)	39c each
1x8 fir shiplap, 8', 10', 12'	10c lin. ft.
1x10 Hemlock shiplap, good quality M-R special buy, 150,000 ft. at low price of	$145 M
2-4 Econ fir, good lengths, 1784 FBM	$90 M
2x10x14' std. and btr. spruce, 10', 12', 14'	$169 M
This is a good joist value	
2x10x8' utility fir	1.60 pc.
2x3 economy cedar	7c ft.
2x4 mill run cedar S4S	14c ft.
2x4x8' utility cedar S4S	10c ft.
2x4 spruce framing lumber	$179 per M
2x4—6' std. btr., 208 pcs. per pkg.	$75 per M
Smaller quantities	$85 per M
1x2—cedar S4S, low price	5c ft.
PLYWOOD	
4x8x⅜ std. sheathing fir	6.10
4x8x½ std. sheathing fir	7.85
4x8x⅝ T and G fir	9.95
Stucco wire (ask for quotation on quantity)	23.80 roll

FENCING
Good value in fence boards. See these and you will agree. Widths of 8", 10" 12". Lengths of 4', 5', 6', 7', 8'. (Not all lengths in stock). Only $195 per M. (This is the equivalent of 13c ft. for 1x8).

4x4 S4S cedar posts 6'—No. 1 2.56 ea.
6'—utility 1.89 ea.

Yellow cedar channel siding. Only 2000 F.B.M. left at $375 per M. x10 bevel cedar siding 36c ft.

Compost boxes, special price, get one for only 9.95

Low Prices for Home Builders
2 YARDS
1496 Admirals Road
388-9975
Sidney
9764 Fifth St.
656-1125

CASHWAY LUMBER

IMPERIAL BUILDING MATERIALS LTD.
The Builders Supply House

RANGE HOODS BY MIAMI CAREY "SCRATCH AND DENT" HALF PRICE SALE
ALL COLOURS—ducted or ductless 30"

OLDE INN BRICK—English used 8 sq. ft.—$5.95 ctn. Adds warmth and beauty to any room

Domtar quality CEILING TILES Special introductory offer on the new 32 sq. ft. ctn. 12 x 12 "STIPPLE" ceiling tile. $6.99 ctn.
Also available 64 sq. ft. ctn. 12 x 12, 16 x 16 white valvatex $12.99 ctn.

PRE-FINISHED PANELS. Hundreds of sheets at special warehouse prices. eg. Beautiful LAMINA series in Pecan Rosewood Beech or Oak $5.93 sheet.

BUY WHERE THE BUILDER BUYS FOR LESS
2955 DOUGLAS ST.
386-1401
STORE HOURS
Mon.-Fri., 8-5, Sat., 8-12
Member of Victoria HUDAC

METAL WINDOWS, 25 PER cent off. Special sizes, double and single glass. Alcan Building Products, 6680 Mirah Rd. Phone 652-3901 (Mike).

65 BUILDING SUPPLIES

Home Lumber

LUMBER SPECIAL

	Price per 1000 FBM
2x4—6' 2 BTR. Fir	$ 80
2x4—7' 2 BTR Fir	$105
2x4—8' 2 BTR Fir	$175
2x4 Std. BRT. Hem	$169
2x4 Std+BTR Fir	$189
1x10 M-R Shiplap Hem	$149
2x4—6' 2 BTR. Hem	$ 75
2x4—8' 2 BTR Hem Studs	$155

FIR PLYWOOD

4x8—⅜ Std. T-G	$9.95
4x8—⅜ Uns. D	$4.91
4x8—5-16 unsnd.	$4.35
4x8—¼ sanded D	$5.50
4x8—⅜ sanded D	$6.30
4x8—¾ sanded D	$10.50

GYPROC SPECIAL

	Price per 1000
½" Gyproc	$ 89.00
½" Firestop	$ 99.00
⅝" Firestop	$115.00

INSULATION

	Price per 1000
R7x2½" Fiberglas	$ 72
R12x3½" Fiberglas	$120
R20x6" Fiberglas	$205

STUCCO WIRE
16—16" $ 23.50

NAILS
2¼ plus 3¼ CW. $ 13.95

ASHPHALT SHINGLE
210 Wt. Self Seal $21.95

SPECIAL QUANTITY DISCOUNTS ON VOLUME ORDERS

DELIVERIES Made ANYWHERE on VANCOUVER ISLAND. Before you buy COMPARE OUR PRICES. For QUALITY SERVICE and GUARANTEED SAVINGS, phone:
HOME LUMBER and BUILDING SUPPLY
470 ARDERSIER RD.
386-3374 — 385-8711

MOORE WHITTINGTON LUMBER LTD.
MW
2614 BRIDGE ST.
[illegible]

DOORS
Victoria's door headquarters. All types — entrance, pre-hung, pocket door frames.
Utility Grade Door Jambs and Hemlock and Fir
$4.00-$5.00-$6.00
Arborite
Clean-out Prices
$9.83 sheet
Victoria's only complete: SASH, DOOR and MILLWORK MANUFACTURING PLANT.

Cubbon on Cook

12x12 ceiling tiles, 64 s.f.	$12.49
Celifibre installed R7, 100 s.f.	7.40
4x8— gyproc	2.59
2x4—92¼ econo studs, 25 pcs.	11.95
18" Bi-fold slabs	1.99
4x8—¾ sanded deg fir ply	10.99
30x80 Prehung man door	18.99
Little barn pre-made 8x10	349.00

1720 Cook Chargex Ph. 384-8181

SAANICH LUMBER YARDS
3401 Douglas 385-2486

Materials for 12x20 garage roofing extra	$320.00
8x10 Greenhouse	$245.00
Work Bench Materials	$ 12.00
Compost Box, 4x6	$ 10.00

Sabot Kit (sailing)
Pram Dinghy Kit
Garden Shed, 6'x7'7"
Chicken Coop, 6'x6'7"

U-WIRE
17 Cadillac Ave.
386-9511

70 MUSICAL INSTRUMENTS

EATON'S
Specialist in HAMMOND ORGANS for over 20 years
4 Teachers Available
Use Your Eaton Account
Main Floor Eaton's Home Furnishings Building

REPAIRS
We have Vancouver Island's most complete repair facilities for brass, woodwind and all fretted instruments.
NELSON'S Music Centre
1315 GOVT. 385-9728

HAMMOND ORGAN STUDIO
SALES FROM $699
Free Parking 3400 DOUGLAS
across from Town and Country
388-9177

Traynor Clearance
25% OFF
All Traynor equipment in stock
HALL-FAIRFIELD
"Doorway to YOUR world of MUSIC"
728 Fort St. 385-3307

RENT TO OWN
PIANOS AND ORGANS
GLEESON MUSIC CITY
829 Broughton
(near Royal Theatre)
Parking at Rear — 388-9632

New Fender Artist pedal steel guitar, 3 pedals, 4 knee levers, $1495; New VT amp with sustain reverb and phase Celestion speakers, $690; Roland jet phaser pedals, reg. $119.95. Special $99.95; quality Ukuleles $12.50.
SOFT SOUNDS
2031 Oak Bay Ave. 598-1524

EVANS PRACTICE PIANO, $495. Gors and Kallmann baby grand piano, $995. Older Baldwin organ, $295. Hammond organ—C2 and two-tone cabinet, $1795. Phone 384-1216 office hours.

1959 GIBSON ES-355 SEMI-hollow body electric guitar. Mint condition. A rare and beautiful instrument. Offers and trades considered. 592-6373.

WANTED
Small piano by private party. 598-1438

OLD GIBSON, WASHBURN Acoustic 1960 Gretch Tennessean, amp and more. 743-5096 Cobble Hill.

MASON AND RISCH SOLID WALnut piano, three years old. $1200 firm or trade for rumpus room piano. 383-8010.

LESLIE ORGAN SPEAKER, model 120, with adaptor kit, $250. 592-6919.

WANTED: SMALL UPRIGHT piano in good conditon. Call 388-4936.

PIANO TUNER — CRAFTSMAN. Norman Duckworth, 595-3251.

PIANO, $1,000. PHONE 12 NOON-2 p.m., 592-9049.

FOR SALE: 50 WATT MARshall, $325. Phone 595-7423 after 6.

MEDIUM SIZE UPRIGHT piano. 595-0806.

62 SG SPECIAL W CASE $450, or? 479-6914.

12-PIECE DRUM SET, MANY extras. $250 or offers, 384-5460.

B FLAT CLARINET FOR SALE. 598-5726.

BEGINNERS VIOLIN. ASKING $40. 656-4111, days only.

HAMMOND ORGAN-SOUNDER, 1 year old, call 112-743-9298.

70 MUSICAL INSTRUMENTS

USED PIANO CLEARANCE
Many makes of uprights to choose from. Reconditioned in our shop. Many upright grands. Priced to clear from $695.
Downtown 612 Fort
Scott PIANO & ORGAN

BALDWIN ORGANS—PIANOS
Guitars, band instruments, instruction
DRIVE IN—PARK FREE
Open 10 a.m.-9 p.m.
Sat. 9:30-5:30
Downtown Near The Bay
BERNIE PORTER MUSIC
382-9342

Previously Owned HAMMOND SOUNDER ORGAN $495
See Reg. Stone at SOUND OF MUSIC PIANO AND ORGAN CENTRE
1517 Quadra 383-0239

RESERVE A RENTAL NOW
DON'T WAIT for the RUSH — your best selection of school band instruments is now. We offer a great selection of new and near new instruments on rent with purchase option or equity lease plans. REASONABLE RATES TOO! TRY US — We're your school band HEADQUARTERS on the Island.
PAMUS
MUSICAL INSTRUMENTS
"Where Good Music Begins"
1108 Blanshard St. 386-8475

NEW ORGANS FROM $889
CASCADE ORGAN AND PIANO WAREHOUSE SALES 383-8711

YAMAHA FG110 GUITAR, EXcellent condition, $80. 384-0971.

71 MUSIC TEACHERS

KAWAI ORGAN
CRASH COURSE
LAST CHANCE TO REGISTER. CLASSES STARTING FRIDAY EVENING, OCT. 15.
Kawai Keyboard Studios will put a famous quality Kawai organ in your home for 1 full month, supply the course, music and you will receive 5 one hour lessons in our teaching studios — all for $55. After 1 month of lessons and the organ in your own home, you can decide to stop or continue. Should you continue it is nice to know that the $55 can be applied to the purchase.
ENROLL NOW
For further information call John Wright at 386-3912 or see us at 3261 Douglas St.
KAWAI KEYBOARD STUDIOS

MUSIC FUN AT Scott Piano & Organ
—class and private organ or piano
—qualified teachers at every level
—learn to improvise
—music makers for pre-schoolers
386-2434

EXPERIENCED TRUMPET teacher, UVic student, giving beginner trumpet lessons. 477-5453.

ORGAN LESSONS ON YOUR organ in your home. Greg Davidson, 384-9925.

77 MOTORCYCLES

ONE OF A KIND
Taiwan Taxi, Suzuki bike with a custom-made sidecar. Victoria RV Centre, 478-8377.

HARLEY
71 FXE 1200. 4500 miles. Excellent. 386-9087.

1975 CAN-AM 250 MX, 5 RACES, only $750 or trade for trail bike, excellent condition, 477-5320 after 6 p.m.

74 YAMAHA 650 3800 MILES EXcellent condition with accessory trade for 250 trials bike and cash 478-2440 or 478-1073.

350 HONDA, NO MILES ON NEW rebuilt, $250 in receipts. Leaving province, must sell. $550 firm. 477-8590.

HARLEY SPORTSTER
Only 1000 miles. $2,500 firm. Excellent buy. 652-4159.

WANTED "MECHANIC SPEcial," dirt or trail bike, any condition considered. 642-5353.

1974 NORTON HIGHRIDER, LOW mileage, excellent condition. $3,000. 656-5467.

1976 YAMAHA 250 TRIALS, EXcellent condition $1000. 479-7572 or 658-5089.

'71 650 YAMAHA, GOOD SHAPE, city tested, lots of new parts. $800 or best offer. 386-9554.

BROOKLANDS MOTORCYCLES
Harley-Davidson — Honda
939 Fort DL-1371 383-5926

'74 250 HONDA ELSINORE, EXcellent condition, 2,000 miles. $850. 477-8101.

'72 HONDA 750, EXCELLENT condition, 9,000 miles. $1200. 642-5085.

1974 CR-125, EXCELLENT CONDItion. Must sell — buying car. $600. 478-4581 after 4 p.m.

'73 KAWASAKI 350, TESTED, sissy bar, helmet, immaculate. $550. 592-2042.

73 SUZUKI 500, 9,000 MILES, $850 or best offer. After 5 p.m. 1503 Hillside.

1967 NORTON ATLAS, GOOD condition, needs some work, offers. Phone after 6 p.m. 642-5489.

350 HONDA, FRONT AND BACK wheels for sale and tank. Offers. 382-5254.

1974 100 HONDA DIRT SQUIRT $400. Honda 50 scooter $50. 382-0063 after 3:30.

74 SUZUKI 500T, NEW IN JULY, 3,000 miles, excellent shape, only $1200. 479-2577.

72 KAWASAKI 90, STREET BIKE, good condition, $200. 478-1972. Phone after 4:00.

74 YAMAHA TY250, MANY extras, excellent condition, $875. 658-5458.

72 750 SUZUKI, GOOD CONDItion, contact Peter at 384-8914.

77 MOTORCYCLES

HONDA SALE

MR50 Mini $449
XL175 Trail $1099
CB360 Sports $1299
CB550 Sports $2199
CB750 Sports $2499
CB750F Sports $2599
GL1000 Goldwing $3499

MULLINS MARINE
SALES LTD.
382-1928 382-4518
925 Yates St. DL-00365A

1977 SUZUKI

100cc COMMUTER BIKES
$599
1976 SUZUKI
100cc TRAIL BIKES
$699
1977 SUZUKI
RM 100
$999

COLWOOD HONDA
Div. Mullins Marine
2781 Millstream 478-8831
Left off Hwy. at
Western Speedway. D.L. 00366A

See It Now!
The Fantastic
Moto Guzzi Le Mans
at
NORTHWEST
German Auto Ltd.
628 Alpha St. 386-8848

FREDERICK MOTORS

VICTORIA'S OLDEST
AND LARGEST
SUZUKI DEALER
CHECK OUR PRICES!!
616 Queens 383-0823
D.L. 00834A

NORTHWEST
German Auto. Ltd.

Moto Guzzi 850T $2895
Moto Guzzi 1000GL $4595
76 Yamaha 750 Triple $2595

Can Am 250TNT $1595
Can Am 175 Q-R $1520
Can Am 250MX-2 $1595
Can Am 125MX-2 $1395
Yamaha 175 Enduro $695

Puch Mopeds $465
Roadrunner trailers $495

628 Alpha St. 386-8848
DL01156A

BIG BORE KITS
and Hi-Performance cams for
at
POWERTOWN M.C.
384-1249 D.L.00169A 614 Grenville

1975 YAMAHA 250, LOW MILEAGE, with windscreen, 479-8902 after 5:30.

'73 HONDA CB350. NEW TIRE, exhaust. 9,000 miles. Tested. $775. 656-3825.

1973 HARLEY DAVIDSON 125 trail bike. Needs minor ignition work. $300 or offers. 656-4296.

'72 CB 350 HONDA, GOOD CONDITION, semi-chop, lot of extras. Offers. 383-0904.

'74 YAMAHA TY250, GOOD shape with helmet. Offers? 479-3718.

1971 250 YAMAHA ENDURO. $550 or best offer. 479-6365 after 5.

HONDA 400, SUPER SPORT, LOW mileage, $1550. 383-7565, 382-6312.

SUZUKI RM 125, EXCELLENT shape, and extras, 479-2088.

1975 HONDA CB125, ONLY 1500 miles, as new, $775. 598-7936.

73 360 YAMAHA ENDURO. $850. 479-6958, after 5:30. Gary.

STUDENT WANTS 100-250, street-roadbike. 592-0056, after 4.

1974 YAMAHA, 250 MX, LESS than 15 hours use, $700. 388-4015.

KEYSTONE MINI BIKE, VERY good condition, $150. 479-8583.

TRADE OR BEST OFFER TAKES '72 Triumph 650. 477-1178.

WANTED: MOTOR 350 HONDA twin. Phone 382-4416. Ask for Paul.

'74 KAWASKI 750, MINT CONDITION, $1500. 598-7653.

1976 YAMAHA 360CC, 4 STROKE, 3100 miles, $1200. 477-9989.

1976 SUZUKI; 5000 MILES, $450 firm. 100cc. Phone James. 477-8071.

76 YAMAHA 2Y-250, EXTRAS, 478-3623.

'71 YAMAHA 200 ELECTRIC, ENGINE rebuilt, excellent condition, $450. 385-3065.

SUZUKI 90 R.V. TRAIL AND road, 1½ years old, very good condition, $450. 656-4217.

78 BICYCLES

Russ Hay
On Government
2542 GOVERNMENT ST.
Between Bay and Hillside
The Leading Bike Shop
384-4722
MASTER CHARGE
TRADES WELCOME
CHARGEX
Open 8:30-5:30 Fri. 'til 9
Closed Wed. and Sun.

RALEIGH SALE
RALEIGH 3-speeds
Men's and Ladies'
Reg. $125 NOW $114.50
RALEIGH 3-speeds
1975 Men's models
NOW $99.95
Many other Brands and
Models in stock
OAK BAY BICYCLE SHOP
1968 Oak Bay Ave. 598-4111

BUY, SELL, TRADE, REPAIR
Deal direct with qualified mechanic, save 50% on labor. Expert buckled wheel. New, used bikes, all sizes, lowest prices. Open 8-8; Sun. 12-5. 384-5514. Reno Industries, 2519 Govt. (Sell used wheels).

APOLLO TEN-SPEED, GOOD condition, $70 or nearest offer. 384-2365.

MONSHEE 10-SPEED, EXTRAS, $75; Peugeat, new tires, $75. 652-2966.

RALEIGH TWENTY FOLDING bike, $45. Phone 592-9760 after 4:30 p.m.

LADIES 10-SPEED RALEIGH, $150 new, selling $100, almost new. 477-7539.

MEN'S AND LADY'S 10-SPEED bikes. 652-4172.

ALEIGH GRAND PRIX, 23" rame, 652-3243.

BRC 3-SPEED, PERFECT CONDITION. Price — $47.50. 592-2994.

80 BOATS and MARINE

gp
"IT'S THE SERVICE
THAT SETS US APART"
BAYLINER
HOURSTON
GLASSCRAFT
JOHNSON outboards
VOLVO — OMC
Sterndrives
Trailers—
Accessories
All At
GIBSON
Powercraft Centre Ltd.
2520 Gov't. St. (Near Bay)
382-8291

SIDNEY PROPELLER AND MARINE POWER LTD.
Espar hot-water and hot-air heating sales and service. Farymann diesel sales and service and Volvo sales and service. martec propeller sales. 656-3421.

37' PACIFIC TRAWLER
New in 1975, boat in immaculate condition, fully equipped with 150 HP Ford diesel, Raytheen VHF, Signet sounder, 2 anchors, Avon dinghy, 2 heads, shower. 12V-110V fridge, fireplace, Espar oil furnace, auto-pilot, radio direction finder. A truly beautiful boat. Price to sell at $85,000.
CANOE COVE YACHT
CANOE COVE MARINA
656-3915 656-5711
SIDNEY, B.C.

BOSTON WHALER
FALL CLEARANCE
Outstanding values on all sizes 9 ft. to 17 ft., also 40 h.p. electric Merc — full warranty.
BOSTON WHALER SALES
Canoe Cove—477-9424

L-36 SLOOP
Safe, dry, comfortable. Immaculately maintained. 2 mainsails. 5 jibs, 2 spinnakers, 40 h.p. Universal engine. Seriously for sale. Call Vancouver, 266-5770 evenings, 273-8911, days.

21' BELL BOY 160 MERC CRUISER. Four berth, head, stove, etc. $6800. See at Harbour Texaco, 10421 Resthaven Drive, Sidney or phone 656-6129.

42' FIBERGLASS TROLLER. Reefisle, fully equipped, 10 ton A licence. 478-4901.

SLEEK SWEDISH 29', F.G. sloop, Volvo diesel, teak interior. Immaculate. 479-6130.

1957 50-HORSEPOWER EVINRUDE and controls, $225. 478-4788.

CAL 25, ALL THE GOODIES, plus trailer. $12,500. 658-8033.

THE ACES® ON BRIDGE
by
IRA G. CORN JR.
TEAM CAPTAIN

"A good speaker is one who gets more applause when he is finished than when he is introduced." -- Dr. O.A. Batista

The same thing goes for an alert declarer. The defense may try to cloud the issues for him, but if he looks for the right clues, he can solve the puzzle anyway -- with a load of "applause" from a grateful partner.

Some might respond "up the ladder" with today's South hand. However, today's partnership agreed to respond in the major when holding equal length in the ranking minor suit and an unspecified major suit (four card suits).

West opened the deuce of spades and the defense took the first two tricks with the ace and queen. After that, East exited with a diamond and hoped that partner could come up with enough strength to defeat the contract.

The diamond shift was won in dummy and declarer started the trumps by leading the seven to his king. West ducked this trick smoothly in hopes of muddying the waters for declarer.

Had West taken the ace, declarer would have been almost forced to make the hand. After winning West's diamond, it would be the percentage play to cross to dummy in clubs and take the winning trump finesse against East.

However, even though West made a good deceptive play, declarer was not to be fooled. A club was led to dummy and the trump ten was led through East for a winning finesse, only one trump loser, and a well deserved game.

"How did you know to finesse against the trump jack?" asked a frustrated West.

Declarer replied, "Well, your spade deuce lead told me that East had five spades headed by the ace and queen

NORTH 10-11-A
♠ K 7
♥ 10 9 8 7
♦ Q 9 4
♣ A K Q J

WEST
♠ J 9 8 2
♥ A 2
♦ J 8 6 2
♣ 10 7 4

EAST
♠ A Q 10 6 3
♥ J 5 4
♦ 5 3
♣ 9 8 3

SOUTH
♠ 5 4
♥ K Q 6 3
♦ A K 10 7
♣ 6 5 2

Vulnerable: Both. Dealer: North. The bidding:

North	East	South	West
1♣	Pass	1♥	Pass
2♥	Pass	3♦	Pass
4♥	Pass	Pass	Pass

Opening lead: Deuce of spades.

Surely, he couldn't also have the ace of hearts. Even a most timid player would have found an overcall with that holding."

And so it is with many hands. The clues are there. It takes some effort and some thought to find them.

Bid With Corn

South holds:

10/11-B
♠ K 7
♥ 10 9 8 7
♦ Q 9 4
♣ A K Q J

South	North
1♣	1♠
?	

ANSWER: One no trump. Shows about 13-15 points, a balanced opener and an inability to raise spades. Some might dodge this issue and choose to fudge a bit with an original opening of one no trump.

80 BOATS and MARINE

36' STEEL-HULLED OFFSHORE center cock-pit cutter. "Mr. Pilgrim" — better than new. 10'2" beam, 4'8" draught, steel dodger, long cruising keel, 25 h.p. Yanmar diesel, 100 gallons of fuel, 100 gallons of water. Huge aft cabin. Built and surveyed specifically for offshore. Heavy duty rigging, electronics, teak deck and sole, solid teak and cedar interior. Complete new sail inventory, microwave oven, three radios. Hundreds of extras. Must be seen to be appreciated at Oak Bay Marina. Cash price $98,500.

ONE OF A KIND, 27' SALTY, massive, displacement character boat. Tug boat wheel house and stacked stern, only 10 years old, new Norcold fridge, new custom precision balanced Universal Marine engine. Boathouse kept, never used commercially, mint condition, a true collectors item. 656-3282.

TILLICUM FURNITURE
2612 Sooke Rd.
Makes boat, camper and trailer cushions. Any size or shape. Full selection of materials available. Fress estimates. Winter discounts now in effect. 478-0522.

PROP REPAIR SERVICE
New and Used
MARINE ENGINES
CHRYSLER NISSAN DIESELS
HARBOUR MACHINE
31 Erie St. 383-4555

16' FIBREFORM, 40 HORSEPOWER Mercury, manual, 1830 lb. Calkins trailer, 4 horsepower Johnson, sleeper seats. Built-in gas tank, paddles, etc., excellent shape, $3200. Phone home 656-6659 or work 384-8174, ask for Andre.

225-H.P. FORD INDUSTRIAL marine engine, fresh-water cooled, completely rebuilt, includes 2:1 Velvet transmission, trans cooler, auxiliary salt water pump, $1500. Thomson Machine Ltd., 624 Comox Road, Nanaimo. 754-2321.

1974 E-Z LOADER BOAT TRAILER, 4 wheel, with "Bearing Buddy" axles, accommodates 24-26' and up to 9,400 lbs., hydraulic surge brakes, electric winch, well maintained. Asking $2500. Call 478-7080.

14 FT. CUSTOM CLINKER-built with canvas cover, trailer and new 1976 15 horsepower Johnson and reconditioned 1967 six horsepower Westbend. Asking $1900. 592-0504.

FRESH WATER HEAT EXchanger, keeps salt out of your inboard engine. Will install with heater and windshield defrosters. 120-140 horsepower, $380. 165 horsepower, $480. 477-4510.

SEAGULL OUTBOARD MOTOR, gas tank, and spares kit, very little used, $250, Eberspaker Volkswagen heater, now installed in boat, $300. 598-1610.

GULF ISLANDERS 7.9
26' fast, comfortable, cruising sailboat. Hull to Lloyds 100A1, $2,450, with deck and hatches, $4,900.
Gulf Island Industries Inc.
Box 2245, Sidney, B.C.

STAR
23' wood racing sloop. North main, 2 jibs, Spartech mast and boom, good recing record. Recently refinished. $3300. 592-4282 after 5 p.m.

Chrysler Outboards
See us for Sales—Parts—Repairs
KEN PRAISING EQUIPMENT
478-9313 934 Goldstream

17½' SPENCERCRAFT, 55 HORSEpower Evinrude, easy loader trailer, sounder, tach. Speedometer, anchor pack, new full canvas top, sleeper seats, etc., $2,000 or offers. 656-2971.

PACESHIP PY 23
23' fibreglass sloop, high quality Canadian model. Gold anodized mast, boom and spinnaker poles, 4 sails, lifelines and extras. Immaculate condition. 656-6201.

BOAT WORK
Experienced builder-sailor, available for carpentry, plumbing and electrical work. For a shipshape job call 245-4818 Ladysmith.

WE'LL TAKE YOUR BOAT AS down payment on new home or lot. Call 386-6191 or 382-9825, W. J. McArthur, - Kasapi Construction Ltd.

LUXURY 34' NAUTALINE HOUSEboat, fibreglas, twin, 350 hrs., tremendous equipment. Trade smaller or property. $34,000. 598-7992.

1976 CATALINA 30. DELUXE INterior, 4" cushions, Atomic 4, 3 sails, dinghy, double lifelines. Priced at $27,500. Hugh Ney — 758-9641. (Nanaimo).

1975 REINELL 24 FT. COMMAND bridge cruiser, 188 h.p. Mercruiser, extremely low hours, $12,500. 658-5347.

FAST AND SAFE. 17' K AND C Thermoglass, '74. Calkins trailer, newly rebuilt 135 h.p. Evinrude, full canvas. $3500. Phone 598-6305.

18 FT. CABIN CRUISER, GOOD condition, tilt trailer. 110 inboard-outboard Volvo Penta engine, as new, sleeps 2, plus extras, $2895. 384-1325.

17' GLASS ON PLY DAY CRUISER, 50 h.p. Johnson, tilt-boom trailer. Top quality. Low price. $2400. Allbay Marina. 2238 Harbour Rd., Sidney.

SIDNEY MARINE ASSOC.
656-5591
2270 Harbour Rd. Sidney, B.C.

26 FT. THUNDERBIRD SLOOP, equipped for racing and cruising. Includes five sails and dinghy. $7500. 479-7554.

28 FT. COMBINATION TROLLER and cod boat, "B" licence—till 1981. $6500 or take small car for part payment. 246-9177.

30' CABIN CRUISER, 6 CYLINder diesel with extras, offers on $15,900. 595-7772 or 384-2316 evenings.

RANGER 26', EXCELLENT CONdition, main, jib, Genoa, Spinnaker, $18,300. To view 652-1994 after 6 p.m. weekdays.

28' RICHARDSON, CEDAR ON oak, diesel, economic, safe family cruiser, sleeps six, full head. 477-9763.

SAILBOAT, INBOARD, WATERmotor, (Tetter) 7 h.p., Diesel, complete, installation package 150 lbs. $1800. Shear Water, 642-3835.

1975 16' CAL GLASS, 1200-POUND easy-load trailer and 115 Merc. Separate or together, all in new shape. 384-8470.

15' BRANDLMAYR AND TRAILer, 35 h.p. Merc, all in very good condition, $800 or nearest offer. 478-1684 evenings.

18' PETERBOROUGH, EXcellent condition, 1974 50 h.p. Mercury, new custom tilt trailer. $2,500. 652-1485.

14' K AND C FIBERFLASS, FULL canvas, 33 HP Evinrude, new controls, $1250. 656-4217.

K-C THERMO GLASS 20 SEAT — Ideal weekend or fishing boat. 1975, $7500 ONO bargain. 592-6324.

12' ALUMINUM BOAT, 9½ H.P. Evinrude, 8' fibreglass dinghy. 477-5349.

TRAILER, 14' BOAT, FIBREglass to waterline, partial cabin, 18 h.p. Johnson, $650. 598-3033.

CAL '20, WELL KEPT, VERY clean, 74 Johnson 6, 3 sails. 598-5038. Ask for Phil.

1968 33 H.P. JOHNSON LONG shaft. Needs repairs. $175 or nearest offer. Phone 477-5659.

50-FT. BOATHOUSE FOR RENT. $150 per month. Phone 477-9443 after 6 p.m.

26' TOLLYCRAFT (1965), BEAUtiful condition. $16,500. Phone 478-9133.

19-FT. NEPTUNE 120 INBOARD-outboard, trailer, $6,950 firm. 383-3946.

WESTPORT MARINA MOORAGE to March 31, 1977, 75c a foot, 477-7527.

COLUMBIA 26, 3 SAILS, 7.5 H.P. outboard plus extras, $13,900 O.B.O. 112-738-7989.

12' ALUMINUM BOAT, 9.5 Johnson outboard, 5-gallon tank, trailer, $500. 656-4678.

38' TROLLER 8 TON A, DIESEL, hydraulics, good condition, $48,000. Phone 746-7918.

10½' NEWLY PAINTED GLASS-craft cartopper. Wanted 12' aluminum. 479-1318.

16' FIBREGLASS CANOE, ONE-year-old, $200. 642-3558.

16-FT. V-STERN CANOE, $295. Call between 5-7:00, 595-8425.

BUSINESS AND PLEASURE 22' B troller, fully founded. 479-6203.

22' SEARAY IMMACULATE, best offer. 479-8739.

WANTED — 8' V-BOTTOM fibreglass boat, 658-8791.

50 H.P. JOHNSON, CONTROLS and tank, no salt, $395. 477-8035.

80 BOATS and MARINE

CLEARANCE SALE!!

All trade in Boats
BEST SELECTION
LOWEST PRICES
ON THE ISLAND
New '76 Sangsters
New '76 Larsons
At
Wholesale Prices
BUY NOW
And
SAVE
Bank Financing
Available!
Open 9-6 Daily
12-6 Sundays
2360 Beacon Ave.
Sidney 656-1105

METRO MARINE

FALL CLEARANCE
Mercury Outboards

115 H.P. Electric L-S	$2,095
85 H.P. Electric L-S	$1,950
50 H.P. Electric L-S	$1,550
40 H.P. Electric L-S	$1,215
20 H.P. Manual-S	$ 860
9.8 H.P. Manual-S	$ 715
9.8 H.P. Manual-L	$ 725
9.8 H.P. Electric-L	$ 845
7.5 H.P. Manual-S	$ 625
7.5 H.P. Manual-L	$ 635
7.5 H.P. Electric-L	$ 765
4.5 H.P. Long	$ 480
4.5 H.P. Standard	$ 470

MULLINS MARINE
SALES LTD.
382-1928 382-4515
925 YATES

GOLDSTREAM MARINE!
EVINRUDE Outboards
ROADRUNNER Trailers
K and C Thermoglass
HOURSTON Glasscraft
LUND BOATS
VOLVO — OMC
MERCRUISER Sterndrives
GOLDSTREAM
MARINE LTD.
2994 Jacklin Rd. 478-8391
And
NOW OPEN AT SIDNEY
CAMPION and HOURSTON
BOATS
NOW ON DISPLAY
2266 HARBOUR RD.
656-7121

Oak Bay
SALES AND SERVICE
Campion Boats
Grew Boats
Apollo Boats
Sangster Boats
Fairlane
Penn Yann
Tunnel Drive
AT THE MARINA
1327 BEACH DRIVE
598-3393

BOSUN'S
Yacht Brokerage
25' ALBIN, 1971, 2-cylinder Volvo diesel, heater, alcohol stove, private after cabin, fibreglass. Ready To Go, at $18,000
MORE GOOD QUALITY
LISTINGS PLEASE
Customers Waiting.
Contact JIM SQUIRE
"Your pleasure is our business"
BOSUN'S MARINA
10775 McDonald Park Road
Sidney, B.C.
656-5558 Box 2001

SAILBOATS
TANZAR Yachts
14', 16', 22', 28'
TARTAN Yachts
27', 30', 34', 37', 41'
Bob Whyte Marine
SALES AND SERVICE
Corner Harbour and Resthaven
Sidney
656-6421

VAN ISLE MARINA
BROKERAGE
LAUNCH RAMP
FUEL DOCK
Vacuum pump oil changes. Complete line of filters and accessories for all vessels. Open 7 days a week, 8-5 p.m.
VAN ISLE MARINA CO. LTD.
Tsheum Harbour Box 2130
656-1138 Sidney, B.C.

USED OUTBOARD MOTORS
76 VOLVO 20 hp Longshaft $895
75 EVINRUDE 20 hp Long or std. $695
73 EVINRUDE 6 hp Long or std $395
73 EVINRUDE 18 hp std shaft $495
ALL BAY MARINA
2238 Harbour Rd., Sidney
Closed Mondays 656-3167

FOR SAFETY SAKE
Radios — CB — VHF — SSB Sounders — Flasher — Chart, Sales — Service and installation. Ball and Shemilt Electronics Ltd. 1 West Burnside Rd. 386-9414.

25' FAIRLINER EXPRESS cruiser, sleeps 4, standup head, full galley, 225 h.p. Gray Marine V-8, CB radio, depth meter, Sportyak dinghy. $9,000. Phone 382-9505 after 6 p.m.

45' MONK, 6-71 G-M DIESEL, phone, sounder, generator, electric fridge and freezer. Dual steering stations, excellent condition. Canoe Cove Yacht Sales, 656-5711, 656-3915.

80 BOATS and MARINE

HORWOOD MARINE

FALL SPECIALS!

20' K & C
—170-280 Volvo I-O
—Galley, dinette
—Full swim grid
—Camper canvas
—V berth
—Hardtop
REG. $12,295
SALE $10,495

22' K & C
Command Bridge
—Marine head
—Complete galley
—Full dinette
—188 MerCruiser
—Camper canvas
REG. $16,095
SALE $12,495

19' Glas Ply
V.I.P.
—V berth
—Marine head
—Camper back
—140 MerCruiser I-O
REG. $11,195
SALE $8,999

DEALER FOR
K & C AND
GLAS PLY
HORWOOD MARINE LTD.
823 Pandora 385-1451
9-5 Monday-Saturday
810 ISLAND HIGHWAY
10 a.m.-Dusk 478-8211
(Across from Farmers' Mkt.)

DUNCAN BOATLAND FALL CLEARANCE

OF
REINELL SEA RAY
CALGLASS
Boats
FANTASTIC
FALL SAVINGS
BOATERS
If storage is a problem, give your storage problems to us. Winter dryland storage plus full boat winterizing.
In Victoria
Call GARY at 474-1267
1074 Goldstream Ave.
In Duncan
Call GORD at 746-4158
Island Highway

MERCURY MARINE
ALUMINUM BOAT
SPECIALS
12' THORNES Crusader $429
12' SMOKERCRAFT Zeph- yr, 3 only $579
14' SMOKERCRAFT Vega, 1 only $779
16' SMOKERCRAFT Vega, 1 only $1059
SPECIALS on
Mercury Outboards
A Boat for Every
Budget at
MERCURY
MARINE
385-1457
800 CLOVERDALE

WESTPORT YACHTS
Our Vancouver Island listings include over fifty power boats and sail boats from 20'-50' and priced from $3500-$159,000. We have Vancouver offices located at the Bayshore Inn and Thunderbird Marina. Somewhere in our organization is the boat for you.
Call us at
WESTPORT MARINA
2075 Tryon Road, Sidney 656-5832

PELAGIC
PACIFIC INDUSTRIES (1974) LTD.
A COMPLETE STOCK OF
FIBERGLASS
MATERIALS
NOW LOCATED AT
428 Burnside, Victoria, B.C.
386-1811 or 386-7814

REPOWERING?
Be sure to see us before you repair or repower your sterndrive substantial year-end discounts on repairs or repowering at:
OAK BAY MARINE
sales and service
598-3393 1327 Beach

18' PETERBOROUGH BOAT with windshield and lights, $325. 477-8035.

OAK BAY BOAT BROKERAGE
At the Marina
1327 Beach Drive 598-3393

12½' AVON INFLATABLE NEW. $1300 or best offer. 478-0777.

1974, 20 FT. SLOOP $2,500, 6 H.P. outboard. 743-5220.

80 BOATS and MARINE

25' Diesel motor sailer (like new) from Finland, fibreglass Lapstrake hull (blue) teak decks. Inside and outside steering. All sails plus Genoa furling, Roller, reefing. Stainless steel rigging. 2 75-amp batteries, switch and cover. 2 bilge pumps. Hot air furnace, stove, refrigerator, compass, sounder, VDO speed mile and tripmeter, V.H.F. radio, and much more. Built by Boat Builders of Finest Craftsmanship. $30,000. Phone 112-390-2792.

MACE MARINE INC.
453 HEAD ST. 383-3324 (24 HRS.)
22' SLOOP
Five sails, full headroom, sleeps 4, ready to Sailaway.
REDUCED TO $9,000.
SPECIALIZING IN
LIVE-ABOARD BOATS
OPEN 7 DAYS
(AT WEST BAY MARINA)
IN ESQUIMALT
"If you've never dealt with us You've really missed the boat"

One Man's Castle
Our first Islander 30 kit owner has just taken delivery and he's delighted. Why? Because $7590 gave him the major component kit for one of the most luxurious, 30-footer afloat, a winter project and next season sailing. Phone Rob Scott, days 273-1376, after 6 689-5158 for an appointment to see this kit and then,
COME SAIL WITH US
Blue Water Yachts
739 Elmbridge Way, Richmond

FALL CLEARANCE
Prices on all remaining MERCURYS in stock at
MULLINS MARINE
SALES LTD.
382-1928 382-4515
925 Yates St.

CENTRAL BOAT
LISTING SERVICE
THE BOAT FINDERS
We have boats from $50 to $75,000, in back yards and in the water. Phone for the type of boat you want and you will be put in touch with the seller. Do your own deal.
383-1640

SURFER 24
Check and compare the quality. The choice of the experienced and professional boatman. Unbeatable performance at sea.
ALBIN 25
R F C MARINE LTD., SIDNEY
556-5591 2270 Harbour Rd.

BOATERS!
See our large display of appliances, plumbing and electrical supplies.
S. J. PEDEN LTD.
2855 Quesnel St. 386-3464

GREW BOATS
ON DISPLAY
OAK BAY MARINE
at the Marina
1327 Beach Dr. 598-3393

SHIPWRIGHT
CARVER
Fully experienced. Will repair, build or finish your wooden boat. Fine interiors. Cabin, deck, hull and spar joinery. Billet heads, trail boards, name plates distinctively carved. 385-3280.

1975 BAYLINER 2250 SKAGIT off shore, only 20 hours on boat, 225-280 inboard outboard Volvo engine, bottom paint, hardtop with full canvas back, galley, enclosed head, Sportyak tender, moorage until March '77. $11,900. 385-6476 after 7, ask for Bruce.

26' TOLLYCRAFT, 1975, 10'6" beam, 350 V-drive, F.W.C. Bennett trim tabs, dual stations, C.B. radio, depth sounder, Pioneer AM-FM cassette stereo, low hours. Call 753-1127 days or 758-1989 evenings.

MUST SELL 15' RACING SLOOP, completely rebuilt, $1000 new material, sails, etc. Will consider any offer. Call 537-5311 between 4-7:00 p.m. ask for Kevin.

28-FT. DOUBLE ENDER, EXCELlent condition, fully equipped, sleeps 4, rebuilt engine, recent survey, $5500 or best offer, 652-2351.

30' CHRIS CRAFT CONSTELLAtion, twin 230 h.p., hardtop, phone, sounder, sleeps 6, excellent condition. Canoe Cove Yacht Sales, 656-5711, 656-3915.

16 FT. BOAT, NARROW BEAM, cedar strip fibreglass hull, 5 h.p. Wisconson inboard, complete with trailer, $350. 479-8558.

GULF ISLAND 29' F-G SLOOP, 6 sails, new diesel, many extras, $25,700. McCartney, 387-5975 or home 477-1783.

26' HAIDA FLUSH DECK MKII, partially completed. Inboard engine installed and sails, $9,000. After 5 p.m., 652-3392.

GLASSPLY 19', CUDDY CABIN, E-Z loader trailer, auxiliary motor, many extras, in new condition. $9200. 652-5582.

17' BELL BOY, CUDDY CABIN, 5 h.p. Evinrude with less than 100 hours, complete with tilt-boom trailer. $3,000. 477-3931 after 6 p.m.

16½ FT. CLASSIC WOODEN open boat. Briggs motor, clutch. Perfect fish boat. $900. Trade? 656-5214.

1974 NORTHWEST 21 FULLY equipped, two sails. Johnson 9.9, moorage. $6500. 385-6550.

37' WEST COAST TROLLER, fully equipped, $45,000. 723-2933 after 6 p.m.

COLUMBIA 22', "ELENTARI", for sale, a complete race-cruise, 4 berths, prime comdition. 598-3556.

1974 19' FIBREFORM 165 MERcruiser, $6,000 or offers. Phone 382-0565.

22' PROFESSIONAL BUILT, Brandlmyer Express diesel. $7,500. 479-6203.

9.8 H.P. MANUAL MERCURY. 1973 low operational hours, $450. 385-5958.

WANTED A KAYAK — 2 MAN, fibreglass, cruising. Phone 748-8919.

30-FOOT MONK CRUISER, RED cedar on oak, recent survey. $17,000. 479-2976.

92 SPORTING GOODS

INTERNATIONAL KNIVES
THE Sharpest Place In Town
JUST ARRIVED
SIOUX WINCHESTER
CENTENNIAL RIFLE
HUNTERS—SHOOTERS
HUSQ 243 Plus 3 X 9, real beauty, $299; Sauer Beretta O X U in GA, $350; Pre-64 Winchester 30-30, mint, $250; Mod 1903 Springfield, mint, $150; Weatherby 300 Magnum, $495; 3 X 9 Scope, Special $19.93
BACK IN STOCK
Lifetime flashlights: 3, 4 5, and 6 cell; 150-lb. pull hunting Crossbows; Randall handmade knives, 8 models.
WANTED!
German and British WWII Daggers
ATTENTION!
14th Annual Gun Show Oct. 16-17th.
574 Yates St. 383-2422

FISHING TACKLE
5 rods, reels and line, trolling and spinning, large net, Swedish waterproof suit, lures half price or less. 592-0665.

92 SPORTING GOODS

Robinson's
Hawkens .50 Cal, $270; Parker Hale 30-06, $170; Marlin 30-30, $140; Sears 12G Pump, $130; Baikal 12G, o-u, $275.
WE BUY GUNS FOR CASH
USE OUR FREE
LAY-AWAY PLAN
They're Here: Boots-Browning Mountain Vibrams, Ridge Roamers—Leather laces; Dry Wick socks. Treat Your boots with Liquid Silicone.
1307 BROAD 385-3429

PLAY-MOR
RECREATIONS LTD.
DIRECT SALES—
FACTORY TO YOU
Billiard Tables, Shuffleboards
Supplies
384-3332 517 Kelvin Rd.

RIMPAC DIVERS Ltd.
See the New Plush wet suit material sold exclusively in the Victoria area by "The Professionals". The Plush suit is superior in warmth and looks and is competitive in price. Visit the shop at 9818-Fifth St. in Sidney or phone 656-6313.

BROWNING 308 NORMA MAGnum with 4X Bushnell scope. Excellent condition, $325. Remington Model 760 pump, .270 calibre, 2¾X Weaver scope, $200. High standard 9-shot Sentinel revolver, $60. 652-3703.

Attention Skiers
Reikers ski boots, men's size 10½, $110 new, sell $50. Marker ski bindings, Rotomate heel, M-3 toe, used ½ season, $80 new, sell $50. Call Muzz, 382-5475.

HUNTERS
Game processing
Full facilities
Maplewood Meats
478-3670

REMINGTON MODEL 700 VARmint rifle, caliber 222, 12 power scope. 658-8791.

CAMERA, FLASH, WITH UNDERwater housing for both, $80. 385-5354.

LADY'S SKI BOOTS, BOOTkeeper and bag, $40, size 8-9. 386-9296 after 8 p.m.

RIFLE— CUSTOM 303 WITH weaver scope. 479-3154.

93 CAMERAS, SUPPLIES AND PHOTO FINISHING

RENTAL
DARKROOMS
COMING SOON
Bill's Photo Supply
1672 Douglas 383-7443

Bell and Howell
BINOCULARS
7x35 $49.95
8x40 $59.95
10x50 $69.95
CITY PHOTO
1227 Gov't St. 385-5633

SCARCE LEICA M2, IMMACULate 50mm Summicron. Imaract Universal finder, newer M.R. meter, filters, hood, etc. Nikon Micro Nikkor with M. ring, as new. $400mm ViVitar Nikon and Konica mounts. Watson bulk loaders. 82mm Nikon close-up lens and 82mm Hoya U.V. filttr. Ph. Mill Bay 743-5771.

Island Colour Labs
Super fast quality film processing. Kodacolor II or Fujicolor II. Competitive prices. In by 10, out by 5.
615 FORT 384-2243

ARTISAN INSTRUMENT
SERVICE
Quality repairs to photographic and optical equipment. Now at 1113 Langley Street, 388-6721.

ZENIT 35MM, SINGLE LENS REflex, F:2 lens, and case, $80 o.n.o. 598-4448.

96 RANGES, STOVES and FURNACES

NOW AVAILABLE
The all-new Texaco oil furnace with the revolutionary flame retention head, proven savings up to 25 per cent in fuel consumption. Harknett Fuel, 384-9381, ask for Ralph Smith or Steve Brown.

JOHN PARKES, 479-8363. OIL burner service, domestic furnaces, mobile homes, oil stoves, heaters. Gov't. certified. 21 years' experience. Anti-inflation rates.

GOOD CONDITION, 85,000 B.T.U., Essomatic high pressure consul oil furnace complete with controls. 598-8224.

23-CUBIC-FOOT MOFFAT freezer, one year old, $275 or best offer. 148 Gorge West after 6 or weekend.

ADMIRAL CLEAN-A-MATIC electric range. Includes rotisserie. $300 or best offer. Consider trade on microwave. 386-0697.

1934 ANTIQUE CAST IRON WOOD or coal burning space heater. Excellent condition. 595-0946.

EXCELLENT CONDITION, USED 8 months, 24" Kenmore stove, cost $284, sell $150. 598-2326.

AIRCO PROPANE FURNACE, good condition, $150. 382-5423.

VIKING 30" ELECTRIC STOVE, excellent condition. $135. 474-1591.

MOFFAT OVEN. GOOD WORKing condition. $80. Phone 388-6586.

97 FURNITURE

RECLINER, LAZY-BOY, BRAND new condition, moss green, $50. 384-0924.

WICKER CHAIRS AND TABLES from $39.95. Telephone 478-6851, 9-5:30.

WATERBEDS MADE TO ORDER: Queens, $180; Kings, $200. Installed. 477-0803.

COLONIAL CHESTERFIELD AND chair, $200. Black reclining chair, $60. 383-8854.

CUSTOM BEDS
Captain, $125; mate, $115; bunks, $100. 479-7400.

LOVELY LOYALIST MAPLE easy chair, refinished and reupholstered $100. 598-2072.

USED FURNITURE AT VERY low prices. 384-9446 after 5 or 386-9112.

COMPLETE BEDROOM SUITE in mar-resistant arborite finish, with mattress, $275. 477-9446.

MAHOGANY DRESSER AND matching High-Boy, good condition $200. 382-9825.

UNIQUE OLD STYLE COUCH and 2 chairs, brown velvet covering. 383-6560.

GOLD VELVET LOVESEAT, matching chair, new condition. Phone 598-4459.

DOUBLE BED SETTEE WITH 2 cushions, clothes cupboard. $45. 382-7427.

FOUR-MONTH-OLD COUCH AND loveseat, $495 or best offer. 384-0077 or 598-4354 after 5.

ALMOST NEW, MAPLE DINING table, two captain and two mate chairs. Phone 382-3066.

REFINISHED BLONDE DOUBLE-pedestal 7-drawer desk, $150. 383-8308.

BRAND NEW CHESTERFIELD and chair. For more information call 477-7412. Ask for Ruth.

BLACK NAUGAHYDE HIDE-A-bed for sale. 598-1376 between 9 and 11 a.m.

SINGLE BED, 7' LONG, mattress and spring like new, custom made. $100. Phone 592-3427.

TWO COMPLETE SINGLE BEDS. Good condition. 477-3914.

APARTMENT SIZE PIANO WITH bench, perfect. $1,000. 386-3659.

GOING OVERSEAS: FURNITURE for sale. 386-3659.

LOVELY FIVE-PIECE CHROME dinette suite, $75. 598-5030.

SIMMONS HIDE-A-BED, FRENCH Provincial styling. $200. 479-7534.

SIMMONS SET OF TWIN BEDS with headboards. 474-1648.

97 FURNITURE

VILAS
GENUINE
VILAS FURNITURE
WE SHIP
Anywhere in B.C.
Brochure on Request
NOW ON DISPLAY
All new Ember gold
finish
CONTINENTAL
FURNITURE
716 Johnson St. 386-2458

DON'T MISS
CONTINENTAL'S
Giant Warehouse
Clearance Sale
Starts Fri., Oct. 8
Location: 851 JOHNSON
(next to Malibu Motors)
CONTINENTAL
FURNITURE
716 Johnson St. 386-2458

MATTRESSES
WHY NOT
buy your spring filled mattress directly from our factory, good quality at a reasonable price.
6-INCH LATEX
FOAM RUBBER (All Sizes)
posture zone support, clean, hygenic, doesn't sag or lump. 3'3" $109; 4'6", $139; Queen, $179.
IMMEDIATE DELIVERY
GREGG FURNITURE
2300 Douglas 388-7365

BOX SPRINGS AND MATtresses. Velvet chesterfield and chair, $795.
Round kitchen table and 4 cushy chairs, $239.
Niagara cycle massage health chair, $495.
Slimming beauty massage unit, electric with 2 low tables to lie on, $250.
Long coffee table, double decker, $85.
Desk-dresser, with stool, $85.
India woolen rug and underlay, 9x9, $595.
384-9790

SAGERS' MAPLE SHOPS
386-3841
1802
GOVERNMENT
15% OFF ALL VILAS
Stock on hand. Starts Oct. 12

SOLID TEAK TABLE. DANISH modern dining table, 37"x57", extra leaves, contemporary bookcase, headboard, double bed. 477-9787.

USED HOUSEHOLD FURnishings, fridges, linen, tableware. School desk. Pots and pans. Lamps. All sizes beds. 51 Gorge Road West, 9 a.m. to 5 p.m.

TWIN AIR FOAM MATTRESSES on matching spring foundation, equipped with Shepard casters all in A-1 condition. 656-1338.

SILK LAMP, $90; SIDEBOARD, $100; oval mirror, $85; wardrobe, $200; dining set, $120. Phone Jacqui 385-6787 (Work 9-2:30), or 155 Rendall after 5.

USED DRESSER, THREE DRAWer with large swinging mirror. Asking $60-$65. Phone anytime. 382-6767.

LARGE OLD BEAUTIFUL BUFfet from Germany, good condition. To view after 1, Apt. 310-707 Esquimalt Rd.

ONE DRESSER, WITH THREE large drawers and mirror. One bed, no mattress, $100. Excellent condition. 383-9184.

PERIOD MAHOGANY CHEST OF drawers, refinished, excellent buy at $75, framed mirror 29x33, $25. 479-7875.

FURNITURE — CONTENTS OF 3-room apartment — all good condition at reasonable prices. Call 598-1822 Friday night or Saturday.

WHITE VELVET COUCH AND chair. One year old. Asking $375. Call after 6:00 p.m. 477-0808.

98 TV, STEREO, RADIO SALES and SERVICE

AUTO SOUND
Tape Players — Radios
In-Dash AM-FM radio-tape players
B.C. SOUND & RADIO SERVICE
931 FORT 383-4731

25" RCA Color TV, new picture tube with one year warantee, 6 months on all parts and service, $249.95
ATLAS STEREO AND TV
763 Fort Street 385-2712

YAMAHA TB 700 CASSETTE REcorder with Dolby. Many unrecorded chrome oxide tapes. Thorens TD 165 turntable. Shure M91ED cartridge, base and cover. 385-4636.

AN-9900 SANSUI AMPLIFIER, Sansui direct drive turntable, Sansui speakers. Also 1 extra set of speakers, 2 months old. 479-9530 anytime.

In stock now. Hitachi black and white TV's. 20"—$199.95, 12"—$139.95, 12" AC-DL, $149.95
ATLAS STEREO AND TV
763 Fort St. 385-2712

SCOTCH 3600 FT. TAPES ON 10½" metal reels. Reg. $32.95 — Special $20.95
HUDSON'S TAPE CENTRE
1543 Fort Street 598-6811

C.B. RADIOS
Sales and Service. BALL & SHEMILT Electronics Ltd., 1 West Burnside Rd. — 386 9414.

TOSHIBA FR300C, 10 MONTHS old, still under warranty. Compares with dual 1225. Sacrificing for $75. 658-5762.

SPILLSBURY-TINDALL MODEL MRT200, transceiver, excellent condition. Open to offers. 384-4975, evenings.

TWO CUSTOM-BUILT SPEAKER systems. RSC Classics, $375. ESS trans-line, $575. 474-1418 or 477-9453.

ITALIAN PROVINCIAL COLOR TV, working condition, needs some work, $150. Call after 5:30 p.m. 382-1386.

STEREO CONSOLE, GERMAN handcrafted by Korting. Excellent condition. Offers? 598-5898.

ELECTROHOME 22" COLOR TV, Deilcraft cabinet, 2 years old. Original cost $800. Offers? 386-0414.

AKAI AA-1030 STEREO REceiver. EDS turntable, both new, 652-2728.

3" PANASONIC PORTABLE lack and white T.V., 1 year old. 85. 384-0777.

AKAI STEREO SYSTEM, NEW condition. $1000. 598-8270, after 5:00 p.m.

LARGE 3-WAY SPEAKERS, near new, Toshiba turntable, reasonable. Phone 382-8849.

ANASONIC STEREO AM-FM, ecord changer, 2 speakers, as ew, fully guaranteed. 382-8352.

ELECTRA 4 CHANNEL REceiver, Gerard turntable, $375. Phone after 5 p.m. 382-5662.

BLACK AND WHITE FLOOR model television, nice cabinet, $75. 592-1073.

TOSHIBA SA500 STEREO REceiver, 10 months old, $250. 383-1366.

HAM RECEIVER-SX 101A, HALlicrafters-Johnson ranger transmitter. Call 656-3142.

PHILCO CONSOLE STEREO, good condition, $195. Offers, 384-9059 after 6 p.m.

AKAI 4000 D.S. TAPE RECORDer, $250, or offers, 595-1938.

SAE MK XXX STEREO PRE AMplifier. Asking $250. 592-0873.

ACKAI REEL-TO-REEL, 4000 D, nearly new, $200. 598-1390.

BOGEN P.A. SYSTEM COMplete $300. 382-9825.

26" CONSOLE COLOR TV, $275 or nearest offer. 383-6316.

98 TV, STEREO, RADIO SALES and SERVICE

m Mais
385-2435
1821 COOK
BIG or SMALL
WE RENT
COLOR
OR BLACK/White TVs

Butler
Butler Brothers
TV RENTALS
1720 DOUGLAS STREET
385-3832

CAV ELECTRONICS LTD.
755 YATES STREET
DUAL
NEW MODELS NOW IN
Special prices on turntables
and cassette decks.
388-6564

Rent or Own
FROM
CITY CENTRE TV
OPEN 10 A.M. — 10 P.M.
6 DAYS A WEEK
3970 Shelbourne 477-6971
Next to K Mart in the Mall

RENT
BRAND NEW TV
FAIR DEAL SERVICE LTD.
Mastercare Maintenance Service
for Admiral and Magnavox
3454 Tillicum (at Burnside)
385-7423 385-2836

Philips, Hitachi, Noresco, Dual.
ELECTRON TV
SALES AND SERVICE
100 Burnside West 383-5432
Store Hours
Mon. thru Sat.
9 a.m. - 5 p.m.

ACT NOW. Small screen Color TV. 8" Panasonic, $389; 14" AGS, $399; Admiral 14", $439; 16", $489; Panasonic 13", $539; 18", $549; Zenith 14" Special, $458 (with remote, $548); RCA, 16", $499. All sets covered by our full one year labour warranty. Butler Television, 1720 Douglas, 383-6911.

DAYTON — WRIGHT SPS PREamp, Dayton — Wright S.G. equalizer, Harman — Kardon Citation 12 amplifier. Fisher FM-100 C tuner. E.P. 201 A speakers. 592-0587.

99 GROCERIES, MEAT and PRODUCE

VALLEY MEATS LTD.
Lakes Road, Duncan
746-5813
Grain fed Alberta beef,
A-1 Sides, 89c pound
Pork Sides, $1.05 pound
Veal Sides, 98c pound
Lambs, $1.25 pound
Veal cutlets, $1.99 pound
Pork Chops, $1.60 pound
Hamburger (5 pound lots) 59c pound
Beef Liver, 50c pound
Calfs Liver, 69c pound
Prices include cutting, wrapping, and freezing.
Open 7 days a week.

SAVE MONEY AT HARVEY'S
SIDES OF RED
BRAND BEEF, A-4; avg. wt. 260-270 LBS. 99c lb.
HIND QUARTERS $1.29 lb.
RIB VEAL CHOPS, 99c lb.
Cut, Wrapped, Frozen
Guaranteed
2709 QUADRA STREET 383-2031

HOLLOWAY'S FARM, 7068 EAST Saanich Road, cauliflower, 35c head, $4 per case; while they last; Netted Gem potatoes 8c lb., parsnips 15c lb. corn, you pick, 75c dozen, pampas grass, 25c stalk. Open all day Sat. Oct. 16 from 8:30.

"MEAT" AT McCOLLS
Sides of Grade A Beef 99c lb. Black Puddings, Slicing sausage, White Puddings, Haggis.
PARLIAMENT MEWS
Ste. 5-230 Menzies St. 382-1611

SIDES OF PORK CUT, wrapped, frozen and smoked $1.19 a pound, Grade A hinds of beef $1.25 a pound, Superb grade A beef loins $1.99 a pound, 383-1312. The Dutch Deli and Meats Co. 775 Fort St.

SILVER RILL FARM
Last chance for number one eating and freezing corn. U-pick, 60c per dozen, $3.50 for 5 dozen, bunch carrots and beets, and Jack-O-Lantern pumpkins, 7179 Central Saanich Rd. 652-3509 or 652-5566.

WHOLE FROZEN ALBACORE tuna for canning, smoking and barbequeing, 70c a lb. M. V. Westerly Winds, Sidney Fisherman's Wharf, near Rest Haven Hospital, 10:00 a.m. to 6 p.m. 656-1829.

APPLES
McIntosh, Spartans, Red Delicious. Various sizes and various prices. U-pick windfalls, 8 cents a pound. 1947 Stellys X Road, Saanichton.

CRISP, JUICY APPLES, MAC'S and Spartans, locally grown. 1899 Hovey Road off East Saanich Road, Saanichton. 652-2657.

OKANAGAN MACINTOSH, SPARTon, Red, Golden Delicious, Fresh Picked, Non stop from orchard. Pickup, Delivery. 477-8201.

BEST WINTER KEEPING apples, Spartans, Kings, and Golden Delicious. 20c lb. 6682 Central Saanich Road, 652-2148.

WEALTHIES, GRAVENSTEINS, Pippins, King windfalls; Bartlett pears, bring boxes. 477-4842.

PEARS, BOSC, CONFERENCE, Dutchess, 20c a lb. 1143 West Burnside.

SAANICH ORCHARDS
Mac's and Spartans, pears. Off Stelly's X Road. 652-2009.

RDERS TAKEN FOR CAULIower, 35c a head. Telephone 52-1534.

APPLES — KING, SPARTAN, Mac's, 20c a lb. 1900 Nicholas Rd., off Oldfield Rd. Closed Sundays.

TOMATOES, 35C A POUND OR 20 lbs. for $5. 6432 Pay Bay Highway.

NEW POTATOES, $2 A SACK. 652-1546.

CONCORD GRAPES, A. KOCKott, 6811 West Saanich Road.

PEARS FOR SALE, CANNING OR eating. 20c per lb. 652-3542.

100 MISCELLANEOUS FOR SALE

7" TABLE SAW, BLADES AND moulding head. $100. Call 382-4606, Phil.

CAB OVER WORK CANOPY with roof rack and fully shelved interior, 477-8823.

R.C.A. STEREO, FLOOR POLISHer, couch and chair, hot plate. 384-2538.

BAYCREST APARTMENT washer-spin dryer, excellent condition, $125. 595-1190.

NEW BLACK PERSIAN COAT, mink trim, size 16, $600. Phone after 6, 382-1601.

WESTINGHOUSE AVOCADO 24" stove, and fridge, excellent condition, 478-0816.

QUALITY SLATE POOL TABLES from $539.95. 478-4889.

SAROUK RUG, 6.9x9, $125. 592-0698.

TODAY'S CROSSWORD PUZZLE

UNITED Feature Syndicate

ACROSS

1 W Indies island
6 Municipal map
10 Place in a group
14 Of sounder mind
15 Academic gown
16 Century plant
17 Speak publicly
18 Working
20 Had compassion
21 Slanders
22 Bandleader --- Lewis
23 Characteristic activity rate
25 Bounders
27 Cigars
30 Early auto
31 Pronoun
32 Preceding in importance
34 Lies at anchor
38 War god
40 Vacancy sign 2 words
42 Italian coin
43 Ice cream concoctions
45 Expos and Dodgers
47 Settle from weight
48 Elevates
50 Ballet performer
52 Adjust again
56 Surgical thread
57 Reply Abbr.
58 Frank
60 Quote
63 Having no hope
65 Make progress: 2 words
66 No., So., or Cent ----
67 Image
68 Lifeless
69 Proportion
70 Canvas shelter
71 Feat

DOWN

1 On a specific time: 2 words
2 Thin in density
3 The same
4 More useful
5 100 square meters
6 Raise in rank
7 Run easily
8 As grump as -----
9 Intense fear
10 Chapeau
11 Best member
12 The ----- Boys
13 Conveyance documents
19 Flower
21 Baseball, for one
24 Janitor's implement
26 Work hard
27 DeGaulle or Boyer: Abbr
28 One of courage
29 Well-made
33 Rising into being again
35 Separates
36 Important times
37 Flavoring
39 Asian king
41 Ism
44 Digging tool
46 Fast plane
49 Supernatural being
51 Geological epoch
52 Electronic device
53 Fluid injection
54 Balance sheet item
55 Follow the trail of
59 Broad white collar
61 Civil wrong
62 Being: Sp
64 Before
65 Light rowboat

BILE DARTS FULL
ORAN INURE UNIE
RANT CABOT RIVA
ANDOUT■SOOT■TEN
SISAL■PURSERS
UNCLETOM■TIE
RIA■SEPAL■STRAW
ALPS■DETER■SEMI
LEEKS■DIVES■MID
ILL■NEMATODE
PARTIES■RIGID
AGA■RANG■NEREID
REND VALID ALTO
INGE ERODE DEER
STEN SEWER ERMA

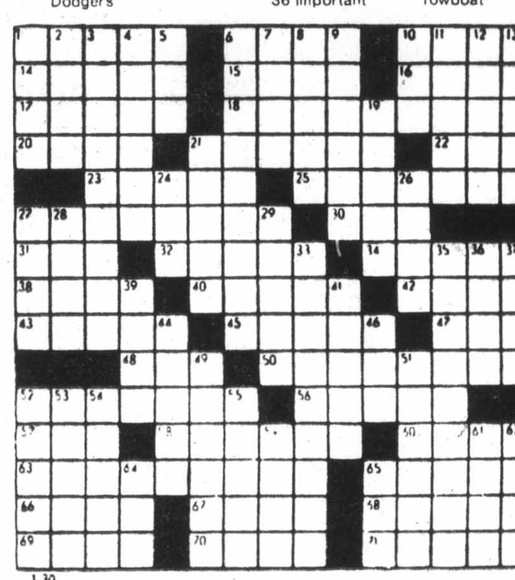

By R. A. POWER

100 MISCELLANEOUS FOR SALE

MOVING: VIKING 30" RANGE, avacado, $250; Coldspot fridge, avacando $200; Westinghouse clothes dryer avacado, $150; MacClary Easy automatic washer, $50; king size Sealy Posturpeadic box spring and mattress with two dressers and headboard, excellent condition, $500; crib, $10; lawnmower, $10. 656-1333.

CARPET ROLL END
9x12 shag carpets from $80. Over 100 rugs, sizes 2x12 to 12x20. Retailed to $24 per sq. yd. Rubber backed shag, $5.95 per sq. yd. Rubber backed loop, $4.95 sq. yd. Fuzzy Wuzzy Rugs, Craigflower and Skinner Streets, Vic West. 382-6142.

BEAUTIFUL TIME ROCKER, $85; platform rocker, $59.75; chrome kitchen set and 4 chairs, $79; metal book case, $13.50; woodgrain TV trays and stand $24.99; office chair, $15; all in good condition; see them and more at Vi's Thrift Shop, 1500 Haultain, hours 10 to 5 p.m., Tuesday to Friday.

GARAGE SALE, SATURDAY, 10 a.m., 1105 Princess (off Cook). Oil stove; commode; set [illegible] carved chairs; glass washb[illegible]; rugs; sleeping bags; laundr[illegible]; some children's clothes; other furniture and miscellaneous items. Everything must go.

AS NEW FRENCH PROVINCIAL gold and green sculptured velvet chesterfield and chair, $475; black and white console TV, swivel base, used 1 year, $75; new beautiful rose pink silk square dance dress, size 12-14, matching crinoline, $50. 385-5205.

ALL FURNITURE, ODDS AND ends, sofa and love seat, two large swivel chairs, table and 6 chairs, queen size bed and 2-piece maple bedroom suite, Kenmore cabinet sewing machine, lamps and pictures, old Enterprise wood range, 16" color T.V. 656-3775.

GOLF CLUBS, 3 HOGAN WOODS, 9 Spalding irons, $90; Imperial portable typewriter, $35; small double mattress, $50; also base, $15; 21" TV, $20. Phone 479-3722.

LET'S MAKE A DEAL, 48" HIGH antique ornamental fence, 5/8 round stock, 600 ft. approx. Lot price possible as is must be seen. 384-8232, 8 'til 5 p.m.

GARAGE SALE, 2499 EASTdowne. Slide projector, rowing machine, trailer hoses, leaf sweeper, edger, exerciser, sundry items. Saturday only, 9-4.

GOLD ALL WOOL BROADLOOM 12x18, matching hall runner, 18'. Nylon fawn carpet, 8'x8'6", folding foam mattress. 382-4819.

NEW MACHINIST TOOL CHEST, $60; tire rack and cover, $20; '72 Okanagen import camper, hijackers, $1500. 385-4509.

RUMMAGE SALE, APT. COMplex at 1205 Bay St. furniture, nick nacks, etc. Sun. Oct. 17th 1-5 P.M. 383-6992.

BATIKS, PAINTINGS, PRINTS, work tables, some hockey equipment, garage sale, Sat. 10-5. 2361 Central, Oak Bay.

PORTABLE SINGER SEWING machine. Walnut combination radio-record player; records. Small walnut table. 382-4889.

MEN'S BROWN LEATHER JACKet, size 42, perfect condition, $50, call after 5 p.m. 595-6610.

2 MAN ALASKAN SAWMILL, 090 Stehl chainsaw with 36" blade, $425. 478-8770.

FRIGIDAIRE WASHING MAchine, good working order, $80. 477-5439, evenings.

SPEED QUEEN APARTMENT washer-dryer, excellent condition, $200, 383-2439, after 5.

11½'X15½' INDOOR - OUTDOOR, excellent condition, brown tone, $85. Bifold door, free. 652-3515.

25" COLOR TV, PHILCO, $250. Simmons Hide-a-bed, good condition. 384-3343.

SUEDE COAT WITH FUR COLlar, $70 or best offer. Duffel coat, $30. 388-7729.

HOOVER WASHER-SPIN DRYER, good working condition, $30. 386-1003.

JEWELLER'S TOOLS
Bench, torch, flexible-shaft. Etc. Phone 382-3288.

"JUNQUE SALE" SATURDAY, 3110 Parlow Place, Colwood. Lots to see. 478-1977.

INTERESTING MISCELLANEOUS articles, books, pottery, antiques, clothing, tools. Call 386-9036.

OLD TYPE BATHTUB
478-5248

100 MISCELLANEOUS FOR SALE

BARGAINS!
Wild mink jacekt, size 9-10, cost $600 — selling for $350. Double bed, quilt, patchwork, yellows and borwns, cost $100, selling for $55. Zephyr portable typewriter, $50. Pocket calculator, $6. Triple beam precision balance, capacity 2,610 grams — only $100. Three wooden barrels, $12 each. 388-7756, anytime.

MOVING SALE: DINING SET, $80; fridge, $75; sofa, arm chair, $350; rocking chair, $120; coffee table, $50; Colonial hide-a-bed, $275; Oriental hassock, $20; davenport, $90; single bed, $30; queen bed, $250; chest freezer, $150; TV, $75; desk, $30; drawer chest, $25; washer, $60; washer, $35; dryer, $75; range, 24", $30; Oriental coffee table, $35. 382-6785.

COMPLETE CONTENTS OF CONDOMINIUM
Every thing less than 1 year old. Chesterfield suite, formal dining room suite, bedroom suite, miscellaneous tables, lamps, electrical appliances, dishes, linen, all of best quality. 477-6087 between 9 a.m. and 5 p.m. Friday, Saturday, Sunday.

LARGEST GARAGE SALE IN TOWN
Dining furniture, antique rocker, 6 clocks, old large radio, musical instruments, 2 display cabinets, outboard motor, silver pces, brass pces, china, glass loads of miscellaneous items.
9-5 Saturday, Oct. 16th
306 Richmond Rd.

SOLID PINE DRY SINK. BUILD it yourself. Fully pre-cut. Everything included, even stain. Assemble in 45 minutes. Save $125 to $225. Send 25c for illustrated brochure. The Pine Connection, Dept. BC 2, P.O. Box 1034, Station A, Toronto, Ontario M5W 1G5.

KORBIN'S HOUSE OF LIGHTS
"Just A Shade Better". Shades — Shades — Shades. Standard, Custom, and antique restoration, parchment, plastic, silk. Recovering. 206 Esquimalt Road. (Next to Tile Town), 383-1544.

RECORDS; BONE-HANDLED knives; crocks; blankets; men's clothing, perfect condition; 3 bevelled oval picture frames and smaller ones. Miscellaneous articles. 477-5535.

GARAGE SALE, NEW TIRES and rims, 15", teak furniture, dresser, tricycle, children's toys and miscellaneous. Sunday, 402-642 Agnes St., left off Glanford. 479-8646.

9X12 RUG, SINGLE BED, COUCH and chair, six year crib, commode chair, baby clothes, girls clothing size 4 to 8, skates, etc., also miscellaneous items, all in good condition and reasonable. 478-8607.

MACRAME WITH MEXICAN pots, table and chairs, Apache tears, rocks, clothing 10c to $1.00, china and ornaments, miscellaneous, 3067 Milgrove Friday and Saturday, 9 to 5 p.m.

CARPORT SALE, BEDROOM suite, color TV, vinyl settee, camping gear, skates, records, books, photography equip, and misc. Sun 1-5 p.m. 812 Rockheights Ave., 383-8500.

5 HORSEPOWER ESKA OUTboard, $75. Left-handed set golf clubs, bag and cart, $60. Reel lawnmower, $30. Rubber dinghy, $10. 656-4584.

DUKE ST. NEIGHBOURHOOD GARAGE SALE — off Tattersall and Kathleen. Sunday, Oct. 17, 10 a.m. to 5 p.m. Treasures, toys, plants, furniture, swing set.

ELEGANT WINTER COAT, beige-gray and black check with large raccoon collar and stunning raccoon hat, size 12-14, as new, reasonable. 479-7875.

SINGLE BED, $40; EXERCISER, $40; 10 cu. ft. fridge, almost new, $175; clock radio, $15; wedding dress, size 7, train and veil, $80. 478-6338.

WRINGER WASHER AND large dryer, older model, $50. Phone 383-2575.

TWO DISPLAY SHOWCASES, $95 each. To view call 384-2444, 720 Yates Street Mall.

FAIRBANKS MORSE DRYER very good shape, $40. Phone 479-1963.

TECOMASTER 10" RADIAL ARM saw, like new. 479-8493.

LARGE POTTER'S WHEEL FOR sale, good condition, 479-6058.

BEATTY WRINGER WASHER, $35. 656-1033.

100 MISCELLANEOUS FOR SALE

CARVED MAHOGANY SETTEE and chair, $1,100; plain drop-leaf table, $30; upholstered storage bench, $30; counter top fridge, new, $140; walnut night table, $25; cabinet radio and record player, $15; 9x12 floral rug, $35; 24" stove, $125; 385-0968 after 10 a.m.

REDI-BED, $135; APT. SIZED table, 2 chairs, $45; Spanish end table, $15; Electrohome stereo, $250; braided rug, 9x12 and 6 smaller, $35; TV, 19" RCA, $65; 17" Viking, $25; floor polisher, $35; 385-7994.

CLEAN UP SALE, NEW AND used chain-link fence, pipe, gates, panels for cages, parts, fittings. Residnetial—Commercial, Open Saturday. Western Fence and Gates, 2525 Bridge Street, 384-8332.

SKATES GIRLS' SIZE 1 $5, BOYS size 7 $5, assorted girls clothing size 6 $20, ladies' winter boots size 5 $5, Hoover broiler and Prestige pressure cooker $20 each. Most items hardly used. 477-5267 after 4 p.m.

PEARCE SIMPSON SIMBA CB radio, fully equipped, nearly new, Panasonic tape recorder, Westinghouse air conditioner, Knetchel china cabinet, mahogany. Miscellaneous items. 385-2544.

MUST SELL, SOFA BED, $35. Deacons bench, $45. Chest of drawers, $90. Brass lamp. Medalta crocks. Slipper chair. Cushions, plants, miscellaneous household items. 592-7693.

13' FIBREGLASS TRILLIUM trailer, 6' Poplars, ready to plant, flowering Buddleas, cheap, camping equipment, excellent small portable TV, Avon collection, electric broom, brass plaques. 479-1318.

RUMMAGE SALE — SATURDAY, October 16th at 10 a.m. Christ Church Cathedral Memorial Hall, Rockland and Vancouver Streets; sponsored by Chapter Y, P.E.O. Sisterhood.

HUGE GARAGE SALE: ALUMInum doors, glass doors, oil stove and heater, oil tanks, electric stove, wood and coal stove, kitcten set and miscellaneous. 130 St. Andrews St.

135,000 B.T.U. LENNOX FURnace, complete with 300 gal. oil tank and cold air ducts, $75; toilet, tank, urinal $20; 10 large garbage cans $5 each. 740 Princess Ave. Sat. 10 a.m. - 2 p.m.

WINDOWS: CASEMENT, WITH frames and sills. Also valances. Left over from renovation. Excellent condition, ready to install. 592-0814.

KROEHLER CHESTERFIELD suite, Electrohome, 19" colour TV, Viking dryer, all very good condition, miscellaneous furniture, 388-6546.

TIFFANY LAMPS AND STAINED glass windows, quality commercial or residential work, excellent pricing because of low overhead, 383-4339.

GARAGE SALE SAT. AND SUN. appliances, baby clothes and supplies, plants, dolls, books, lamps, tires, building supplies, and much more. 478-6587.

FOLDING PING-PONG TABLE. Maghavox Odyssey electronic TV game with 12 different games. Both articles in excellent condition. Phone 477-3900, after 5 p.m.

SUPER SPINNING OUTFIT ABU Ambassador model 6000 reel and Gresvig rod and case. $160 current replacement price. Sell for $75. 592-0665.

TWO REPCO HEAVY DUTY valve refacers, model 24100 in good condition, $500 each, Thompson Machine Ltd., 624 Comox Road, Nanaimo, 754-2321.

SATURDAY AND SUNDAY, 10 a.m. to 3 p.m. Black and white TV; hide-a-bed; bicycle; prams; clothing; suitcases; etc. 3411 Cedar Hill Road.

19-INCH RCA PORTABLE COlour TV $150, new Royal portable typewriter $65, phone 656-4124.

STOVE: 30" MOFFAT, 4-BURNer, oven control, plus appliance outlet. Also exhaust fan. 592-0814.

1 PR. HUDSON BAY BLANKETS, bedspreads etc. also small tools. 383-0476.

RADIO CONTROLLED AIROplane, boat, 5 channel radio, field kit, $350. 478-7796.

BELSAW SAW FILING MAchine, as new, $450. 642-3458. 385-4362.

HOOVER SPIN WASHER $50. 383-4645. Five years old.

100 MISCELLANEOUS FOR SALE

RAWLINGS
tub'n taps
PLAN AHEAD!
When doing your upcoming home remodelling — make sure to plan ahead — for plumbing, heating, and electrical supplies. We may be able to save you time and money — and the advice we have to offer you is
FREE!
WE ALSO STOCK G.E. APPLIANCES
RAWLINGS TUB 'N TAPS
625 Hillside Ave.
388-7311

Do it yourself, retail wholesale centre with a complete line in electrical, plumbing and heating supplies. We do quotations on small and big jobs.
PATES SUPPLY LTD.
3396 Douglas Street

NEW AND USED
2-Pce. chesterfield suiter $229 to $559; hide-a-bed $299 and $398; swivel rocker $159; wooden rocking chairs $64.50 to $139; Duncan Phyfe drop-leaf table $139 to $239; set of 4 dining chairs $199; round rock maple table and 4 chairs $459; oak gate leg table and 4 chairs $295; china cabinets $99 to $319; 5-pce. kitchen set $69 to $99; 7-pce. dinette with swivel chairs $159; complete bedroom suite $189 to $399; single beds $44.50 to $59; chest of drawers $39.50 to $149; dressers $69 to $139; Simplicity washer spin-dry $99; fire grate $7.95 to $19; electric heater $9.95 to $34.95. Use your Chargex.
PANDORA FURNITURE LTD.
New and Used Furniture
1050 Pandora Ave. 383-5319

EATON'S WAREHOUSE STORE
HOME FURNISHINGS AT BUDGET SAVING PRICES
749 View St.

HOUSESAVERS WAREHOUSE
Quality recycled Building Material
WINDOWS, WINDOWS, WINDOWS
Complete Sets, Ready to Install
Pre-hung Interior Doors
Oak, Fir, Maple Flooring
Sinks, Tubs and Toilets
242 Mary St., 382-8711
New Hours: Wed., Thurs., Fri., 10 a.m. - 5:30 p.m.
Saturday, 9 a.m. - 5:30 p.m.

TYPEWRITERS
Remington manuals, blank keyboard school machines, $99-$129. Capital Office Machines, 2727 Quadra Street, 383-5700. We rent them too.

1 USED ALLIS-CHALMERS 10 h.p. garden tractor, in good condition, $575. No attachments, attachments can be purchased through Allis-Chalmers dealer. 656-6056 after 5:00.

BASEMENT SALE
BASEMENT SALE
Dresser, single bed, brass headboard, imitation fireplace budgie bird, bicycle, children's books, miscellaneous. 1303 Bay St.

HEAVY DUTY SINGER TREAdle sewing machine, $125; 10' fireplace-bookcase unit, $90; Zenith color TV, $100. Mel's Bargains, 3460 Quadra, 384-3152.

Looking for a medium sized refrigerator with no freezer? We have a Kelvinator 12 frost free at a special price of $448. Butler Appliances, 1720 Douglas, 383-6911.

GOLF CLUBS, LEFT HANDED Wilson Blue Ridge; skates, size 9½, Bauer nylon Supreme; hockey helmut, size 7½; ankle guards; judo suit. 478-0972.

3 PC. LIGHT OAK BEDROOM suite, $200; 24" electric range, $75. Moffat spin dryer washer, $95. Mel's Bargains, 3460 Quadra, 384-3152.

STUDENT RENTALS
Manual — Electric Typewriters
CITY OFFICE EQUIPMENT
721 Kings, 386-8396 — Open Sat. 9-1

WESTINGHOUSE CONTINENTAL side by side, fridge-freezer with ice maker, nearly new. Exception-a lbuy. Call after 5 p.m. 478-7910.

MUST SELL: MATCHING SET of wedding bands, brand new, valued at $350, will take best offer. 386-2067.

BLACK AND WHITE PADDED water bed frame and headboard, $400. Mel's Bargains, 3460 Quadra, 384-3152.

2"X13" GUAGE, 3' GREEN chain link fencing, approximately 320' standing, what offers to purchase and remove? 479-5329.

MOVING — MANY BARGAINS, including Broil Master Oven, electric heater, lamps, chairs, bridge table, screen, etc., etc. 477-6828.

HOUSEHOLD ITEMS, EVERYthing must go. Reasonable. 182 Joseph St. Fairfield district. Starting 11 a.m. Sunday.

ALADDIN FURNITURE STRIPPERS LTD.
356 BAY ST. 383-2533

GLASS DISPLAY COUNTER CABinets, suitable for china or jewelery. Phone 384-0561.

RAVERSE RODS ½ PRICE, hesterfield and chair $30, ladies' oat, size 11-12, $20. 384-3805.

COMPLETE SAW SHARPENING. Island Saw Co., 617 Chatham Street, 385-5500.

CLOTHING RACKS AND counter for sale. Call 384-3932 or 384-2296.

GUTTERS AND DOWNSPOUTS
Shorts, rejects, accessories
B.C. Aluminum 3930 Douglas

LIGHT-WAY INC.
Wholesale Prices to Contractors
695 Alpha 384-9359

TELEPHONE ANSWERING RENtals by the week — month or year. Interconnect, 384-0511.

OMPLETE SAW SHARPENING, sland Saw Co., 617 Chatham Street. 385-5500.

2 ELECTRIC TYPEWRITERS, 1 gas air compressor 18 CFM. 477-1933.

½" DRILL PRESS — NEW, LESS motor, $235. Phone 384-1027.

HATLEY MEMORIAL GARDENS burial plot. 477-8921.

A GOOD SELECTION OF plants for sale, cheap. 478-7671.

100 MISCELLANEOUS FOR SALE

Home Furnishings
REALLY WANT TO $AVE MONEY?
GRAND OPENING SPECIALS!
USED
Ideal electric typewriter, 15" carriage, A-1 condition, $275; 15 cu. ft. Wood freezer, interior light and warning light, good working condition, $159.95; 30" Enterprize electric range with clock and automatic oven, very clean and working good, $148.88; McClary automatic electric dryer, 4 programme, excellent condition, $159.95; office desks, all steel construction with file drawer, centre drawer and 4 regular drawers, $128.88.
NEW
5 pce dinette suite, Rosewood arborite table top with 4 highback chairs, $98.88; Restonic spine care queen size mattress and box spring, Value plus comfort at, $219.95; sofa and chair, modern styling in Hawaii natural, good looking at $399.95; buffet in dark walnut, with sliding doors and glass, silverware drawer, bargain at $128.88.
MANY MORE ITEMS TOO NUMEROUS TO LIST
9 A.M.-5:30 P.M. DAILY
Closed This Wednesday
SHAGNASTY'S
704 View (Downstairs)
386-9634

THE TRADERS
USED APPLIANCES
General Electric single door fridge with cross the top freezer, $49.95; Kenmore portable 110 volt dryer, as new, $89,95; Viking older model fridge with cross the top freezer, $44.95.
USED FURNITURE
Green striped chesterfield and chair, nylon, fabric in excellent condition, $189.95; red-black deluxe chesterfield and chair, in good condition, $149.95; hiback swivel rocker, deluxe styling, $79.95; repossessed, rattan hiback swivel rockers, clearing at $115.
Open Nightly 'til 9
Phone 388-6264
715 Finlayson

SPEED QUEEN
ACTIVE FURNITURE
566 DAVID 382-8274
Washers from $388
2-YEAR GUARANTEE ON ABSOLUTELY EVERYTHING INCLUDING PARTS AND LABOUR. 10 YEAR WARRANTEE ON TRANSMISSION.

BEFORE YOU BUY
ANY FURNITURE — Come in and compare our everyday low, warehouse prices.

AMANA MICROWAVE DEMONSTRATIONS
Every Fri. 6-9 P.M. Sat. 10-4

Major Appliances and carpet at contractor prices
McDONALDS SUPPLY LTD.
370 Gorge Rd. E. 386-6745

C. TAYLER
HOME APPLIANCES LTD.
SPECIALIZING IN MAYTAG
2 million owners can't be wrong
707 JOHNSON 383-3281

DEMOLITION SALVAGE
Save on good used building supplies, new stock daily, we have kitchen cabinets, furnaces, water heaters, plumbing and electrical supplies and much more.
Attica 720 Market St.
Across from the Colony off Douglas. 384-3614. Tues. through Sat. 10 a.m.-6 p.m.

USED SEWING MACHINES
2 used cabinet electric portables $49; 3 used machines in cabinets, from $65; Zig Zag portable, $79. Singer touch and sew slant needle, $98. Many more. 1 yr. guarantee. Terms available.
Husquavarna's now on sale
Sawyer Sewing
840 Fort 388-6228

GARAGE AND FURNITURE Sale—6-month-old side-by-side Frost-free fridge and freezer, Westinghouse self-cleaning stove, twin and double beds, desk 5-drawer chest, new dinette table and chair, dining room table, 2 British India rugs, bedding, odds and sodds, 10:00 a.m.-4:00 p.m. Sat. and Sun. 1730 Townley St.

NEAR NEW MOFFAT 30" AVAcado self-cleaning range with rotisserie. Cost $700, save half—$349.95. Viking frost-free two-door fridge, $199.95. Pete's Place, 786 Goldstream, 478-6000. Chargex or financing arranged.

SEINEN PRINTING
Have acquired new A. B. Dick 375 CD and have a model ATF Chief printing press for sale. For particulars. Phone 479-1724 or 386-7728.

Aluminum Gutters
5" continuous in baked enamel.
Storm Windows and Doors
B.C. ALUMINUM 479-7121
"THE NAME YOU KNOW"

MAGNIFICENT MAHOGANY roll-top desk, wood stoves, brass beds, dining room suites, rockers, hide-a-bed and many other collectable articles. Red Barn Antiques. 4596 West Saanich Rd.

THREE 12 FT. MEAT REFRIgerator display cases with fivehorsepower compressor. One prepack meat scale. 8 deluxe beauty salon hairdryers and chairs. Phone 753-5612, Nanaimo.

LADIES' 10-SPEED BIKE, RIDden three times, $75. Solid mahogany Queen Anne writing desk, $250. Roller canary, cage and stand, $25. 383-8010.

FOR SALE: DIAMOND ENGAGEment ring from Peoples Credit Jewelers. Your girl friend will love it. 382-3906.

CRESTMASTER ELECTRIC mower, like new, 100' cord, $55. 384-7513 after 4 p.m.

USED OAK OFFICE DESK AND credenza, $200. Excellent condition. 383-5700.

LEAF SHREDDER, BRIGGS AND Stratton powered, $150. 598-3215.

100 MISCELLANEOUS FOR SALE

Butler
Butler Brothers
FOR MAYTAG
1720 DOUGLAS STREET
385-3832

AUCTION GALLERY
We buy, sell or consign. Appraisals for all purposes. ESTATE SALES and LIQUIDATION SALES. Immediate pickup of your goods. All items sold same week of pickup. NO WAITING! We have our own trucks.
VICTORIA
966 YATES STREET 386-8448

KILSHAWS
1115 Fort St.
AUCTIONS
Friday at 7:00
Appraisals for Insurance and Sale PURPOSES
384-6441

VICTORIA LAWNMOWER & MARINE
834 Johnson 386-8338

STORM WINDOW TIME. SPECial double polished crystal clear flexible vinyl storm window material, 10% off this item when this ad presented at Victoria's One-Stop Plastic Headquarters — Industrial Plastics Ltd., 2105 Douglas St. Open 6 days a week for your shopping convenience.

HOUSESAVERS WAREHOUSE
quality recycled building materials approx. 250 sq. ft. oak flooring 75c sq. ft.
Fawcets, fixtures and fittings
Double garage doors, 85"x78"
242 Mary St., 382-8711
Wed., Fri., Sat. 9:30 a.m.-5:30 p.m.
Closed Thursday in protest

AMPEX TAPE DECK, $135, 11' clinker-built boat $30, VW van roof rack $50, wood sash windows, $3 each, 1x4 cedar fence wood 6c a foot, potters wheel units $65, Photo enlarger $50; Classical guitar. 383-6176 or 384-3404.

WROUGHT IRON GATES
with piano hinges, 3'9"x1'11", $100 a pair. Firestone tire, nylon strato streak G78-14, as new, $25; 30 sq. ft. green-gold mosaic tiles, $20; Heavy security door, 2'6"x4'2½", $25. 595-5957.

GARAGE SALE, UTILITY TRAILer, oak desk, hallstand, walnut secretaire, mahogany dining suite, good carpets, dresser, organ, coppertone fridge, stove, washer, lamps, miscellaneous. 2275 Oak Bay, rear. Weekends.

UNIVERSAL TRADING CENTR
584 Johnson, Upstairs Warehouse Bargains. Tools, furniture, antiques, curios, glasswear, pictures, stereos, cameras and jewellery. 383-9512. We Buy, Sell and Trade.

AUTOMATIC THREE RING washer (Frigidaire) 2 water temperature, 2 speed spin dryer, 2 speed wash, like new, $155. 385-0370 or 386-9983.

USED HOUSEHOLD FURnishings, fridges, linen, tableware. School desk. Pots and pans. Lamps. All sizes beds. 51 Gorge Road West, 9 a.m. to 5 p.m.

HIGH QUALITY CHESTERFIELD suite, bronze brocade, $245. Queen size bed, $95. Cross top fridge-freezer, $95. Upholstered rocker, $20. Short wave radio, $49. Singer treadle, $60. 479-7984.

THREE-IN-ONE BUMPER POOL table, $250. Double bed. Triple dresser. Four-drawer chest, charcoal grey finish, $150. Men's size 7 ice skates, $15. 477-5320.

MOVING—GLASS TOP wrought iron table, 4 chairs, 2 fridges, cross top, half freezer, hide-a-bed, other miscellaneous, 385-3305.

WURLITZER ORBIT III ORGAN, extra Leslie speaker and bench, $4500 value, sell or swap, would consider car, boat, etc. Phone 384-4975, evenings.

TWIN BEDS, SEALY BOX springs and mattresses, metal frames and maple headboards, practically new, $250. Pale blue rug, 10x12, $50. Phone 658-8140.

GARAGE SALE OCT. 15, 16, rugs, furniture, housewares, door, plants, styrofoam. New condition toys, skates, Halloween costumes, more. 477-8378.

FOUR-DRAWER DRESSER, $25, floor polisher, $8; record player with attached speakers and stand, $25; coffee table, $8. All good condition. 477-8737.

EMHART 911 SMOKE DETECtors. The best available, $45, battery included.
PRICE'S LOCK and SAFE LTD.
847 Fort 384-4105

ATTENTION TAILORS AND UPholsters: Sales and Service to all industrial sewing machines. Sawyer's Sewing Centre, 840 Fort, 388-6228.

A WORLD OF PLASTICS
ONE STOP PLASTIC HEADQUARTERS — INDUSTRIAL PLASTICS, 2105 DOUGLAS.

2 REFRIGERATORS, 1 COCA Cola cooler, 1 wood stove, 1 oil stove, 1 automatic washer. 560 Fisgard, 10:30 till 4.

WHITE KITCHEN TABLE, 4 RED swivel chairs, extending leaf, $100. Tweed love seat, $100. Phone 595-1592.

USED DESKS
Metal, single ped, $98
CITY OIFFICE EQUIPMENT
721 Kings, 386-8396 Open Sat. 9-1

VERY FINE SMALL WALNUT sideboard, circa 1860, Serpentine front, brass-bound drawer, excellent condition, $150. 598-1715.

CLEARANCE
All Used Cash Registers
CITY OFFICE EQUIPMENT
721 Kings. 386-8396 Open Sat. 9-1

GARAGE SALE: SATURDAY 10 till 4, furniture, clothes, items too numerous to mention. 1903 Shotbolt Road.

FOUR 1250-WATT ELECTRIC baseboard heaters. Near new. $30 each. 598-1359.

ORANGE CRUSHED VELVET couch and chair, $350 or nearest offer. 382-0593.

4X8 POOL TABLE, $200 OR trade for portable color TV. Phone 385-1732 after 5.

KING SIZE WATER BED, INcluding frame, liner, mattress, and heater, $350. 382-6420.

FOR SALE — 6-MONTH OLD Electrolux with power mate $225. Must sell. 386-0700. 9-5:00.

FLEETWOOD STEREO CONSOLE $180, Craig stereo component $180, (will trade for table saw). 477-9180.

MAN'S THREE-SPEED SEARS bicycle, $50; hanging basket chair, $30. 386-6585.

RED DEVIL GO-CART, USED 3 times, best offer over $300. 386-2451 or 478-8789.

SPEED QUEEN, AUTOMATIC washer, completely re-conditioned. 656-5387 after 6.

FIELD GROWN WALL FLOWers, mixed, $15/100, delivered. 652-3606, 479-3946.

ONE-YEAR-OLD SIMMONS HIDE-a-bed for sale at $325. Call after 6 p.m. 382-6064.

KENMORE WASHER SPIN DRY apartment size, excellent condition, $100. 595-1083.

OUTDOOR INCINERATOR BARrels, ready to use. Free delivery. $5.95. 383-1328.

OLD PACIFIC 85 FURNACE $50. 478-9994.

EXCELLENT WHITE KENMORE 30" stove, $175. 478-6373.

X13 TENT, NEW COLEMAN lamp and cooler, 410 gun. 382-1356.

100 MISCELLANEOUS FOR SALE

MATCHING CHESTERFIELD and chair, $250. Single bed, $30. 1975 Sharp 14" color TV and stand, $300. Corner lamp, $20. 656-3638.

DRAPES, NEW, PALE GREEN antique satin, 2 pairs, 125"x94" long; 1 pair 135"x94" long. 598-1273.

SWIVEL ROCKER $60, HIDEaway sofa $150, broiler oven $50, two folding C.C.M. bikes $85 each, radio $15, Vacuum, $15. 592-3598.

TABLE SAW, 9-INCH BLADE and accessories, other power tools. Popular Mechanics Encyclopedia. 385-2544.

DELUXE VIKING 30" ELECTRIC range, $175. 15 cubic foot Viking refrigerator, $175. Both for $300. 382-8992.

QUEBEC HEATER, USES WOOD or coal. Ideal for cabin or cottage, $150. Call between 5:00 and 6:00 p.m. 595-7068.

PROFESSOR OR ENGLISH selling libary 35 boxes, 20th century literature. Entire collection only. Best offer. 598-2173.

GARAGE SALE: OF USED FURniture, Saturday October 16, 11 a.m.-4 p.m., 30 Douglas, or call 384-9445.

NATIONAL CASH MACHINE NO. 3200. ASK FOR MR. MARTIN AT 388-4271.
J. H. WHITTOME & CO. LTD.

MOVING, MUST SELL FURNIture and household goods, Saturday October 16th, 10 to 4 p.m., 1418 Harrison, Apt. 1, 595-3077.

TWO 10-YEAR MEMBERSHIPS for European Health Spa, very reasonable. 386-0866.

GARAGE SALE, MISCELLAneous, baby item specialties, Saturday 16th. 1927 Ferndale Road.

CAMERA KONICA 35MM, COUpled range finder. Light meter and flash. Best offer. 592-0814.

SET OF LADIES WEDDING rings, like new, asking $500. 385-5951 or 383-3207.

FREE CLEAN FILL; USED non-weathered, low profile oil tank, 250 gallon. 477-6707.

39" FOLDING BED, BRAND new, $70, firm. 382-1345.

OAK DESK, 30X55"; 20-GALLON electric water heater. 592-6998.

103 MISCELLANEOUS WANTED

LUNDS
AUCTIONS
Tuesday — 7 p.m.
Friday — 1:30 p.m.
APPRAISALS
For All Purpose
386-3308

KILSHAWS
1115 Fort St.
AUCTIONS
Friday at 7:00
Appraisals for Insurance and Sale PURPOSES
384-6441

THE SALVATION ARMY Needs your re-usable clothing, furniture and household goods. "Help us to help others." Family Thrift Stores. Victoria, Sidney and Langford. For pickup — 386-3295.

MOVING SOON? WE'LL BUY your entire household effects including chesterfields, appliances and furniture in good condition. Quick service and prompt payment on pickup. Call Bob or George anytime, 9 a.m. to 5:30 p.m. Closed Wednesdays. 386-9634 at Shagnasstys.

LOW INCOME FAMILY SOCIAL housing complex would appreciate donations of furniture or nicknacks, for their rummage sale, phone for pickup, 383-8692.

I NEED YOUR OLD WOOD FURniture, trunks, nick-nacks, wood stoves, collectables, etc. Will pay cash. 479-2684.

METAL LATHE AND ACCESsories; bench grinder and drill press, etc. for home workshop. 479-4723.

6'-10" METAL LATHE IN GOOD condition. Reasonably priced. 743-5416.

PAINTED OR DAMAGED FURNIture in any condition, reasonable. 598-1715.

PINCUSHION, LADIES OR HALF-dolls wanted. Private. Purchase small collections, 479-1974.

SWORDS, BAYONET, INDIAN carvings, baskets, Belleek, gold coins, old jewelery, 383-0405.

WANTED, BABY'S PORTABLE mesh stroller, umbroller. Call 598-3152.

IF YOU ARE MOVING AND have any furniture for sale, please call 595-7567 or 383-8311.

GOOD CONDITION, GIRL'S white figure skates, size 6. 595-0687.

ELECTROHOME OR ZENITH console color TV under warranty. Phone 384-9291.

OLD BABY CRADLE IN GOOD condition, and comfortable old rocker. 388-7603 after 5.

GOOD CONDITION 3-PIECE COlonial Chesterfield suite, autumn tones. 383-8308.

LINED OAK END TABLES, older style. Phone after 5 p.m. 384-1300.

LARGE DESK, GIRL'S 10-SPEED bike. 479-6293.

PIANO WANTED IN ANY CONDItion. 384-3935 or 385-4807.

SELL OLD BOOKS TO THE Haunted Bookshop. 382-1427.

FRIDGES AND FREEZERS bought. 598-7422. All-Temp.

WANTED: CANOPY FOR import truck. 477-9790.

WANTED: 9X6 RUG. 383-8158.

WANTED — OLDER FRIDGE doors, 4 to 9 p.m. 383-9064.

16 OR 18 INCH BAND SAW, WITH or without motor, 642-3675.

109 MISCELLANEOUS TO RENT

SAWYER SEWING CENTRE
RENT TO OWN -- Domestic and Industrial sewing machines
840 FORT 388-6228
CLOSED MONDAYS

Elite Bridal Rentals, new business, appointments. 477-2275 after 2 p.m.

115 SWAPS

9' ALUMINUM GARAGE DOOR with lock for trade for small amount of slate work or best offers. 595-4848.

WILL TRADE 1973 FORD GALAXie, one onwer, $2650 value, for boat with trailer of equal value. 477-9177.

$6,000 EQUITY IN 1-BEDROOM waterfront condominium, take truck or boat in trade. Balance of mortgage arranged. 642-5578.

1969 CHRYSLER IMPERIAL, every option. Swap for smaller car. 383-0339.

FOR SALE OR SWAP, CUSTOMbuilt motor home. 642-3230.

SWAP GRASS POWER RAKE for garden shredder. 658-8089.

SWAP EQUITY IN HOUSE FOR boat or ? 477-6666.

116 COINS AND STAMPS

SELLING YOUR STAMPS: SEE our yellow page advertisement under stamps. F. E. Eaton Assoc. Ltd., Vancouver, or phone Victoria, 386-1680.

Lyman's and Canada's SPEC cat. now in stock. Admiral Stamp and Coin Shop, 849½ Fort St., 384-1315.

117 ART and ANTIQUES

ANTIQUES EXPERTLY REPAIRed. Call 478-2539.

117 ART and ANTIQUES

WE INVITE YOU TO VISIT THE Bay Window at 577 Johnson St. for a wonderful selection of quality Old English Oak furniture, fine china and collectables, for the plant lover you can visit our plant loft where you will be delighted with the interesting variety of beautiful plants. We also buy old furniture and china. 384-4547.

DIRECT FROM ENGLAND, personally selected Georgian in laid tea caddies, cream skimmer, candle sticks, Victorian milk can, hot-water can, copper watering can, brass kettle, miniature brass scuttle, chamber candle stick. Phone 477-1933.

ONE GRAND PIANO—ANTIQUE, rosewood, excellent condition. One organ — carved mantel mirror, has to be seen to be appreciated. One player piano and rolls, good working order. Solid rass bed, cleaned. 748-2947. Collect if needed.

HORSE PLOUGH, HAMES, wooden pulleys, churn, democrat axles, wood stove, needs repair, washing machine, no tub. Phone 112-246-3646.

ORIGINAL OIL PAINTINGS done by local artist. Handpainted. Showing Mayfair Mall Monday, October 18th - Saturday, October 23rd inclusive.

CLOCKSMITH
Repairs, antique clocks, grandfather clocks, watches, parts. Citizens Ltd., 622 Fisgard St., 386-4735.

VERY FINE SMALL WALNUT sideboard, circa 1860, Serpentine front, brass-bound drawer, excellent condition, $150. 598-1715.

OAK DINING SUITE, ROUND table with 3 leaves, 6 chairs and buffet. Good condition. Offers. 479-5702.

MAGNIFICENT WARDROBE, beautiful large china cabinet, oak table and chairs, 382-1789.

LOW COST EXPERT PICTURE framing at Caribou Gallery. 565 Johnson.

TAPESTRIES, NEEDLE POINTS restored. Blocking, mounting. 477-3924.

EXPERIENCED REFINISHER will strip and-or refinish your furniture resasonably. 598-1715.

BLUE VELVET COUCH WITH two matching chairs, $800. 478-7488.

1934 ANTIQUE CAST IRON WOOD or coal burning space heater, excellent condition, 595-0946.

CARVED MAHOGANY SETTEE and chair, $1,100. 385-0968 after 10 a.m.

COLLECTION OF CANADIAN stamps, new and used, 1870-1971 best offer. 598-7558 or 598-5895.

INTRICATE MANTLE MIRROR: day bed; 78 phonograph records: 382-7567.

PAINTINGS, FRAMES, ANTIQUE objects, restored. Gilding. 477-3924.

120 GARDEN SUPPLIES

ALL-ALUME GREENHOUSES
Ten standard sizes or made to order. For further information, please contact 530 Cairndale Rd. Phone 478-0912.

B.C. GREENHOUSE BUILDERS. See our display unit at Elk Lake Garden Centre. For information, brochures, write 783 Hutchinson or phone 385-2841 or 385-8445 anytime.

Fertilizer

PENDRAY FARMS, COW MAnure, six yards $42 delivered. 477-1519.

COW MANURE, NO SAWDUST, will load, you haul, $6 per yard. 479-6315.

AGED HORSE MANURE $1 A sack, minimum 5 delivered 479-5016, 476-6658.

COW MANURE. 652-2026 OR 652-1743. No Sunday calls please.

STRAIGHT OLD COW MANURE, 7 yds. $49. Bag. $1.75. 595-0773.

OLD HORSE MANURE, 6 YARDS $25, delivered. 652-2517.

COW MANURE. 478-1876.

Plowing, Rotovating and Cultivating

DON'S TRACTOR SERVICE
477-3913
We rotovate, plow, cut grass and brush also, loading and hauling.

YARD AND GARDEN ROTOVATing and levelling. 477-6009.

Seeds, Bulbs, Plants, Trees, Shrubs

FIELD-GROWN WALL-FLOWERS, mixed. $15 - 100 delivered. 652-3606, 479-3946.

Topsoil, Rocks and Fill

SCREENED TOPSOIL WITH MAnure and sand added. $11 per yard delivered, minimum 6 yards. Garden sand $3 per yard plus delivery. Road gravel. E. Nixon Ltd Phone 385-4431 or 385-5642.

Fall is Lawn Time
GET YOUR SOIL NOW
RICH, BLACK SHREDDED PEAT SOIL
383-1532

TOP SOIL AND GRAVEL
Excellent quality top soil shredded ready for use. U-haul or we'll deliver. Call 478-1000.

TOP SOIL FOR SALE. HEAVY black loam at $8.00 per yard, light sandy loam at $7.50 per yard. Minimum load 10 yards. 652-3572.

FILL WANTED, ANY TYPE, ANY amount. Gregarah Golf Course, Prospect Lake Road. Phone 479-2688.

NO. 1 SCREENED TOPSOIL $10 per yard. Minimum delivery 3 yards, 478-4784.

COMPOST, WELL-MATURED, free if removed immediately. 598-2745.

FREE FILL, CLEAN CLAY, CONcrete, No. 2 fill soil. 477-4142, 592-1331.

NO. 1 RICH SCREENED BLACK loam, 7 yards, $63. Bag, $2. 595-8129.

1,000 YARDS MUST GO
Rich black peat soil, free delivery 5 yards or over. 382-2843.

WE REQUIRE ALL TYPES OF fill at Gregarah Golf Course. 479-2688.

SAVE — VIRGIN TOPSOIL, $8 per yard. Phone 479-5088.

GOOD TOP SOIL, 14 YD. LOADS, $7.50 per yd. 658-8176.

TOPSOIL, $6.00 YD. DELIVERED 8 yds. minimum. 658-1112, 598-4371.

125 PETS and SUPPLIES

TROPICAL FINS AND FOLIAGE
2719 Quadra St. (near Hillside)
385-1000
Complete 10-gallon starter kits $29.95
Plus a wide variety of tropical plants and fish. Some of our new arrivals are: Large shovel nose catfish, red hook silver dollar, Cardinal tetras, Bleeding heart Tetras, Irredescent sharks, clown loaches, Plecostomus.
SPECIAL OF THE WEEK
Medium Silver Angel Fish
2 for $1.49

BIRD AUCTION
Birds, cages and equipment. Sunday Oct. 17 at Norway House, 1110 Hillside, 2 p.m.
VANCOUVER ISLAND CAGE BIRD SOCIETY
Free Coffee.

MALE SAMOYED PUP, purebred, no papers, shots, 2 months old, $100 firm. Phone between 5 and 7 p.m. evenings. 477-0659.

WANTED: GERMAN SHEPherd, male, for breeding purposes. Required immediately. Phone after 6, 656-6917.

STANDARD POODLES, REG'D. Apricot adults, $100. Black puppies ready soon. $150 up. Phone 746-5805, Duncan.

DACHSHUNDS, MINIATURE, long haired, lovable, affectionate. The cutest little puppies you will ever see, $85. 642-3453.

KITTENS, FREE TO A GOOD home, part-chinchilla, litter trained. Phone 384-4724.

PART POODLE AND TERRIER male, needs country home. 479-5061.

AFGHAN PUPPIES, REG'D. Quality stock. Only two left. Phone 746-5805.

11-WEEK-OLD, FEMALE, PEMbroke Welsh Corgi puppy, tricolour. 652-4331.

FREE TO LOVING HOME 2-year Lab-Samoid, spayed. 598-4197

POODLE-TERRIER CROSS PUPpies. 479-6758.

125 PETS and SUPPLIES

PAYED PART SHEPHERD eeds country home. Kittens and ats. Greater Victoria Animal Cruaders, 386-9832.

FOR SALE, PHEASANT RED golden lady amhersts, pair of yellow golden, pair of reeves, pair of Kalij, and quail. Phone 382-3744.

3 BEAUTIFUL WHITE KITTENS, litter trained, looking for loving homes. Please phone 592-1005 after 5:00 p.m.

SILVER PRINCE ¾ REGIStered Arabian horse. Must sell quickly. Reduced from $800 to $500. 478-9101.

PULI, THE ORIGINAL HUNGARian sheepdog, 2 puppies, 2 adults. Leave message for Don Jones at 595-7511 or 658-5640.

REGISTERED DOBERMAN Pinscher pups, excellent family pets and guardians, $150 females, $175 males. 748-0090 Duncan.

JUNIOR S.P.C.A. DOG TRAINING classes, for young people aged 8-16. Starting Sat. Oct. 16th, 477-2843.

150-GALLON AQUARIUM, COMplete, $300. 15-gallon aquarium, complete, offers. 478-0906 after 6 p.m.

ORPHAN PUPS FOR SALE. POOdle cross. 4 males and 2 females. 478-1889.

C K C REGISTERED BLUE Merle Collie pup, male, $150. Show quality. 748-0090 Duncan.

AFFECTIONATE PUREBRED Siamese kittens, 8 weeks old. House trained, 477-1022.

72-GALLON AQUARIUM, FOUR pirhana, lights, filters, stand, $195. 598-3474.

4-MONTH-OLD PUPPY, FREE TO good home, good with kids. Phone 385-2234 after 5 p.m.

9-MONTH-OLD BLACK MALE poodle, has had all shots, for $35. Phone 5:00. 384-7861.

MINAITURE SILVER POODLES, 7 weeks old, $125. Phone after 5:00 p.m. 478-9237.

SCOTTISH TERRIER, STANDING at stud Glenwoods Dusky Rebel X Glenwoods Cheer leader. 386-3002.

6-WEEK-OLD TRAINED KITtens. Free to good home. 477-2726.

6-MONTH-OLD MALE CAT, free, call 383-2087 after 5 p.m.

FIVE-MONTH-OLD FEMALE Beegle pup. Offers. 382-9305.

FOR SALE: POODLE-TERRIER pups, 8 weeks old, $30. 478-1111.

127 CHICKS, POULTRY, HATCHING EGGS SUPPLIES

TRIO OF PUREBRED MILLE Fluer bantams, $10. Also, extra roosters, $1 each. 656-4296.

128 LIVESTOCK SUPPLIES AND EVENTS

We're Bigger
HIGHLAND TACK & FEED
In Langford
That's right, we have a new, larger store to serve our customers cetter.
—English and Western Saddlery
—Grooming supplies
—Books and gift items
—Farm supplies B
—Farm supplies
—Bucxker
—Buckerfieds feed
—Carnation feed
—Drive, Horse supplement
—Alfalfa hay
—Dehy alfalfa cylinders
Drop in — have a coffee, take advantage of our opening specials.
Open seven days a week
HIGHLAND Tack & Feed
721 Station Rd. in Langford.
478-6438

SPECIAL INVITATION TO ALL Horse Clubs and other interested persons — G.C.H.C. is hosting a Masquerade Dance October 23. For information please call 658-8138 or Donna at 595-1181 or 384-9013.

MUST BE SOLD IN A WEEK, registered Appaloosa mare with beautiful 2 week old foal, well marked, gelding 5 years old, $325, if interested please see them, best buy Antique horse buggy, upholstered, mint condition, 478-4569.

GREY QUARTER HORSE MARE, half registered, very gentle, green broke, also ¾ thoroughbred and quarter Morgan gelding, dressage trained excellent temperament, 652-2860.

3-YEAR-OLD HALF THOROUGHbred filly, 15.3 hh. Uncle Pacific Wind and Pacific Sands, 1976 B.C. Grand Champion stallion. Green. To experienced rider only. 479-5680.

HAY $90 PER TON. WHY BUY hay by the bale when you can buy it by the ton. We have good hay and facilities to weigh each load. 743-2394.

WANTED: THOROUGHBRED gelding, 5-12 years, sound, quiet temperament, well schooled in English riding. Phone 384-8895 or 479-2056.

HERD AND QUOTA FOR
Sale, can be split up.
(112) 337-5566

MUST SELL
One pair of African pygmy goats to someone who appreciate this breed. $150 firm for the pair. 656-4296.

BOARD 4 HORSES, LARGE BOX stalls, riding ring, private paddock, excellent individual care, good trail area, 652-2860.

QUALIFIED HORSE SHOEING and trimming. Dan McPherson; Victoria, 477-3226; Duncan, 746-7926.

VICTORIA RIDING ACADEMY Fall Horse Show, November 7, 1976. Senior and Junior, Cedar Hill X Road, 592-1124.

4-YR.-OLD JERSEY COW, JUST freshened, $350 firm. 2½-yr.-old boar, approx. 900 lbs. Offers. Phone 539-2959, Galiano Island.

HAVE YOUR OWN EGGS AND milk from breeds you desire. Will build, repair and clean coopstalls. 656-5825.

BRAND NEW HORSE TRAILER, two horse walk through, 3-foot manger, was $2,900, now $2,700. Phone 598-8614.

GOAT BUCK SERVICE, SAANEN and Alpine. Excellent maintand bloodlines, 656-4059.

STABLE HELP WANTED, PARTtime, weekdays, Saanichton area, 652-3633.

ENGLISH AND WESTERN, USED saddles wanted. Circle E Saddlery. 388-7434.

WANTED: 50" 3-PT. HITCH ROtovator, spoiled hay, and supply of chicken manure. 479-9191.

LIKE NEW, BARNSBY SADDLE. Complete. Phone 477-8563 after 5 p.m.

2 HORSE, DELUXE THOROUGHbred size trailer, slightly used. Phone 382-0347.

PUPPIES TO GOOD HOME small fee, shepard and lab cross, 479-5678.

WANTED: UNWANTED HORSES, pay up to $125. Phone after 6, 656-6917.

REGISTERED BLACK THORoughbred colt, 17 months, $1,000 or nearest offer, 753-5627.

WHITE 3½ YEAR OLD HOLstein, good milker. 479-5897 after 5 p.m.

LEASE OR SELL GELDING, 15 hands, excellent temperament, goes English or western, $350. 478-3447.

FEED POTATOES FOR SALE, $20 and $25 per ton. 6858 Pat Bay Highway, 652-1582.

WANTED: HARNESS AND CART to fit Welsh pony. Reasonable. 478-3189.

GREY WELSH GELDING 13.2 HH, experienced rider only. 652-2112.

HEALTHY YOUNG MILK GOAT and doe kids for sale. 478-1471.

SADDLE REPAIRS, BRAIDING, leashes or reins. 384-7238.

FEED POTATOES, $20 PER ton. 652-1546.

WELSH QUARTER MARE, 9 years. 478-0905. Good trail horse.

128 LIVESTOCK SUPPLIES AND EVENTS

8-YEAR-OLD PALLAMINO MARE 16.2 hands high, gentle. $350. Also western saddle and birdle, good condition, $250. 383-5898.

FOR YOUR HORSE SHOEING and trimming, cold or hot and corrective shoeing. Call Allan Card at 652-3257.

REG. YEARLING THOROUGH-bred filly (Roan). Good size. By Kalledoscope. Phone Courtenay, 334-2639 after 6 p.m.

WEANER PIGS, LIKE BUTTER-balls. 652-2527, 6505 Lochside Dr.

PONY 12 HANDS HIGH AND tack, 7 bails of hay $200. 479-7572.

REGISTERED ½ ARAB, BORN April '75. Offers. 479-8997.

HAY FOR SALE — FIRST AND second cut. Duncan area. 748-0030.

130 HEAVY EQUIPMENT and MACHINERY

HAVE LOW GROUND PRESSURE D4, D5, and D6, direct drive, standard or flotation pads. Brand new D6C's, power shift. Rubber-tired loaders 910, 920, 930, 950 and 966C. United Equipment Co., P.O. Box 740, Turlock, Cal. 95380. Ph. 209-632-9931 days, 209-634-4440 nights.

HAVE GRADER, 1971 CHAMPION w-Cummins diesel, sliding mold board, enclosed cab, excellent condition, $16,500. United Equipment Co., P.O. Box 740, Turlock, Cal. 95380. Ph. 209-632-9931 days; 209-632-6755 nights.

INSLEY ½-YARD BACKHOE with crane, drag and shovel attachments. Hobart 400 amp. portable welder. 4 in 1 loader bucket. Pump truck, 1,000 gal. tank. Quickway mobile crane. 1948 La-France fire engine. 478-8425 or 478-6585.

71 KENWORTH
C.O.E. TRACTOR
Rebuilt Cumins with or without contract. Phone Stu at 383-4054 after 5.

MACHINERY SALE
Backhoes, cranes, forklifts, skidders, log - loaders, tandum trucks and trailers etc. etc. Phone 478-8774 or 478-2731.

BOBCAT
M-700 Hydrostatic, skid steer loader with dual axle trailer, reasonable, 478-0245.

STEEL PIPE FOR SALE, 8" AND 6" heavy wall, 2" light wall. All sizes of valves and fittings to high pressure tanks. Phone 642-3037.

YANMAR SMALL DIESEL TRACtors. Industrial and Marine engines now available at Stanwood Equipment, 652-1231.

1 M-700 GAS; 1—825 DIESEL bobcat; 1—D100 backhoe, 12 an- 20 inch buckets. Complete with trailer. 478-4784.

WALKER ELECTRIC 4-POST car lift, 7500 lb. capacity, excellent condition. $950. 384-5321, 595-5050.

HEAVY DUTY TANDEM AXLE flat deck trailer electric brakes, excellent condition, $1200. 642-5134.

9" CRAFTSMAN RADIAL ARM saw, $175. Phone 478-7027.

16 OR 18' BAND SAW WANTED, with or without motor. 642-3675.

D-2 CATERPILLAR, $1,600 FIRM. 385-0968.

135 FARM IMPLEMENTS

MF Massey Ferguson
STANWOOD
EQUIPMENT SALES LTD.
Industrial—Agricultural TRACTORS
6805 VEYANESS
652-1231
"YOUR LOCAL MASSEY DEALER"

ASSORTED TRACTOR AND equipment parts, some new, take all away before winter, best offer. Also small 3 wheel once motorized cart $50, 652-2860.

148 LEASE VEHICLES

LEASE A VOLVO
Phone Jim Bryson 384-1161
Brian Holley Motors
3319 Douglas St.

150 CARS FOR SALE

1972 DATSUN 510 FROM ORIGInal owner going to one car. A-1 shape. 30,000 miles. Accident free. Radio. Undercoat. Door strips. 5 new tires. New clutch. Maintainance record for inspection. Asking $2450. 1895 Hillcrest Avenue. 477-9479.

1976 GRANADA 4 DOOR SEDAN, air conditioning, V-8 automatic, power steering, power brakes, $4900, phone 592-3540 anytime. Super Motors, D-00094A, 2524 Douglas St.

1967 DODGE CORONET 440 CONvertible, V-8, power steering, automatic, good condition, must sell need truck offers, 595-4424 or 479-6933.

'64 VOLKSWAGON 1500 STATIONwagon, good shape, rebuilt engine and transmission, $750 firm. 383-4691.

1972 DODGE CHARGER, GOOD condition, new tires, cassette stereo. 595-7946 ask for Ron Friesen.

1971 MAZDA 616 COUPE. HIGH mileage, excellent condition and appearance. $1,295 to start. Phone 477-0665.

1937 FORD 5 WINDOW COUPE, no motor, or transmission $300, 592-4507.

'64 CHEV II STATION WAGON, good running condition. $395. 479-3014.

'49 FORD 4-DOOR, DRIVEN daily, overdrive, radio, $325. 478-7167.

1971 VOLKSWAGON BEETLE, excellent condition, tested, 382-2225.

1957 FORD CLUB VICTORIA, 2 door hardtop, well cared for, and original, 4659 Blenkinsop Road.

STUDENT MUST SELL 1966 Comet, good condition, $500. 386-0555.

1973 DATSUN 610, 2 DOOR HARDtop, 29,000 miles, mags, radio, tack. 598-4378.

1966 LINCOLN CONTINENTAL 4 door, air, cruise, 8 track, like new. $2500. 595-7258.

1973 PONTIAC VENTURA Hatchback, excellent condition, $2900. 479-7511.

'59 CADILLAC, 1-OWNER, TOP running order, highest offer takes 478-9693 after 5 p.m.

71 PLYMOUTH SATELLITE wagon, rear air-shocks, very good condition. 388-6546.

'66 BEAUMONT 2-DOOR HARDtop 327, 4-speed. Phone 382-9420 or 382-6987.

FREE FOR TOWING, 1963 Pontiac stationwagon, new brakes. 383-8875.

1967 ROVER TC-2000, EXcellent condition, new radials. 479-7705.

'59 MERCEDES BENZ 190 DIESel, broken cam shaft, $400. 479-5897 after 5 p.m.

1955 BUICK CONVERTIBLE, fair condition. $900. 477-7880.

1963 VW BUG, GOOD CONDItion, $375. After 5. 388-6968.

72 MUSTANG, FASTBACK, 351, like new, offers, 478-6478.

1969 CHARGER 500. SELL OR trade for truck or import. 656-3426.

1962 Envoy, excellent running condition, $250 or offers. 385-0633.

RARE '58 THUNDERBIRD, GOOD condition. $1600. 652-4277.

67 CAMARO, EXTRA MOTOR, closest offer to $2000, 598-3084.

1965 VALIANT, 4 DOOR, SIX, AUtomatic. Phone 478-3075.

1964 COMET, 6-CYLINDER, first $400 takes. No offers. 598-8396.

'66 VOLVO, MUST SELL. Offers. 592-4561.

'59 V.W. GOOD RUNNING order, $395. 598-3525.

1970 DODGE MONACO. $1,000. 656-1033.

BEAT THIS! MUST BE SEEN. '67 Chev. 2-door. 479-1997.

'63 CHEVY WAGON WITH 283, needs work, $500. 479-4627.

150 CARS FOR SALE

McCallum DATSUN VOLVO

McCallum Motors Ltd.

DOWNTOWN
1101 YATES AT COOK
382-6122 Dlr. Lic. 00850A

COLWOOD
1836 Island Highway
478-1741 Dlr. Lic. D-00850A

76 MAVERICK 4-dr., V-8 auto., steering, brakes, radio, 13,000 mi. $4295
75 AMC PACER 2-dr., 6 cyl., auto., bucket seats, radio, only 11,000 mi. $3895
75 BOBCAT S.W. 4-spd., radio, roof rack, radial tires. Only 4,000 mi. $3995
75 FORD F250. Camper special. V-8, auto., P.S., P.B., radio, bumpers $5695
74 VOLVO 144, auto., radio, 30,000 mi. $4695
74 CJ 5 Jeep 4x4, Warn hubs, radio $4695
74 GREMLIN X 2-dr., 6-cyl. $2895
74 TOYOTA COROLLA 2-dr., 4-spd., radio $2695
74 DATSUN B210. Hatchback, 4 spd. Radio $2995
73 DATSUN 610 S.W., 4-spd., radio $3295
73 DATSUN 1200 2-dr., 4-spd. 2395
69 SUNBEAM 4-dr., auto. $1145

Above Cars BCAA Tested

INFLATION FIGHTERS

69 BUICK Skylark $ 871
65 COMET 289 auto. $ 547
67 CHEV. auto. $ 770
67 CUTLASS auto. $ 920
70 FORD auto. $ 914
72 FORD auto. $1897
71 PINTO 4-speed $1110
72 MINI $1237
62 CHEVY II auto. $ 233
70 RIVIERA $3317
66 ENOY stn. wgn. $ 483
71 PLYMOUTH auto. $1010
65 FAIRLANE s-w $ 514
70 FORD ½ ton $1675
74 DART auto. $2618
70 MUSTANG 302 $2577
69 DODGE van auto. $1210
70 PONTIAC auto. $ 908
67 ACADIAN s-w $1111
67 PLYMOUTH s-w $ 737
68 CHRYSLER loaded $ 697
69 BEETLE $1344
66 MERCURY s-w $ 651

Instant "NO-RED-TAPE" Credit
Palm Motors
2936 DOUGLAS at BURNSIDE
386-8385 D-00641A

BILL CARTER
CARS LTD. D-00908A
70 Firenza, auto. $899
68 Vauxhall Viva, auto. $460
70 Mazda 1800, auto. $850
68 Datsun 510 $800
62 Studebaker, stand. $400
62 Studebaker, auto. $400
67 Buick Skylark $975
68 Buick LeSabre $775
66 Buick LeSabre $775
66 Galaxie $425
65 Buick Electra 225 $1600
74 Dodge Club Cab $4200
63 Pontiac sedan $450
65 Pontiac convertible $450
PLUS LARGE SELECTION MECHANIC'S SPECIAL $50 to $200
2538 Government Steeet
385-1716

'75 GMC VAN, 350, V-8, PS AND PB, STANDARD SHIFT, 10,000 MILES. $4400. PHONE 479-1528 AFTER 5.

1970 MERCURY MARQUIS Brougham, hardtop, 429 V8, automatic, PS, PB, factory air, cream with black vinal roof, excellent condition asking $2250. 656-6806.

1965 PONTIAC CUSTOM SPORT, 2-door, hardtop, V-8, auto, p.s., pb, tilt wheel, bucket seats, $675. B & B CAR SALES 3233 Douglas 385-4121. D. Lic. 00794A.

LINCOLN CONTINENTAL 1971, excellent condition, 61,000 miles, loaded with extras, radial tires, phone 656-5417 or 383-8974 after 6.

970 FURY III 2-DOOR HARDtop, low mileage, 318CI auto PB PS, new tires and brakes. asking $1550. 656-6806.

1972 DODGE DEMON 340, AUTOmatic, power steering, power brakes, immaculate condition, $2,900. 385-6243.

'68 AM REBEL, FST, 343 FOUR-barrel, duals, spoked wheels, excellent condition. 477-6660.

974 MERCURY BOBCAT porty compact, auto. trans. Asking $2375. 656-6806.

69 DATSUN 510, BLUE, 4-DOOR, running well, good transportation. $650. 385-0058.

67 BEETLE, COMPLETELY REconditioned, new tires. 382-3719, 598-6914.

72 FIRENZA VAUXHALL, 2-door, radial tires, 44,500 miles, $950. 382-1240.

75 OLDS CUTLASS SUPREME, 4-door, V-8, automatic, radial tires, vinyl roof. 478-0766.

1970 VOLKSWAGEN BEETLE, excellent shape. 383-2333 or 743-5103.

1969 V.W. BEETLE, TESTED, good tires. In good condition. 652-2728.

1961 FORD GALAZIE, TESTED until February, runs O.K., $300 or offers. 384-7975.

1976 TOYOTA 1600, DELUXE 4-door automatic, 7,000 miles. 383-7892.

1971 TOYOTA WAGON, 49,000 miles, well maintained. $1,700. 479-9191.

'74 BOBCAT STATIONWAGON, 2300, radials, radio, roof rack, good condition, $2,800. 598-2523.

FOR SALE, 1965 V.W. KNOTCHback, $850. Good condition, 383-2137.

1975 BUICK RIVIERA, LOADED with options. 477-9443 after 6 p.m.

'71 COLT, 4-SPEED, GOOD MILEage. 479-4642.

1973 SUPER BEETLE VW. $2,000 or best offer. 642-5523.

150 CARS FOR SALE

Speedway MOTORS LTD.
AUDI PORSCHE VOLKSWAGEN

CLEARANCE OF 1976 RABBITS
at deals that can't be beaten
TRADES WELCOME

LOOK AT THESE

73 MG
Midget, low miles, very clean inside and out.
Was $2995
Priced to Sell $2295

70 PONTIAC
Safari Stationwagon, runs well, big family size.
Priced to Sell $1295

68 PLYMOUTH
Fury, sedan, V8, auto.
Priced to Sell $299

1977 924 PORSCHE
On Display

DOWNTOWN
971 Yates Street at Vancouver
Dealer Licence No. D-00486A
385-2415

1966 S.3 ROLLS-BENTLEY CONTInental. Aluminum bodied, 4-door, Mulliner Flying Spur, silver grey, hydramatic, p.w., p.b., p.s. Believed only one in Canada. A very beautiful, fast, well mannered car that will continue to appreciate in value. Principals only. 646-2079.

'68 DATSUN SEDAN, '72 MOTOR, with new clutch, tested, price $875. '64 Chevy II, sedan, new exhaust system, tested, $450. Both in good running conditon. phone 477-8044.

1975 VEGA HATCHBACK, WHITE with black vinyl roof, automatic, radio, GT wheels, steel-belted radials, posi-traction differential, electric rear-window defogger, 2-speed. 4511 Cheeseman or 479-4928.

1956 BUICK ROAD MASTER, 60,000 original miles, excellent conditon, P.S., P.B., P.W., for appointment to view phone 652-2421 after 6 p.m.

1973 TOYOTA COROLLA, 1600 4-speed, 2-door coupe with stereo. Needs body work, excellent running order, $1,200 or offers. Phone 383-8637 between 6-8 p.m.

68 BUICK LESABRE 2-DOOR hardtop, 350 V-8 Automatic, power steering, power brakes, radial tires, $700 or best offer. 479-3741 after 5.

1971 METEOR SEDAN, 40,000 one owner miles. $2000 or offers. 1973 Cortina 2-door four speed, 20,000 one owner miles. $2000 or offers. 382-3869.

1970 DODGE CHARGER, BRIGHT yellow, headers, side pipes, tape deck, reverberator, too many other extras to mention, $2700 firm, 592-3324.

1974 PINTO SQUIRE WAGON, 4 cylinder automatic, Michelin tires, 26,000 miles, excellent condition $3200. 477-3714 after 6 p.m.

74 DART SPORT, 360, 4 BARREL overhead cam, new tires and rims, excellent condition, Extras, very sporty, 384-2895 after 6 p.m.

1963 CHEV, 6-CYLINDER STANdard, needs some repairs. $150. Phone 656-1371, between 6 and 10 p.m.

67 CORTINA STATIONWAGON, 4-speed immaculate, new tires, paint, 45,000 original miles. Phone 386-0769.

1970 PLYMOUTH SPORTS FURY GT, 2-door hardtop, 440 cubic inch, 4-barrel, very clean, $1,350. 595-3089.

1972 DODGE DEMON 340, AUTOmatic, power steering, power brakes, immaculate condition, $2,900. 385-6243.

71 FIAT 124 SPORTS COUPE, 4-wheel disc, 5-speed, new radials, 36,000 miles, excellent condition, $2500 or best offer. 386-9697.

'69 PLYMOUTH FURY III 318 AUtomatic, P.S., $725 or best offer. After 6 p.m. 386-1061.

65 VW CONVERTIBLE, RUNS well, dependable, $750 or best offer. Phone 595-3381.

1962 LINCOLN CONVERTIBLE, rare classic automobile. $2,995. Offers, 386-6351. Eves. 386-6696.

60 FORD STATIONWAGON, body good condition, engine runs well. $200. 598-6452.

65 CHEVY NOVA, 302Z, 4-SPEED, many extras. $1500 or highest offer. 478-7498.

1969 ENVOY 4-SPEED, FAIR shape, tested, June 1977. First $400 takes. 652-5819.

1969 CAMARO SS LT-1(BUILT turbo 400, posi, trick supsension, must sell best offer takes. 598-4972.

72 MAZDA 616, 17,000 MILES. EXcellent condition. $1800 O.B.O. 652-2178.

1970 FORD TORINO CONVERtible, 351 Cleveland automatic, $2000 or best offer. 652-3264.

'76 PLYMOUTH FURY STATIONwagon, fully equipped, $5300. 477-5920.

1967 FURY, $700 OR NEAREST. 477-3610 after 5 p.m.

1968 FIREBIRD 400, CONVERTible, good shape. 642-5477.

1969 DATSUN 510, 2-DOOR, $575 or offers. Phone 592-1462.

1972 OLDSMOBILE 98 LS, FULLY equipped. $4,500. Phone 477-3890.

1964 CONSUL, TESTED, $125. 478-1684 evenings.

72 VW BEETLE, GOOD CONDItion, 40,000 miles offers. 478-0938.

MUST SELL VOLKS 411, CANARY yellow, immaculate. 385-8522, 12-6.

1971 DODGE COLT AUTOMATIC. Bargain at $1200. 652-5819.

150 CARS FOR SALE

SUBURBAN MOTORS

HOME OF
LINCOLN, MERCURY, MONARCH, METEOR, MONTEGO, COUGAR, COMET, BOBCAT, '76 CAPRI II AND FORD TRUCKS!

NO Reasonable Offer Refused!

76 BOBCAT VILLAGER wagon. V-6, automatic, power steering, power brakes, radio. Like new, and finished in white!

76 CAPRI II 2300cc, 4-speed, radio, decor pkg. Finished in silver.

75 VW RABBIT, 4-Cylinder, 4-speed, sun roof, radio. Blue in color.

76 MONTEGO VILLAGER wagon. Loaded, including air conditioning and trailer towing package.

75 FIAT 128, 4 door. 4 cylinder, 4 speed, finished in red.

74 PINTO 2-door, 4-cylinder, 4-speed, radio. Yellow.

74 BUICK 2-door hardtop. V-8, automatic, radio, power steering, power brakes. Finished in blue.

74 COMET GT. V-8, automatic, radio, power steering, power brakes. Finished in orange.

END OF SEASON SPECIALS!

76 20½' Okanagan motor home. Fully equipped, including twin air conditioning.
CLEARANCE PRICE!
$14,900

76 FORD F250 Super Cab, and 9½' VANGUARD camper.
CLEARANCE PRICE!
$9750

Excellent selection of new and safe buy Gov't tested used cars to choose from.

ASK ABOUT OUR EXTENDED WARRANTY

YOU CAN PUT IT ALL TOGETHER! AT SUBURBAN!

WIDE OPEN UNTIL 9 P.M. Monday to Friday 6 p.m. Saturdays

SUBURBAN MOTORS
3377 Douglas St.
386-6131
Dealer Lic. 00863A

UNIQUE AUTMOBILE
Immaculate 1964 Buick Special Convertible. Brand new top. Paint, upholstery and tires (summer and winter) in excellent condition. Recent motor work. This car has been owned by the same family for 11 years. Open to offers. 592-2227 evenings and weekend.

1969 'CUDA
M.T., Holley, crane, hooker, milodon, B and M, moroso, racer brown, Shelby, Hurst, Edelbrock, S and W. Offers. After 7:30, Pete, 478-8796.

1968 CORTINA 1600 GT, 4 SPEED, 4 door, excellent condition, radio, radials. Leaving town, must sell. Sacrifice—$750. 598-6409 or 595-0646.

'68 BEAUMONT, 307 AUTOMATIC, power steering, power brakes, good running condition. After 6, 477-6349.

1967 VOLKSWAGEN, RECENT clutch, brakes, shocks, exhaust and engine work. $950. Phone 385-2997.

1973 DODGE CHALLENGER, V-8 automatic, power steering, power brakes, radio, 36,000 miles. Phone 383-3903.

1969 GTO 400, 12-BOLT POSI, EXcellent condition. $2200 or trade on Honda Civic. 384-4758.

'69 JAVELIN, 6 STANDARD, very good condition. New tires, $1200. After 5 p.m., 383-1274.

'68 OLDSMOBILE CUTLASS, 2-door hardtop, quick sale, 598-6341.

1964 FORD FAIRLANE, 4-DOOR sedan. $100 or best offer. Tested. 478-6753.

MOVING, MUST SELL: '67 Mustang in good running order, $1,000 firm. 598-6282 or 598-5153.

1975 DODGE CUSTOM STATION wagon, 318 V-8, 23 m.g. on trip. Phone 748-2408 after 6.

1967 MERCURY PARKLANE 410, 4 barrel, 3 seed, automatic, 2-door vinyl top. 478-1143.

1968 AMBASSADOR, GOOD CONdition, $950 or best offers. 384-3420.

1969 MAZDA, EXCELLENT CONdition, only $900. 598-7560.

1963 FORD GALAXIE, MINT shape, quick sale, offers. 479-2269.

150 CARS FOR SALE

DOUGLA VOLKSWAGEN
PORSCHE
AUDI

CLEARANCE! 76 VW New and Demonstrator
RABBITS
SCIROCCOS
FOXES
AUDI LS
WESTFALIA CAMPER

TOP TRADE-IN ALLOWANCES!

75 HONDA CIVIC. Automatic, low mileage. $3195

75 VW RABBIT, deluxe 2 door. 4 speed, and radio $4195

75 VALIANT BROUGHAM sedan. Automatic, power steering, power brakes, radio. $4295

74 MAZDA 808 station-wagon. Automatic, radio $3195

73 MAZDA rotary, station wagon, automatic, radio and low mileage $2395

73 ASTRE panel, automatic, and radio $1995

72 VW WESTFALIA camper. Fully equipped. $4995

71 TOYOTA COROLLA station wagon. 4 speed. $1795

71 VW 411 sedan. Automatic $1995

71 DATSUN '510' sedan 4-speed, and radio $1795

100% FINANCING O.A.C. SCOTIA PLAN

Douglas Volkswagen Ltd.
Porsche - Audi
3329 Douglas Street
388-5466
Dealer Licence 00341A

HONDA
HONDA car centre

NOW CANADA'S No. 1 SELLING SMALL CAR
$3,276
Complete Victoria Price

'75 AMC Pacer $3295
72 Volks. 411 S.W. $2795
68 Rambler, 6, auto $799
70 Fiat 124 $1295
69 Toyota Corona, auto. $1299

7 Day Money Back Guarantee

Honda Car Centre
Yates at Quadra
386-6707
Dealer Lic. 846A

'70 OLDSMOBILE CUTLASS SUpreme 2-dr., H.T., vinyl top, P.S., P.B., 67,000 miles, excellent condition. Offers to $2950. Phone 592-3727 after 6.

1970 GTO 400, POWER STEERing, power brakes, automatic, black paint, rally wheels with Michelin radials, $2000 or best offer. Must sell. 595-6898.

'68 BEAUMONT STATION wagon, exceptional conditon, automatic, power steering and brakes, $1675. 478-2075.

1970 TOYOTA COROLLA 2-DOOR coupe, 1200 c.c., 41,000 miles, $1,000 or best offer. 386-3650.

70 HORNET, EXCELLENT CONdition, standard, 6-cylinder, 35,000 miles, $1,275. 477-0451.

1968 DODGE CORONET 440, EXcellent condition. Rebuilt automatic trans. Offers. 598-4856.

1966 SUNBEAM SEDAN, GOOD condition. Needs brake job. $225. 598-1359.

65 FAIRLAND STANDARD, MEchanicly sound, $500 firm. For information call 382-6781, 4 till 7.

70 AUSTIN MINI, GOOD CONDItion, $1,100. 479-2006.

1966 FORD GALAXIE 500XL CONvertible. 478-1362.

150 CARS FOR SALE

METRO TOYOTA

CANADA'S LARGEST TOYOTA DEALER

PRICES ON ALL CARS!

71 Mustang Offers
72 Mustang Offers
67 Camaro Offers
75 Honda Offers
72 Colt stn. wag. $1675
68 Impla $1495
73 Pontiac $1595
74 Fiat 128 $2495
69 Viva $475
65 Mustang Offers
61 Corvette Offers
75 MG Offers
75 Celica Offers
73 Caprice Offers
73 Dart Offers
71 Mustang Offers
67 Satellite H.T. Offers
69 Cougar Offers
74 Ventura Offers
72 Malibu Offers
69 Cougar Offers
70 Corona $1275
72 Corona $2395
71 Fiat $1275
67 Cougar Offers
72 Datsun $875
71 Olds $1575
70 Monaco Offers
73 Vega $2175
69 Crown $875
72 Impala $2195

TOYOTA!
VICTORIA'S NO. 1 SELLING SMALL CAR

68 Chevelle Offers
73 Corolla Offers
74 MGB Offers
73 Datsun Offers
70 Maverick Offers
74 Gremlin Offers
75 Firebird Offers
74 Malibu Offers
72 Cougar Offers
76 Trans Am Offers
73 GTO Offers
69 Skyhawk Offers
72 Camaro Offers
73 Ventura Offers
75 Lincoln Offers
76 Corvette Offers
72 Mk II wgn. Offers
69 Charger $1275
72 Toyota $995
72 Pontiac wgn. $1995
70 Torino $1475
67 Falcon $550
66 Austin $250
71 Dodge $550

250 UNITS TO CHOOSE FROM

PRICES ON ALL CARS!

BCAA INSPECTION On Most Units '71 Up

AND REMEMBER! NO REASONABLE OFFER REFUSED

100% FINANCING AVAILABLE O.A.C.

Open 9 a.m. - 10 p.m.

CALL NOW! 386-3516

Metro Toyota Ltd.
625 Finlayson
Dealer Lic. 00431A

METRO TOYOTA

1975 DATSUN B210, 4-DOOR 4-speed, radio, 13,000 miles. Looks and runs like new. $2785. Appointment to see 384-1721, 477-0510. Sports Classic Cars, 2825 Bridge, D13451.

IMMACULATE DART, V8, CUStom 4 door, power brakes, power steering. Radio, new tires, 69,700 original miles. One owner, 1968, $1,800. 592-3632.

LATE '74 FORD LTD BROUGHam, loaded. Must sell, best offer. 20 m.p.g., very good shape. Will arrange financing. 478-1332.

67 MUSTANG, V-8, 3-SPEED, radio. Tested, $1,475. B & B CAR SALES, 3233 Douglas, 385-4121. D. Lic. 00794A.

1975 DARK BROWN CELICA GT, 5-speed, 12,000 miles. White vinyl sport roof, fully equipped, including 8-track stereo. 383-7794.

MUST SELL '69 COUGAR XR-7, good running order. Needs approx. $200 body work. Offers. 598-2603.

1973 ELDORADO CADILLAC, ANtique gold, fully equipped. Beautiful condition. 595-1556.

1973 TWO-DOOR MERCURY Comet, in excellent condition. Phone 479-5223.

RAMBLER, TRANSMISSION hot, $150 or offers. 592-0795.

ECONOMY 1974 AUSTIN MARINA 15,000 miles, like new. 383-8561.

'76 VOLARE DELUXE STATION wagon, $5,500. 592-1710.

66 MUSTANG, NEW CLUTCH, needs trans., $400, offers. 386-6696.

1974 TOYOTA COROLLA SR5 IN good condition. 384-9167.

1972 FIAT 128, 4-DOOR, RADIO, Michelins, asking $1,775. 656-6079.

150 CARS FOR SALE

EMPRESS
PONTIAC BUICK GMC TRUCK
Pontiac Buick LTD.

12 Mon.-12,000 mi. Power Train Service Agreement Available on the Majority of our Used Cars and Trucks!

76 VENTURA $4695
76 DATSUN B210 $3995
76 CELICA G.T. $5695

75 SPRINT, AT. $5495
75 FIREBIRD A.T. $5695
75 GREMLIN, Std. $2495
75 ASTRE H-Back, At. $3695
75 ASTRE wgn., A.T. $3695
75 MALIBU 4 dr., A.T. $4795
75 LE MANS 4-Dr., At. $4795
75 CENTURY, 2-Dr. $4895

74 FORD ¾-ton $4695
74 DATSUN 260Z $5695
74 VEGA, A.T. $2995
74 LUXURY LeMans $4595

73 CAMARO, A.T. $3995
73 CENTURIAN, A.T. $3995
73 JIMMY, 4x4 $5295

72 MAZDA, 4 spd. $2295
72 PARISIENNE, A.T. $2795
72 FORD ¾ P.U. $3995
72 CHEV. ¾ P.U. $3995
72 PONTIAC Ht., Air $3295
72 CHEVELLE 2-Dr. $3295
72 DATSUN P.U. $2495
72 MGM Convt. $3395

71 SKYYLARK, A.T. $2995
71 LE MANS Wgn. At. $3095
71 BEL AIR, 2-Dr. $2595
69 SAFARI Wgn. $1995

Many More Used Cars Not Listed,

OPEN MON. - THURS. 9-9 FRI. - SAT. 9-6

EMPRESS
PONTIAC BUICK GMC TRUCK
Pontiac Buick LTD.

382-7121
2867 DOUGLAS AT TOPAZ
Dealer Lic. D01227A

Millstream CHEVROLET

FRESH TRADES!

76 CHEVELLE MALIBU, 4 door sedan, 8 automatic, power steering, brakes, radio. Finished in metallic red with fawn interior. $4995

75 DATSUN 710 4 cylinder automatic with radio. Radial tires. Very clean $3695

73 CHEVELLE MALIBU, 2 door, V-8, automatic, power steering, power brakes, radio, turbine wheels. Finished in maroon with matching vinyl top. $3295

73 CHEVROLET IMPALA, 2-door hardtop, V-8, automatic, power steering, power brakes, radio. Finished in red with white vinyl top. Ideal family car. $2995

74 NOVA 4-door sedan, 6 cylinder, automatic, power steering, radio. Low mileage, finished in gold. Good economy car. $3695

72 MAZDA Pickup. 4-cylinder, 4-speed. Finished in blue. A real economy special. $1295

69 CHEVROLET ½-ton pickup. V-8, standard. Finished in bronze and white. Exceptionally clean unit. $2095

66 FORD ¾-ton Pickup, V-8, 4-speed. Finished in maroon. Good, reliable truck. $1495

WE OFFER INTERNATIONAL WARRANTY ON THE MAJORITY OF OUR USED CARS!

Millstream Chevrolet Ltd.
1730 Island Highway
474-1211
Dealer Lic. D 01384A

J. C. Motors Ltd.
837 YATES 384-0921
74 CORONA MK II $3695
73 DODGE Colt $1895
72 GRAN TORINO Wagon $2495
72 MGB radials $2995
69 RIVIERA loaded $2995
69 SKYLARK sedan $1795
69 CHEV. wagon, V-8 auto. $1895
68 FLACON wagon, std. $1295
68 FORD wgn. $1495
67 MUSTANG V-8 auto. $1895
D-00115A

1975 PLYMOUTH GRAND FURY four-door sedan, just over [illegible]000 miles. 360 cubic inch motor with special heavy duty equipment (ex-RCMP). Mechanical condition—good. Two new radial tires. Complete new paint job. Full deluxe wheel covers. Asking $2750. 4253 Dieppe Road. 479-4[illegible]28.

1968 CORTINA 2-DOOR SEDAN 4-speed, $375. B & B CAR SALES, 3233 Douglas, 385-4121. D. Lic. 00794A.

150 CARS FOR SALE

Brian Holley MOTORS LTD.
VOLVO FIAT LANCIA

OKTOBER SALES FEST

67 CAMARO convertible 327, V-8, auto., mag wheels, Parnelli Jones tires, new red paint $2695

68 ROVER 2000, automatic, 2 local owners, clean condition $1395

68 ENVOY wagon, 35,000 miles, great second car $895

71 VOLVO 142S, popular 4-speed, AM-FM, tape, tach., radial tires $2995

71 TOYOTA CORONA, good runner, 4-dr. sedan $995

71 FIAT 850 Racer, bright orange, vinyl hardtop, mag wheels, recent overhaul $2195

73 CHEVY VEGA 2-dr. sedan, deluxe interior, 4-speed $1995

74 VW WESTFALIA, 20,000 miles, bright orange, Porsche 1800 engine, very competitively priced at $5495

74 FORD MUSTANG II, 2000 c.c., 4 cyl., auto., P.S., power disc brakes, Ghia option $3795

75 FIAT 131 2-dr., Sports Coupe, 5-speed, 2300 miles, AM radio, fantastic value $4995

MANY MORE TO CHOOSE FROM

SERVICE - PARTS 8 A.M. - 9 P.M. MON. thru FRI. SAT. 9 - 5

Brian Holley Central

2 Blocks North of Mayfair Mall on Douglas
384-1161 Dealer Lic. 00903A

De Pape

76 Firebird Formula
350 V-8, auto., mags, tape.
76 Honda Civic
Hatchback, 4-spd., radio, tidelev.
75 Jaguar XJ12-L
Fully Loaded, local owner
75 TRIUMPH TR6
only 2000 mi. As new. Overdrive.
75 VEGA
Hatchback, auto, radials, tape.
75 SUPER BEETLE
Sunroof, fuel injected, 12,000 miles.
'74 TRANS AM
V-8, auto. P.S., P.B., P. windows
'74 MGB
Low mileage, clean
73 CELICA ST
Auto, vinyl top, 21,000 miles
73 GOLD DUSTER
Auto., 6 cyl., P.S. Exceptional
73 DATSUN 240 Z
Sunroof, 4-speed, vinyl top
73 CADILLAC Coupe
Original paint, loaded.
72 VEGA GT
Hatchback, stripe, mags, 4-speed
72 VOLVO 1800E
Fuel injected, auto., 18,000 miles
'70 BUICK Wagon
Estate, P. windows, roof rack
67 TOYOTA Crown
4-Dr. Roomy mechanically excellent.
66 MUSTANG
6 cyl., auto., Mags, radio, tape.

Many More

DePape Motors Ltd.
760 JOHNSON ST. 384-8035
D-00264A

1971 DATSUN 510 4 SPEED, radio, very solid and in good running order. 1 month guarantee, $1,595. Northwest German Auto Ltd., 628 Alpha St. 386-8848. DL01156A.

ARTS CAR SALES
310 BAY 383-8302
CARS at LOWEST PRICES ANYTHWERE D-00286A

'74 CUTLASS SUPREME, 2-DOOR hardtop, fully equipped including air conditioning, $4500. 385-7740 or 382-0347.

70 CHEVELLE MALIBU, 307, AUtomatic, very clean and dependable. Buying a van therefore must sell. Call 386-3717 or 382-5350.

1969 FORD, 42,000 MILES, PS, PB, radials, economical 302 V8. 477-6981 evenings ask for Scott 407E

'73 TOYOTA COROLLA 1600, very good condition, 38,000 hwy. miles, radio, snow tires, 40 m.p.g., $2150. 382-7664 or 658-1020.

1967 MUSTANG, HOLEY, ELdebrock, headers, cam., on 100 mile rebuilt, new paint, and many extras. Offers. 382-4842.

1970 RAMBLER AMBASSADOR excellent condition $975 or best offer, 652-2351.

69 TOYOTA SPRINTER, GOOD condition, tested, economical, asking $900. 652-2195.

1972 NOVA, GOOD CONDITION, 43,000 miles, offers at 386-8268 evenings.

1961 HILLMAN MINX, RUNS, needs battery, back seat, $90. 38[illegible]494.

1974 GRAND PRIX, IMMACUlate condition, factory air, with all power options, $5695. 656-6664.

'66 KARMANN GHIA, BODY poor, engine excellent. Runs well. $200 or best offer. 479-3674.

'63 PONTIAC STATION WAGON, V8, power steering, offers on $200. 386-9843.

LATE 1973 MGB GT COUPE. Mint. 50 watt cassette. 383-9579.

150 CARS FOR SALE

Garden City Auto Sales LTD.

WE REALLY Come Through for **YOU!**

76 ELDORADO
Loaded with options including sun roof

76 FIREBIRD
V-8, auto., full power

76 FORD F150
V-8, auto., power steering, power brakes, radio

76 AMC PACER
6, auto., power steering, power brakes, radio (2)

76 CADILLAC
Coupe de Ville, loaded, only 3500 miles

75 TRANS AM
4 speed

75 FORD F250
Super Cab, V-8, auto., power steering, power brakes, 2 tanks

74 BLAZER
V-8, 4 speed, power steering, power brakes, radio

74 CAMARO LT
V-8, auto, full power (2)

74 COUGAR XR7
Loaded, factory air

74 DATSUN 260Z
4 speed

73 MACH I
351, V-8, auto, power steering, power brakes, radio

73 COMET GT
V-8, auto., power steering, power brakes, radio

This week's Specials

72 TOYOTA 1200
4 speed. Compare at
$1098

72 CORTINA
4 door, auto., compare at
$1498

73 MAZDA 808
Coupe, auto., radio. Compare at
$2198

73 SUPER BEETLE
Compare at
$1998

74 TOYOTA 1600
2 door, 4 speed. Compare at
$1998

2978 Douglas
382-9111
DLD-3790

AMC

THE 'AMC Good Guys' ARE AT **MAYFAIR** Shopping Centre All This Week WITH

'77 AMC Cars
PACER
The All New PACER WAGON
HORNET WAGON
The New GREMLIN
HORNET "X"
and
JEEP RENEGADE
JEEP CHEROKEE CHIEF

There's More To An AMC

REG MIDGLEY
MOTORS LTD.
736 Cloverdale
385-3756
Dealer Lic. D00247A

'74 OLDSMOBILE CUTLASS SUpreme, 2 door, blue metallic, black vinyl roof, automatic, console, power steering, power brakes, rear defroster, sculptured bucket seats, tilt wheel. $4500. Terms arranged. No down payment on approved credit. Bank financing. 592-9520.

1972 CHRYSLER NEW YORKER, Brougham, fully power equipped including air conditioning. Excellent condition, $3,500, 382-9498.

RARE — 55 CROWN VICTORIA, new button tufted white interior. Excellent condition. Best offer. 748-8273.

65 FORD GALAXIE, 2-DOOR hardtop, rebuilt 390, side pipes, E.T., new paint, $1500 or offers. 383-6144.

150 CARS FOR SALE

ENSIGN CHRYSLER PLYMOUTH

GOOD NEWS HERE NOW

THE 1977s.

Volare
Fury
Cordoba
Chrysler

GREAT SELECTION IMMEDIATE DELIVERY

Plus 1976's Brand New and Company Cars at Year End Clearance Prices

PLUS THESE FINE CARS

75 Mercedes 280S
71 Mustang Mach I
74 Monte Carlo
76 Firebird
75 Dodge Monaco
73 Mustang Grande
75 Valiant
73 Nova
71 Fury II
75 Valiant Scamp
75 Volkswagen Beetle
71 Chrysler Newport
75 Valiant Duster
74 Sebring Plus
74 Galaxie 500
73 Mustang Mach I
75 Toyota S.W.
67 Chrysler Newport
76 Colt
75 Ford LTD.
70 Chrysler 300 Conv.
74 Ford Torino S.W.
74 Vega
75 Honda Civic
69 Dodge Charger
68 Mustang
76 Valiant
75 M.G.B. convertible
74 Valiant Scamp
72 Dodge Colt
72 Cougar XR7
70 Pontiac Catalina
68 Valiant

PLUS, MANY MANY MORE

ENSIGN

Chrysler-Plymouth Ltd.
DOWNTOWN
YATES AT COOK
Dealer licence number D495A
386-2411
Open Weekdays Till 9:00

1967 CHRYSLER 2-DOOR HARDtop, full power, remanufactured 383 engine. Almost new tires, $1150 or best offer. 1967 Dodge Dart, slant 6 automatic, snow tires, $650 or best offer. 595-3378.

'59 OLDSMOBILE TORONADO, good condition, steel radials, factory air and tape, air shocks, power steering, brakes, windows, seats, plus extras. $1895 or closest offer. 385-2939.

1968 COUGAR 302 AUTOMATIC, console, power steering, power brakes, mags, mounted snow tires. Just tested, A-1 condition, $1850. ?-5033. Evenings 656-6186 Sidney.

1970 GTO 400, POWER STEERing, power brakes, automatic, black paint, rally wheels with Michelin radials, $2000 or best offer. Must sell. 595-6898.

MUST SELL
1973 MAZDA RX-3 WAGON, 37,000 miles, radio, radials, excellent condition, asking $2200. 656-5866.

1969 IMPALA, POWER STEERing, power brakes, 4-door hardtop, tested, very clean. $1395. 478-2482.

SACRIFICE SALE. 1971 DATSUN 510. Radial tires, vinyl roof, 4-speed. Immaculate. Only $1295. 384-5827.

73 CAMARO RALLY SPORTS 350 4-speed, low mileage, excellent condition, loaded with extras. Trades considered. 382-6346.

MODEL A — 1931 FORD TUDOR, V-8 running gear. Body in excellent condition. $3200 or best offer. 246-4355.

1972 VEGA HATCHBACK, RADIO, new tires, excellent condition, $1550. 477-6491.

74 PLYMOUTH FURY, 31,000 miles, asking $3800. Phone after 5 p.m. 382-5662.

'71 411 VW STATION WAGON, must sell. Perfect throughout. Phone 479-8503 after 5 p.m.

1968 TOYOTA WAGON, EXCEPtionally clean. Good running car, $675. 478-2075.

1965 BELAIRE STATIONWAGON, good running order, new rubber. $650. 477-1077.

LEAVING, MUST SELL 1973 Alfa Romeo Spyder and accessories. 384-1701.

69 LINCOLN CONTINENTAL Mark III, $2500. 384-8948.

1973 Z28 350LTI 4-SPEED. LOTS of extras. Offers. Phone 385-6850.

150 CARS FOR SALE

VICTORIA DODGE CHRYSLER ON YATES

WE HAVE:
FRESH TRADE-INS
ARRIVING DAILY

76 Arrow 1600 $3995
76 Datsun B20 $3795
76 Cordoba hardtop $6995
75 Colt wagon $3895
75 Colt 2 door $3195
75 Colt GT hardtop $4195
75 Dart hardtop $4295
75 Rabbit $3795
75 Charger hardtop $5195
75 Valiant Custom $3995
75 Dodge Dart ht. $4195
75 Valiant Duster ht. $3995
74 Valiant hardtop $3495
74 Colt hardtop $2995
74 Imperial hardtop $7295
74 Colt station wagon $3695
74 Toyota 2 dr. hardtop $3195
74 Cougar XR7 $4695
74 VW Herbie $2495
73 Chrysler Newport $3895
73 Mercury Comet $2995
72 Charger 2 door ht. $2895
72 Fiat 128 2 door $1995
72 Ford ½ ton, top $3195
71 Dart Demon 2 door $2095
70 Ford Maverick $1995
69 Dart Swinger ht. $1895
68 Dart GT hardtop $1895
68 Volvo 2 door sedan $1495
62 Pontiac wagon $995

-OUT THEY- -GO-

ALL NEW 1976's
26—76 Dodge Aspens
11—76 Dodge Darts
6—76 Dodge Coronets
2—76 Dodge Chargers
6—Dodge Vans

30 Days or 1000 Miles 100 per cent power train warranty. At no cost to you. 3 years oil changes as per manufacturers specifications.

When You Buy a 1972 Car or Newer

VICTORIA

DODGE CHRYSLER
819 YATES 384-8174
Hours Mon.-Fri. 9-9 Sat. 9-6
Dealer Licence No. D00867A

WILLE Has

76 DODGE Mini Motorhome $11500
75 DODGE ¾ ton Pickup and 10' Camper $6995
76 DARTS, Choice of three 4 Drs. (each) $4595
75 VALIANTS and Darts, choice of four. From $3995
75 DODGE ¾-ton Club Cab $5295
74 GMC ½-ton Pickup $3495
74 MUSTANG 6-cyl., auto. $3295
74 BARRACUDA, real sharp $3595
74 MAVERICK 6 cyl. auto. $3295
74 MAVERICK 6 cyl. auto. 02495
71 SATELLITE Sebrine 2D $2295
69 VOLVO 1425. Special $1295
69 CHEV. Van, camperized $2195
68 DODGE Van, automatic $1795
67 RANCHERO, as is special $ 895

Many more to choose from

See

Ray Morrison or Dave Lanthier
OPEN 9 a.m. to 8 p.m. Daily
WILLE MOTORS LTD.
Dlr - D-13645
3240 Douglas at Cloverdale
382-2313

PLIMLEY

BRITISH LEYLAND
1010 Yates
382-9121

75 DODGE Dart Sport
75 TRIUMPH TR6
75 BUICK Skylark
74 PINTO 4-speed
74 PLYMOUTH Cricket
74 AUDI 100 sedan
73 TOYOTA auto. wgn.
71 VEGA panel
70 MAVERICK 2-dr. cpe.
70 MAZDA 1550 sdn.
67 AUSTIN 1800
62 HILLMAN Minx
Dealer Licence 572A

1968 MERCURY COLONY Park, V-8, station wagon, loaded with all power options. New tires. One owner. 60,000 miles. Best offer to $1600. For appointment to view phone Blakes Plumbing and Heating, 9 a.m.-4 p.m., Monday-Friday, 388-6474.

'65 COMET CALIENTE 4-DOOR, Parnellies wide ovals, appliance mags, new 289, heads and 2-barrel, mid-range cam, new transmission, over $3,000 invested. First $1,500 takes it. Phone 477-2181 or 383-8093.

1974 GRAND TORINO, MANY EXtras include radio, clock, map lights, new tires, 4-door excellent condition, low mileage. Sacrifice price $3395 or nearest offer. 748-2854.

1974 CHARGER 318, 2-BARREL, automatic, power steering and power brakes. Radial tires, tape deck and radio. 14,000 miles. 2-door hardtop, vinyl top. Immaculate condition. Asking $4,700. No Saturday calls. Phone 479-2988.

'62 CHRYSLER 4-DOOR, REbuilt automatic transmission, nearly new tires, new brakes, new front end work done. $500. or best offer. 474-1689, Langford area.

68 METEOR RIDEAU FASTback, 2-door, hardtop, power steering, power brakes, V-8, automatic, clean. Asking $975. 656-6806.

1967 AUSTIN MINI. 56,400 MILES. Good condition. Tested. $850. 382-2620.

1970 FORD GALAXIE, 2-DOOR hardtop, excellent condition, 55,000 miles. $1750. 592-1353.

1957 PONTIAC, NEEDS WORK done, or suitable for parts. 479-5501.

1963 VALIANT CONVERTIBLE, good condition. $450. Phone 388-4834, after 6:00 p.m.

150 CARS FOR SALE

You can expect A Great Deal From . . .

Cornell CHEV/OLDS Cadillac CHEVROLET TRUCKS
Sales/Service 385-5777

OPEN 'TIL 9 P.M.

HELP HELP HELP

CORNELL says he wants these units out. The price shown is our regular price, but come in, test drive your choice and NO reasonable offer refused.

Stock No. 3410A
75 MATADOR X
2 Dr., hardtop
Fully equipped
$5195

Stock No. 3730A
75 PLYMOUTH DUSTER
2 Dr., hardtop
6 cyl., auto., PS and radio
$4195

Stock No. 296B
75 PONTIAC LEMANS
2 Dr., hardtop
Fully equipped, V8
$4195

Stock No. 628B
1974 NOVA
2 door
V8, auto., PS and radio
$4195

Stock No. 1842A-1843A
2-1974 DODGE CORONETS
4 Dr. sedans
Fully equipped V8's
Ex City of Victoria Police units
$1795

Stock No. 752A
1973 CORTINA GT
2 Dr., 4 Spd., radio
Clean unit
$2695

Stock No. 266A
1973 FORD TORINO
4 Dr., wagon
A completely re-conditioned unit
V8, auto., PS, radio
$3695

Stock No. 1830A-1833A
2-1973 DODGE
4 Dr., sedan
V8, auto., PS
Ex Western Home Gaurd units
$2695

Stock No. 1610A
1972 FIAT 128, 2 Dr.
4 cyl., 4 spd., radio
$1495

FINANCING AVAILABLE ON THE PREMISES

CORNELL

CHEV-OLDS LTD.
3050 Douglas—385-5777
Dealer Licence D-00681A

PAINTER MOTORS LTD.

1513 Quadra at Pandora

74 SATELLITE Sebring H.T. $2795
73 FIREBIRD, V-8, auto. $3295
72 MG MIDGET, radials $2295
72 DUSTER, 340 auto. $2795
72 DATSUN Fastback 1200 $1595
71 CAMARO, V-8, auto. Offers
71 BUICK Skylark 2-dr. H.T. $1795
70 CHEVELLE 13,000 mi. $2695
70 MAVERICK, Standard $1195
70 COUGAR XR-7, tape $2595
69 CUTLASS 442, air $2395
69 CORONET, auto., 2-dr. $995
68 IMPALA H.T., V-8, auto. $495
67 COUGAR V-8 Auto $1695
67 FIREBIRD Convertible $1695
67 CUTLASS 2-Dr. H.T. $1295
67 MONACO 500, loaded $795

See RICK or SHARON for Personalized Professional Service
385-0122
D-00346A

'69 ROAD RUNNER; REBUILT 383, headers, cam, Accel, Hurst. Black, excellent condition, tested, asking $2700. Mike Harmsen, days, 388-1811.

1973 OLDS CUTLASS, 455, V8, AUtomatic, sun roof, many extras. Must sell. Best offer to $3600. Only 21,000 miles. Phone 656-1744.

1966 FORD GALAXIE, HARDTOP, 390 V-8, automatic, power steering and brakes. $300. Call 479-2752, after 6 p.m.

1975 CHARGER SPECIAL EDItion, 8-track, air conditioning, 16,000 miles, good shape. Call after 6 p.m. 386-0959.

1964 VALIANT, OFFERS. 477-8612.

69 FORD, 302 V-8, AUTOMATIC, radio, $400. 477-1605.

62 AUSTIN MINI, AS IS, $275. 479-3675.

1974 VEGA REASONABLE offers accepted. Phone 386-3852.

150 CARS FOR SALE

peter pollen ford — FORD

7 DAY MONEY BACK GUARANTEE

Buy With Confidence "With Victoria's Finest Used Car Guarantee"

76 FORD CAMPER SPECIAL
¾ TON, V8, P.S., P.B., RADIO WITH DELUXE 9½ FT. OKANAGAN CAMPER. REDUCED TO SELL $8795

76 FORD CAMPER SPECIAL
¾ TON, V8, P.S., P.B., RADIO WITH DELUXE 8 FT. OKANAGAN CAMPER. REDUCED TO SELL $8195

'76 GRANADA
76 GRANADA 2-DR. AUTOMATIC $4695

74 DATSUN B210
DELUXE FASTBACK 4-SPEED, RADIO $2995

75 PINTO S.W.
AUTOMATIC, RADIO $3295

75 PINTO
2 DR. AUTO., RADIO $2995

75 TOYOTA
COROLLA, 2 DR, SR5 $3895

74 DODGE DART
2 DOOR HARDTOP $3795

74 FIAT SPIDER
CONVERTIBLE WITH HARDTOP $3995

74 PONTIAC
LAURENTIAN $2595

73 TOYOTA
COROLLA $1695

GOVERNMENT TESTED

BANK FINANCING

PETER POLLEN FORD

YATES AT COOK
384-1144
D00745A

B. MADSEN MOTORS LTD.

DRIVE A LITTLE FURTHER AND SAVE A LOT MORE

75 VALIANT, 6, auto., PS $3995
75 PACER, AT, PS, PB $3895
74 CHEV 9 pass. SW $3995
74 ASTRE, auto. $2395
73 DODGE, 9 pass. SW $2995
73 DART, 2 dr, HT, 6 cyl. $2495
72 MUSTANG, auto $2995
72 DUSTER, V-8, std. $2495
69 BUICK Skylark $1695
69 GALAXIE, 2 dr., HT $1595
69 MAZDA wagon $1195
67 FAIRLANE auto $995
74 FORD Explorer ½ ton $3995
73 FORD Explorer ½ ton $3795
73 FORD ¾ van $3595
67 CHEV ½ ton, PU, V-8 $1095
2691 Sooke Rd., Glen Lake
478-5011 DL. 00569A

966 BUICK SKYLARK CONvertible, power steering, power brakes, bucket seats, 340, automatic, factory mags, radial tires, good condition. Must sell. 652-5686.

'71 PINTO AUTOMATIC, RADIO, excellent condition. One owner. Tested to August '77. $1695 or offer. 656-4496 or view at 1980 Dean Park Road.

1966 CORTINA 4-DOOR SEDAN, automatic, clean, good tires, plus 2 studded snow tires on rims. $585. Phone 598-5479 'til 7:30 p.m.

1951 POWER GLIDE CHEV. sedan. Good condition. 1967 Anglia, needs body work, repairable or for parts. 652-1082 or 656-5387 after 6.

HORNET, 2-DR., 1974, 6, AUTOmatic. $2375. Financing available. 477-0968.

1966 MUSTANG FASTBACK, 289, 4-speed transmission, $1350. 382-5525.

'72 OLDS 442, 455 V-8, RAM AIR, dual gate Hurst. Only 47,000 miles. $3850. Phone 383-4744 after 6.

1969 DODGE DART, CONVERTible, mags, $1,200 or offers. 2528 Fifth Street.

GMC SUBURBAN 1973, '73 TRAILer, sell as a team, or separate. Open for offers. 479-8840.

FAIRBANKS MORRIS DRYER, very good shape. $40. Phone 479-1963.

1972 BEAUTIFUL BLUE FIAT 128, well cared for, 1 owner, 40,000 miles, extras. $1,850. 477-5836.

BANK REPOSSESSION '69 FORD Torino. Best offer accepted. Contact Bank of Nova Scotia, 388-4411.

1957 CHEV 4-DOOR SEDAN, 6-cylinder, automatic, body in A-1 condition, tested. $400. 388-9079.

150 CARS FOR SALE

S&H TOYOTA

TOP TRADE ALLOWANCE

Business is Great We Need Your Trade

USED

76 TOYOTA COROLLA 4 dr. auto., radio. IW warranty 12 mos. or 12,000 mi. on power train $3895
76 TOYOTA COROLLA 2 dr. 4 spd. $2795
75 VW Rabbit, 4-spd. $3995
75 LANDCRUISER, 4x4, 12,000 mi. $5895
74 TOYOTA CORONA 4 dr. auto. Radio $3695
73 FORD COUNTRY SQUIRE, full power, 3-seat model $3995
73 TOYOTA MARK II 4-dr. sdn., 6, auto. P.S. and brakes, AM-FM radio $3895
73 COURIER PU with canopy $2995
71 FIRENZA, auto. $995
70 MAVERICK, just tested. Offers.
69 RAMBLER 6, auto $895
68 VIVA $695
67 FALCON $195
66 FAIRLANE wgn., V-8 auto. $1795

Saunders and Hitchman

Sales & Service Ltd.
2040 Cadboro Bay Road
At Fort and Foul Bay
Dealer Lic. 00566A
592-2471

HORWOOD MAZDA

DOWNTOWN
810 Johnson at Blanshard
385-1451
Dealer Licence D-00803A

USED CARS

75 VW Beetle $3195
74 MAZDA 808 sdn. $2595
74 ASTRE Panel $1995
73 RX3 Coupe $1995
73 MAZDA PU and camper $3995
73 TOYOTA Corolla $1995
73 MGB $3195
73 BUICK Century 2-dr. ht. $3295
71 VW 411 $1745
71 MAVERICK $1895
70 VW Beetle $1595
70 MAZDA 1200 S.W. $1195
69 CORTINA $ 795
69 MAZDA 1200 sdn. $ 695
67 AUSTIN 1100 S.W. $795

NO REASONABLE OFFER REFUSED

COLWOOD LOT
1619 Island Hwy.
478-8211 Dlr. Lic. D-01264A
TUES.-FRI. 9-6
SAT., 9-5

70 FORD Torino H.T. $2395
72 MAZDA R100 $1295
74 VOLKSWAGEN Beetle $2895
73 PINTO S.W. $2595
72 VEGA Kammback $995
66 BUICK Skylark $995
70 MAZDA S.W. $1295

ALL CARS CARRY PRICE TAGS

100% FINANCE O.A.C. Bank of B.C.

THREE POINT MOTORS
Mercedes-Benz DATSUN

76 BMW 2002
Sun roof. Only 7,000 miles $7,795

75 VOLVO 244DL
Beautiful! Only 9,000 miles $6,395

75 RABBIT
Four-door. Only 9,000 miles $4,295

75 DATSUN 710
Sporty special model $3,895

75 VEGA GT
A very special Vega! $3,395

74 COMET
Economical sedan. Only 12,000 miles $3,795

73 FORD LTD
Beautifully equipped Brougham $3,395

73 MAZDA 808
Wagon, automatic, radio $2,795

73 MAZDA RX3
Sporty coupe $2,395

72 AUSTIN
Marina two-door $1,895

72 MAZDA 616
Very nice sedan! $1,895

68 TOYOTA
Clean two-door $1,095

2620 GOVERNMENT at HILLSIDE
385-6737
Dealer Licence D-00743A

150 CARS FOR SALE

1971 MUSTANG MACH I, ONE OF a kind, 1 owner, low mileage automobile, 351 Cleveland Ram. air, console automatic, factory tapedeck, tilt steering wheel, power windows, power steering, power disc. brakes. This car has a new custom silver paint job, new radial tires, and factory mags, new brakes, new dual exhausts. This truly exceptional car must be seen to be appreciated. Asking $4595. Phone Richard at 385-0122 between 9 and 6.

MUST SELL, 1975 AMC PACER. 7,500 miles. Standard transmission. Many options including AMC Buyer Protection Plan until July 1977. Will consider any and all offers. No trades please. Phone 383-2440 or 595-0498 or drive by 1—1116 Collinson.

'64 PLYMOUTH FURY, V-8, AUtomatic, power steering, power brakes, radio. Above average condition. Tested to May '77. $450. Also, '64 Plymouth Belvedere, V-8, automatic, power steering, radio, tested to May '77. $175. 595-5119.

EYECATCHER WITH POWER
1958 Pontiac two-door hardtop completely restored. 409 C.I. 425 H.P. engine. 4-barrel carb. 350 three-speed. Reprogrammed trans. Wide oval tires. Many extras. Closest to $4,200. Phone 478-8623.

$875
1969 Fiat 124 4-door excellent condition. 383-1994 or 383-2767.

1968 DODGE MONACO, AIR CONditioning, power windows, brakes, and steering, vinyl roof, radio, highest offer; 1937 Ford 5 window coupe, no rust on body and no drive train, $300; phone 592-4507 after 6 p.m.

1973 BUICK CENTURY 2 DOOR Hardtop, bucket seats and many, many extras. 36,000 miles. Immaculate $2,975. Appointment to see 384-1721, 477-0510. Sports Classic Cars, 2825 Bridge. D13451.

1970 CHEV IMPALA 4 DOOR Hardtop, power steering, brakes etc, excellent condition. Clearance price $985. Appointment to see 384-1721, 477-0510. Sports Classic Cars, 2825 Bridge, D13451.

1970 TOYOTA 1200, VERY WELL maintained car with low mileage. $885. Appointment to see 384-1721, 477-0510. Sports Classic Cars, 2825 pointment to see 384'-1721, 477-0510. Bridge, D13451.

1974 AUSTIN MARINA, 13,000 miles, as new condition, appointment to see 384-1721, 477-0510. Sports Classic Cars, 2825 Bridge, D13451.

1974 CORTINA, AUTOMATIC, radio, very clean, $1485. Appointment to see 384-1721, 477-0510. Sports Classic Cars, 2825 Bridge, D13451.

1975 DATSUN B210 4 DOOR, RAdio, 13,000 miles, spotless. Appointment to see 384-1721, 477-0510. Sports Classic Cars, 2825 Bridge. D13451.

1973 VOLKSWAGEN SUPER BEEtle, radio, 22,000 miles, like new condition. Appointment to see 384-1721 477-0510. Sports Classic Cars, 2825 Bridge D13451.

FOR SALE, 1971 PONTIAC LeMans 4-door, Hurst transmission, AM-FM, 1 owner, priced for quick sale. Call 592-7693 or 598-5704.

'70 HORNET V-8, PS, PB, AUTOmatic, only 50,000 miles, excellent condition, $1600. Phone after 5 p.m. 595-7059.

1972 TOYOTA CORONA MARK II wagon. Obviously well cared for, blue. 51,000 miles, snow tires, tow hitch. 656-6207.

74 CADILLAC, COUPE DEVILLE, air conditioning, new tires, beautiful condition, private sale, phone 598-8435.

1972 AUTOMATIC VOLKSWAGEN Fastback. Just tested. Fuel injected. Radial tires. $1750 or best cash offer. 474-1563.

LAST FULL SIZE MUSTANG!
'73 two-door hardtop, automatic, 31,000 miles, powder blue, very nice condition, offers. 598-4095

1971 CORTINA GT, 4-SPEED wood grain dash, Tach excellent running condition, asking $1200. Phone 656-3086.

'66 MUSTANG, A-1 CONDITION. 6-cylinder automatic. Very clean. Asking $1800 or best offer. 386-1292, after 6.

1973 VW 412 STATION WAGON, automatic, 40,000 miles, radio, gas heater, radial tires. $2600 or best offer. Leaving country. 642-4156.

CLEAN '64 FORD FALCON CONvertible, 6-cylinder, automatic, tested to March '77, offers to $650. 477-9453.

1975 BOBCAT STATION WAGON, roof rack, automatic, 9,000 miles, $3495. Will accept trade. 478-3426; after 6, 658-5685.

URGENT SALE
1972 Volvo 144s, good condition, radials, best offer over $3200. 383-5090.

MUST SELL THIS WEEK
Will take offers. 1973 Fiat 128 wagon. Excellent condition. 36,000 miles. 477-0687.

1962 3.8 JAGUAR MK II, NEW rings, bearings, brakes, battery, tires etc. 4 speed with overdrive. $2900. 748-1796.

1971 TOYOTA CORONA SEDAN, AM radio, air conditioning, radials, $1,000 or best offer. 748-9817.

1970 BARRACUDA, EXCELLENT condition, slant 6, automatic, power steering, $1,850. 479-4865.

1972 DATSUN 240-Z, GOOD CONdition. New paint, $4500. 383-7565, 5-7.

1970 FORD CUSTOM, NEW paint, good condition, $1900 or best offer. 383-7565, 382-6312.

1976 CAPRICE CLASSIC, 4-DOOR, demonstrator, royal blue, loaded, 6400 miles, private phone 598-8435.

'68 FORD LTD 9-PASSENGER station wagon. 65,000 miles, good condition. $1495. 652-4277.

69 DODGE, MUST BE SEEN TO appreciate. 9818 Fourth Street, Sidney.

MUST SELL 1973 DATSUN 610, IN great condition. Phone 598-1485, 5-7:30 p.m.

1972 METEOR STATIONWAGON for sale, excellent condition, asking $2600. 477-0808, after 6 p.m.

'61 VW for sale $300 or best offer, excellent transportation. Phone after 6 p.m. 384-1752.

1968 PEUGEOT 204, 4-DOOR sedan, good condition, $950. Phone 592-3727.

1966 FORD STATION WAGON, fully equipped, tested. Offers. 479-2771.

LEAVING COUNTRY, '75 ASTRE, radials, 4-speed, radio, 22,000 miles. 642-3558.

'72 FIREBIRD, ESPRITE, 38,000 miles, immaculate condition. Very sharp. $3700. 592-2746, after 5.

1973 FORD GALAXIE HARDTOP, one owner, fully equipped. $2,650. 477-9177.

1971 PONTIAC PARISIENNE, clean; low mileage, radial tires, $1795. 384-5321, 595-5050.

61 OLDS DYNAMIC 88 FOR sale, best offer. 592-1420 after 6 p.m.

151 SPORT, IMPORT CARS

1971 MGB WITH HARDTOP AND soft top. Phone 383-6829 or 385-9774 ask for Norma.

70 BMW 2002
Very sound throughout, offers, 478-8044.

1973 RENAULT 17 CORDINI. 26,000 miles. Fuel injection. 107 h.p. $3900. 656-2796, 383-0912.

BEST LOOKING MERCEDES Benz in town. 1960, new paint, radio, offers. 595-3578.

'73 MIDGET, 25,000 MILES, rollbar. Lady driven. Perfect condition. 592-9858.

1971 MGB, WELL MAINTAINED, over drive, radials, mags, other extras. 388-7331.

FIAT X19-1974. BARGAIN $3800 ONO. 592-6324.

1969 ALPHA ROMEO
1300 Junior, $2800, 478-5130.

1971 MGB, GOOD CONDITION. Offers. 479-2006.

1970 ROLLS ROYCE, IMMACUlate. $26,500. 598-8171.

975 VETTE, 17,000 MILES, DEluxe, $8500. 6-9:00, phone 479-7623.

1972 TR6, EXCELLENT CONDItion, $3,600. 383-4673.

'66 MGB, NEW TOP, TIRES AND paint, offers. 595-8791.

1970 MORGAN PLUS-8, $8000. Phone 752-6854, Nanaimo.

67 MGB-GT OVERDRIVE NEW paint tested, $1550, 656-6102.

151 SPORT, IMPORT CARS

1976 CORVETTE STINGRAY automatic, electric windows, removable roof panels, leather interior, air conditioning, mags, trunk rack, AM-FM radio, 9,000 miles. Call 386-3268 Mon.-Fri. 9-5 p.m. 743-9549 evenings.

JAGUAR 1959 3.4 SEDAN, IN SUperb condition. Automatic transmission, brakes, steering, overhauled in past 6 months. New Pirelli steel radials. Engine rebuilt, but needs valve job. Asking $2,900. 743-2849.

SPORTS OR VINTAGE TOPS, SEATS, CARPETS
ALL OUR SPECIALTY
TOMMY'S AUTO UPHOLSTERY
383-8941

1973 VOLVO 145E STATION wagon, 45,000 miles. Excellent condition throughout, $4,800. 478-4870 after 6.

1966 JAGUAR 3.8 MK11, WIRE wheels, automatic transmission, red, radial tires, good condition. Offers. 112-724-1888.

1965 SUNBEAM TIGER, 61,000 miles, rebuilt, clutch, transmission, brakes etc., good body and tires, $4500 or offers. 477-3973.

MOVING, MUST SELL, '67 MERcedes, excellent condition, offers on $3200. May accept your trade and cash. 592-4036.

72 LT 1 CORVETTE, POWER windows, leather interior, factory side exhaust, P.B. and P.S. — 63 Corvette 327 four speed, 479-3956.

1965 AUSTIN MINI COOPER, mint condition. New radials, mags, motor, etc. Phone 383-6057 or 387-3641.

1972 TRANS AM
455, automatic, mags, 8 track, immcaulate. Offers on $4800. 384-6360.

72 PORSCHE 914, 43,000 MILES, excellent condition, new tires, electric tune-up, $3,800, offers. 478-6407. $5,800. 478-3684.

'74 FIAT X1-9, BOUGHT HOUSE, must sell. Mags, Ansa exhaust. Beautiful condition. Try your offer. 383-2298.

1973 BLUE TR-6, 28,000 MILES, new Radials, AM-FM radio, phone 658-8339.

1964 CORVETTE, REBUILT, Pearlesent paint, excellent condition, $5,800. 478-3684.

73 MERCEDES BENZ 280, beige, A-C, power windows, 35,000 miles, $9,500. Phone 598-3518.

1974 DATSUN 260Z, $4900 OR trade for '74-'75 van, drive by 928 Arm St. or phone 384-1510.

1974 MGB, GOOD CONDITION, AM-FM radio, many extras. 656-1552.

'69 ROVER 2000 TC, GOOD CONdition, Michelins, leather interior, $1600. 382-1170 or 386-1218.

1974 JAGUAR XJ6, MINT CONDItion, 30,000 miles. Nearest offer to $10,500. 658-1019 days.

'72 PORSCHE 914
Low mileage, extras, very sharp. Offers to $4500. 384-3440 or 477-8912.

'72 PORSCHE 914, LOW MILEage, extras, very sharp, offers to $4500. 384-3440 or 477-8912.

1959 TRIUMPH SPITFIRE, REbuilt engine, radio, radials. Tonneau. Offers. 595-8356.

71 JAGUAR XJ6. LOW MILEAGE. Excellent condition. Best offer. 598-8516.

1971 Z28 CAMARO, M22, 454, 800 C.F.M., Holley, Headers, deluxe interior. 385-1579.

'71 FIAT, 124 CONVERTIBLE, excellent condition, moving, must sell. 595-1982.

MGB GT 1968, GOOD CONDItion, for sale, $1800. 656-3421.

1962 JAGUAR MARK II, GOOD condition. 386-2575 after 6 p.m.

154 TRUCKS, BUSES and VANS

'75 Dodge 4x4 RAM CHARGER
V-8, auto., power steering, power brakes, big tires, skid plates, 36 gal. of fuel. Only 9,000 miles. Many extras.

'74 FORD ½ Ton Ranger Pickup
V-8, automatic, power steering, power brakes, radio, very clean.

'73 Super Custom ¾ Ton Pickup
V-8, automatic, power steering, power brakes, radio plus many extras.

DePape Motors Ltd.
760 JOHNSON 384-8035
D-00264A

CAMPER SPECIAL
1974 Ford ½-ton pickup with V-8 engine and 4-speed transmission and only 25,000 miles. Plus 8' Okanagan camper with fridge, stove, furnace and 4 jacks. This package unit is in immaculate condition. For personal service, phone Charlie Peterson at Empress Pontiac Buick GMC Ltd. 382-7121 or residence, 592-0458. DL 01227A.

ECONOLINE VAN, NEW EVERYthing, carpets, diamond naugahyde, crushed velvet, 50 series tires, flared fenders, will trade up for Jimmy or Ram Charger 4x4. Asking $2200. 383-6318.

1975 FORD RANGER ¾-TON, camper special, 16,000 miles, 360 V-8 automatic, power steering, power brakes, radio, auxiliary fuel tank, $5000. 478-6507.

1968 36-PASSENGER SCHOOL bus, V-8, 4 and 2 spd, excellent, $3000. '75 GMC ¾ V-8, A, PS, PB, radio, $4450. Munro Motors D11100. 748-8760, 746-7434.

1951 CHEV. PICKUP, COMpletely overhauled 235 six, and 3-speed transmission. New brakes. Body in good shape. Best offer. 386-0866.

USED TRUCKS
Half-ton pickups to tandems
GEORGE ENG TRUCK SALES
2810A Rock Bay Ave. 385-3054

1972 GMC ¾-TON PICKUP, power steering, power brakes, 400 4-speed, new paint and good tires. $3700. 479-7882.

1957 JEEP LARGE SIZE STAtion wagon, Warner hubs, 4 large knobby tires, 12 volt alternator system, 283 motor $1500. 478-1253.

1972 FORD ½ TON EXPLORER, good cndition, with canopy or without $2850 or nearest offer between 9-5 p.m. 384-6915.

1973 MAZDA PICKUP WITH camper, both in excellent condition, will sacrifice for $3500. 388-6362.

1974 BRONCO, 4-WHEEL DRIVE, good condition, low mileage, 14295. Will accept trade. 478-3426; after 6. 658-5685.

1975 FORD VAN, 6 CYLINDER, mag wheels, captain seats, tape and CB radio, $4800. 479-9189 or 383-2442.

BLACK BEAUTY, CJ5 JEEP, Chev power, 4-speed, tru-tracs, roll bar, too many extras to list. $3800. 479-9495.

1971 WESTFALIA, EXCELLENT condition, new paint, 15,000 miles on new motor. $4395. 478-3426; after 6, 658-5685.

1964 FORD VAN, REBUILT '69 200 cu. in. engine recently installed, new paint job, camperized. Fantastic condition, $1500, 652-3208.

MUST SELL
1976 Dodge 4x4 short box. Loaded with extras, $7000. 479-9750.

1969 FORD 250, 1 OWNER, 48,000 miles, excellent condition, $2,495. 383-0803.

JEEP, 1964 OVERHEAD 6, RUNning gear, good condition, winch. 477-4185.

1968 GMC LONG BOX V-8 truck, bucket seats, tape deck, good condition. Phone 478-6467.

1967 INTERNATIONAL TRAVELAll. Tested, good running condition, $700. 477-8823.

1973 MAZDA PICK-UP, GOOD condition. Home-made canopy. $2,000. Must sell. 595-1558, 383-5211.

1974 TOYOTA LANDCRUISER, radio, hubs, new tires. In excellent condition, 743-9077.

1971 SCOUT 4X4
478-3277

1975 GMC JIMMY 4X4, LOW mileage, 592-7570.

1967 FOR PICK-UP, $1,250.
656-1033

1974 TOYOTA AUTOMATIC WITH canopy. Call 477-1959 after 5 p.m.

1966 GMC 4-WHEEL DRIVE ¾-ton, 478-4438.

1969 CHEV. ¾ TON PICKUP-UP 4 x 4, $2,800. 478-3684.

1961 DODGE, HALF TON PICKup, slant six. 384-9469.

154 TRUCKS, BUSES and VANS

'77 JEEPS Here Now!

Reg Midgley Motors Ltd.
736 Cloverdale 385-8756
DL00247A

1972 DATSUN PICKUP 1600 series, original paint, 35,000 miles, 10" wheels and reverse chromies, headers, side pipes (chromed) 2 and 4 channel quad stereo, 4 speakers, racing wheel, and extras, expanded jets. A lot of zip. $2300-$2500. Offers. Contact Bob 642-3079. Will come in to Victoria to show.

74 FORD CLUB WAGON VAN, 22,000 miles, A-1 condition, automatic transmission, auxililary heater, extra rims and tires, tape deck, $5000 firm. Phone 384-3290, after 6 p.m.

976 FORD RANGER XLT ¾ TON UPER CAB, 5,000 miles, 460 V8, utomatic, power steering, power rakes. Air conditioning, radio, uxiliary fuel tanks, split rim, ffers. 386-2566.

ARTS CAR SALES
310 BAY 383-8302
TRUCKS and VANS at LOWEST PRICES ANYWHERE. D-00286A

SAVE!
1974 22' Centurian Mini-motorhome. Deluxe plus air-conditoning, excellent condition. Low mileage. A Bargain at $14,700. 477-6032.

BUY OUR VAN—PLEASE. IT'S cheap, runs great, excellent shape, camperized. You'd love it — we need the money too. 66 Ford for only $1350. 386-7188 after 12 p.m.

LATE 73 GMC JIMMY, NEVER off the road, mint condition, trailer package, 10 wheels and tires. 385-2956.

1976 DODGE ¾-TON CAMPER special, 3,000 miles, lots of options. retail $7865, open to offers. 386-8115 or 384-8174, ask for Bud.

1975 CHEV. 4X4, PICKUP, camper special, Cheyenne V8, automatic, power steering, power brakes, air. 656-6069.

1972 JIMMY 4X4, 47,000 MILES, 350 cubic inch motor, Warn hub, automatic, tires in excellent condition, $4,250. 595-3148 after 5.

LEN BARKLEY INTERNATIONAL LTD.
New and Used Trucks
517 Herald Street 388-5508

'75 GMC VAN, 350, V-8, PS AND PB, STANDARD SHIFT, 10,000 MILES. $4400. PHONE 479-1528 AFTER 5.

1960 CHEV PICKUP SHORT BOX, new clutch, transmission, shocks. Needs some work. $250 or best offer. 478-5154.

HUNTER'S SPECIAL, CREW-CAB 4x4, power winch, insulated canopy, complete 1973 unit, $4,595. 478-1649.

1971 JEEP WAGONEER, V-8 AUtomatic, power steering, radio, Warn hubs, radials, and 4 snow tires. $3900. 658-8456.

1972 FORD PICKUP. ½ TON clean good condition with radio. Offers. Phone 656-5417 or 383-8974 after 6:00.

1974 FORD COURIER, EXcellent condition, heavy duty springs, and bumper, radials, $3000, phone anytime 642-3539.

SIERRA CLASSIC 1975 G.M.C. ¾ ton; camper special, deluxe model, fully equipped, 7,000 miles, best offer. 2741 Victor.

'74 FORD 1 TON CAB AND CHASsis, new paint and rebuilt motor, offers to $4000. 642-5146, 642-5737.

1973 INTERNATIONAL ¾-TON, power steering, power brakes, automatic, radio, tape deck. Excellent condition. $3500. 652-2862.

VAN
1976 Dodge ½-ton. 3700 miles. Still on warranty. 384-7537 after 4 p.m.

67 GMC ½-TON, V-8 AUTOMATIC power brakes good condition, $1300 or best offer. 642-4451.

55 FORD PICK-UP, CHROMIES, radials, upholstery, 330 Oldsmobile engine, custom canopy. 652-3235.

74 FORD ¾-TON, AUTOMATIC, P.S., P.B., dual tanks. Real good condition. 477-7426.

1965 VOLKSWAGEN VAN, 15,000 miles on rebuilt engine. Needs body work. Runs okay. 386-9414.

69 DODGE TRUCK, HALF TON, V8, 4-speed, $2400 or best offer. 384-6701.

1975 FORD 250 CAMPER SPEcial, canopy, roof-rack, 360 cubic inch, 22,000 miles. $5,600. 478-3801.

1949 FARGO PICKUP TRUCK, running order, phone Nick, 477-0874.

1975 GMC VANDURA FULLY loaded and like new $4,900. 479-5270.

1975 SIERRA GRANDE, LOW mileage, super immaculate, $4700. 382-3526.

75 DODGE HALF-TON, STANdard six, 8500 miles, $3600 or best offer. 598-6193.

1976 DODGE ONE-TON, CAB chassis, flatdeck, box. Good offer takes. 479-9179 after 6.

MUST SELL, 74 DATSUN PICKup, excellent condition. Low mileage. 592-6343.

1969 INTERNATIONAL GRAVEL truck with H plate and work. 652-1788.

1974 VW WINDOW VAN, 7-PASsanger, 11,000 miles. $4500. 385-6093 after 6 p.m.

1975 GMC JIMMY 4X4, 4-SPEED, power steering, power brakes, 13,000 miles. 592-7570.

1975 TOYOTA LAND CRUISER, excellent condition. Asking $5850. 592-2962.

1972 FORD COURIER PICK-UP, 25,000 original miles, very clean. 478-7834.

1973 FORD PICKUP, HYDRAULIC tailgate, excellent condition, offers. 384-6639.

'60 WILLYS JEEP PICKUP WITH camper, clean throughout. Must sell. Offers. Call Jerry, 595-6793.

1970 DATSUN PICKUP, LOW mileage, mags, canopy, lots of extras, offers. 479-4779.

1973 FORD F250, 39,000 MILES, good shape. Phone after 6. 383-6591.

1969 CHEV. STEP-SIDE, FULLY customized. 478-0763 after 5:00 p.m.

ONE OWNER, FORD SUPER Econoline Van (200). $4500 firm. 478-2468.

1965 FORD PICKUP, 1-TON, NARrow box, new starter, and new alternator. 478-6753.

1967 FORD CAMPER SPECIAL, heavy duty ½-ton, radial tires, immaculate condition, $1800. 652-3823.

69 FORD AUTOMATIC, CAMPER special, as is. Asking $1800. 478-9101.

69 CHEV HALF-TON PICKUP, V-8 three speed standard, $1100. 478-7027.

COURIER CAMPER TOP, 2 year old, fits ½ ton pickup, $350, best offer. 656-4209.

1975 DODGE VAN B-100. ½-TON, complete with tape deck. Days, 382-2105, evenings 383-7606.

64 FARGO ¾-TON, MECHANIcally sound, 300. 642-5134.

1962 LANDROVER IN GOOD running order, $1800. 478-0922.

'68 DATSUN 1300 PICKUP, BEST offer, phone 656-5608.

'69 CHEV ¾-TON, 4-SPEED, 1950. 479-5768.

1971 GMC, ¾-TON, P.S., P.B., 4-speed, dual tanks, $4250. 478-0245.

'75 FORD, ¾-TON 4X4, AUTOmatic, $3500 in extras. 652-4187.

1975 JIMMY HIGH SIERRA, 13,000 miles, $6,000. 388-4015.

1970 FORD 700, 900 RUBBER, 5 & 2. 1973 GMC ¾-ton. 477-7426.

1970 DATSUN PICK-UP, GOOD condition. 479-1310.

1950 DODGE J-TON, BABY duals, parts or whoele. 478-6155.

'72 FORD VAN, CAMPERIZED. Phone 477-9680.

65 STEP VAN, $1500 OR BEST offer. 592-0116 after 7 p.m.

WALK-IN VAN, 1964 G.M.C. $995. 479-1835. Days.

1967 BRONCO 4X4, ECONOMICAL 6, radio, $1850 or offers. 382-7773.

69 FORD ½ TON, GOOD CONDItion, $1800 or best offer, 382-7765.

'51 WILLYS 4x4, $1200
479-5653.

'68 VW 9-PASSENGER BUS offers. 598-1024.

154 TRUCKS, BUSES and VANS

ENSIGN Dodge TRUCKS AND RECREATION VEHICLE CENTRE

QUADRA AT CALEDONIA

GOOD NEWS HERE NOW

THE 1977s DODGE

Pick-Ups
Vans
Ramchargers

PLUS CLEARANCE PRICES ON '76 DODGES

1976 Dodge
D100 ½-TON PICK-UP
6 CYL. 3 SPEED TRANS. STEP BUMPER. POWER STEERING
$4543
NO DOWN PAYMENT
$132 Per Mo. 48 Mos.

1976 Dodge
¾-TON P.U.
V-8, 4-SP. TRANS, POWER STEERING, H.D. SUSPENSION, REAR STEP BUMPER, 7.50x16 8-PLY TIRES, SPLIT RIMS.
$5556
NO DOWN PAYMENT
$161 Per Mo. 48 mos.

QUALITY USED TRUCKS

75 Ford F150 Econoline $4997
V8, AUTO., P.S., RADIO, DUAL FUEL TANKS. NO DOWN PAYMENT, $145 PER MO., 48 MONTHS.

75 Dodge ½-ton pickup $4,497
V8, A.T., P.B., NO DOWN PAYMENT, $131 PER MO., 48 MONTHS.

74 Dodge ¾-ton pick-up $4,474
V-8, A.T., P.S., NO DOWN PAYMENT, $130 PER MO., 48 MONTHS.

74 Toyota Hilux $3,097
4 SP., 4-CYL, NO DOWN PAYMENT $90 PER MO, 48 MONTHS.

73 Dodge Club Cab $3,997
V-8, A.T., P.S., P.B., RADIO. NO DOWN PAYMENT $115 PER MO., 48 MONTHS.

PLUS MANY MORE

SEE THE TRUCK SPECIALISTS AT

ENSIGN
DODGE TRUCK CENTRE
QUADRA at CALEDONIA
386-2411

Ask for Truck Sales

Dealer Licence Number D-495B

154 TRUCKS, BUSES and VANS

1974 DATSUN PICKUP, 20,000 miles. $2600. 652-1449.

1967 VW VAN, RUNS WELL, NEW clutch, $1175. 595-6715.

158 TIRES

SNOW TIRES

All surveys point to a shortage of snow tires this fall, so we would urge you to get yours before the few tires available are all sold out!

D & D TIRE
1610 Blanshard St.
382-7283

TWO NEARLY NEW 875X165 Goodyear 8-ply studded snow tires, one mounted on Ford wheel, complete, $150. 800x20 dual wheel truck chains, $45. 479-4528.

TWO F78-15 GOODYEAR SUBURbanite belted whitewall snow tires on rims. Almost new $35 each. 478-5408.

TWO TUBELESS NYLON FOUR-ply whitewall 600x13, mounted, fit Pinto. Chains, as new, fit same. 477-2675.

FOUR 13" ROAD HUGGERS mounted on 4 bolt pattern chromes, $225, or best offer. 386-9777 evenings.

TWO 12" GOODYEAR STUDDED snow tires. (Datsun, Toyota), excellent condition, $35 pair. 595-6831.

ATLAS SNOW TIRES, ALMOST new, size H78x15. 592-0928.

WANTED—PAIR SUMMER G78x14 tires. 592-0056 after 4 p.m.

160 PARTS, ACCESSORIES

OPEN NOW

Come and see Victoria's largest stock of Hi-performance auto accessories and parts.
Mon.-Fri. 9-9, Sat. til 5

D. G. AUTO
3244 Douglas 382-4012

CAR STEREO

In-dash AM-FM stereo radio with cassette or 8-track player from $149.95 installation available.
B.C. SOUND & RADIO SERVICE
931 FORT 383-4731

? FORD, DODGE OR VALIANT 14x8 mags mounted on L60's, Mcloud 273, 318, 350 racing flywheel, clutch, and pressure plate. Below proof bellhousing, rebuilt Valiant 3 speed trans, Holly 650 double pump, 382-1755.

1973 FORD 302, V8, NEW headers, Elebrock Torker high-rise manifold, Holley double pump, Crane cam, covers, etc., etc., complete with three-speed full synchro trans. 656-4709 or 652-1972.

RADIATOR REPAIRS, FAST TOP quality repairs at Maurice's Auto Body, 427 Beta St., phone 386-3381 Located behind the Burnside Pay and Save Gas Station.

Used Volkswagen Parts
Over 1 acre of VWs being dismantled Call B.C. Auto Wrecking Ltd. 652-1181.

TWO REPCO HEAVY DUTY valve refacers, model 24100 in good condition, $500 each. Thompson Machine Ltd., 624 Comox Road, Nanaimo, 754-2321.

1964 METEOR 2-DOOR HARDtop, good 352 cu. in. motor and good body, needs transmission. $125 or offers. 658-8703.

1969 TOYOTA CROWN, MOTOR ruined, no rust, new battery, starter, spare tire, radiator. As is. $75. 382-6785.

VICTORIA 4-WHEEL DRIVE
FREE WHEELING HUBS for any make of 4-wheel drive. D-13531.
597 Hillside at Rock Bay 386-6511

HEAVY DUTY PRESSURE plate — heavy clutch fits 390 Ford, one 390 distributor. Offers. 382-5254.

MAGS, MAGS, MAGS
Assorted sizes and styles, of mags, and tires, at Frank's Trading Shop 1819 Douglas Street.

1974 VW FRONT BUMPER, WITH rubber strip, and shock absorbers. $25, 598-5798 anytime.

1964 PONTIAC FOR SALE. FOR parts. 478-9087, leave message for Mr. Joelson.

WRECKING 1967 12-VOLT VOLKSwagen Beetle with new 1600 c.c. engine. 652-3376.

TWO 14" MAGS FOR FORD, AND four Dodge Dart chromies. 2528 Fifth Street.

WRECKING 68 VOLKSWAGEN window van, good 1600 engine. Trans, axle and seat. 478-0274.

396 CHEV., HEADERS. CAN BE driven. Best offer. 382-6336, 4:30-7 p.m.

WANTED
13-inch BMW rims.
652-3515.

1949 PONTIAC, 2-DOOR COUPE, very little rust, restorable, offers. All good glass. 2528 Fifth Street.

4 ASTRA OR VEGA RALLEY wheels, offers. 385-6243.

4 ASTRE OR VEGA RALLY wheels, $15 each. 385-6243.

WANTED: 283 MANIFOLD FOR Holly 600 four-barrel. 385-5967.

WANTED CHEVY 350 V8 REbuildable, 598-5339.

FOUR-BOLT MAGS WITH NEW 60 series tires, $240. 477-7880.

FOR SALE 56 FORD FOR parts, phone 385-1775 anytime.

'55 PONTIAC, 4-DOOR SEDAN, parts, 598-7480.

283 FOR SALE. 474-1557 BEFORE noon.

1956 VW BEETLE, MOST PARTS, tires, engine, front end. 479-3270.

162 AUTO REPAIRS, SERVICE and TOWING

ALL TYPES
4 SPEED
TRANSMISSIONS
AT
VICTORIA AUTOMATIC
384-2851

COMPLETE CAR CLEANING. Power polishing, engine painting, interior shampoo and tinting. Call Jerry 477-1094, 384-1725.

LICENSED MECHANIC. 20 years experience, will do light repairs, tune-ups, brakes, etc., work guaranteed, low rates, 479-8570.

MECHANICAL REPAIRS DONE at a reasonable rate. Phone Mike 383-4744.

166 CARS AND TRUCKS WANTED

WANTED TO BUY

TOP QUALITY CARS
DePape Motors Ltd.
760 Johnson 384-8035

ESQUIMALT AUTOMART LTD.
480 Esquimalt Rd. 382-7195
CASH FOR YOUR CAR OR TRUCK
WE ALSO CONSIGN

CASH
We will buy your car for cash. G.C.M. Motors Ltd., 780 Goldstream Ave., 478-3242. D-7197.

FOR INSTANT CASH OR CONsignment transactions call B and B CAR SALES, 3233 Douglas. 385-4121.

WANTED VAN, 1970 OR UP, good condition and reasonable. 479-2701.

STUDENT NEEDS 4 CYLINDER or small 6, reasonable. 592-0056 after 4..

WANTED: 1968 CAMARO. BODY must be in good conditon. 479-2534.

71-72 PINTO, 4-SPEED, 3 DR., or station wagon, 598-3800.

168 CAMPERS, TRAILERS and MOTOR HOMES

17-FT SHASTA TRAILER, $900 offers. 478-3668.

168 CAMPERS, TRAILERS and MOTOR HOMES

YES
TRUCK CANOPIES AND ALL MINI MOTORHOMES HAVE BEEN DRASTICALLY REDUCED

YES
YOU CAN SAVE UP TO $500 ON NEW VENTURE HARDTOP TENT TRAILERS.

YES
WE WILL SELL YOUR RV ON CONSIGNMENT

YES
STORAGE SPACE IS AVAILABLE FOR YOUR RV

HAVE A LOOK AT THESE MONEY SAVERS.

1975 BOLER $2995
1975 CAREFREE $3250
1975 Circle J 2 horse trailer $3350
1976 VENTURE hardtop tent trailer $3295
1974 TIOGA 19' Mini Motorhome $12,495
1971 OKANAGON 8' camper $1595
1976 22' CITATION trailer $6495

MORE INFLATION FIGHTERS

1974 19' COUNTRY SQUIRE $4595
1970 16' SOUTH PARK $2795
1964 LIL LOFER $1195
1971 SUNSEEKER import camper $1495
1974 9½' SECURTIY camper $2895
1977 9½' KIT camper $4854

VICTORIA RV CENTRE

1080 GOLDSTREAM AVE.
(Old Island Hwy)
478-8377 DL26205
OPEN 7 days a week

BOB'S

MOBILE HOMES LTD.
25 Crease 386-3623
DL 00414A

HERE FOR '77
ALL NEW 20' NOMAD
Bathtub and shower and all the usual extras.

TRAVEL TRAILERS
5TH WHEELS
MINIHOMES
PARTS—PROPANE SERVICE
386-3623

IMPALA CAMPING WORLD

TENT TRAILERS
Lionel — Leisurecraft
Hardtop trade-ins from $395

TRAVEL TRAILERS—5ths
Cygnet — Kit Road Ranger

MINI and MOTORHOMES
Winnebago Empress Brougham
Large Selection in Stock
From $10,995

Insulated Truck Caps $389

Propane — Accessories
Service — Sani-Station
7 DAYS A WEEK 656-5504
Pat Bay Hwy., Sidney DL 15802

FENNELL'S
TRAILER SUPPLIES LTD.

Parts — Propane — Repairs
CANOPIES
PARKLANE tent trailers
2 styles of VAN TOPS
Custom Building and Van Conversions
6459 Patricia Bay Hwy.
652-3941
OPEN 7 DAYS A WEEK

TRAV-L-MATE CAMPERS
For Import Trucks
HORWOOD MAZDA
Exclusive Dealers
385-1451

TILLICUM FURNITURE
2612 Sooke Rd.
Makes camper, trailer and boat cushions. Any size or shape. Full selection of materials available. Free estimates. Winter discounts now in effect. 478-0522.

DOGWOOD TRAILER SALES
PARTS — PROPANE
RENTALS
RANDELL TRAILERS AND CAMPERS 478-6841
2630 Deville Road
Dealer Licence D 13587
Highway 1 at Millstream Rd.

1975 FORD MINI-MOTORHOME, 2-way fridge, stove and oven, furnace, toilet with shower. Sleeps 6. Only 4,600 miles. $11,500. Phone 382-6448.

NO ROOM FOR CAMPER OR trailer? Parking space during off season, $10 mth. Beehive Campground, Mill Bay, 743-2074.

VOLKSWAGEN POP TOP camper, 22,000 miles on motor, new clutch, new electrics, and tires, $4000. 477-3393.

1969 VW WESTPHALIA, GOOD condition throughout, 4 new tires, recent work done on motor, $3400. Phone 595-7642.

12X48 FOUR SEASONS, TWO bedroom mobile home with carpot, sundeck and utility shed. Fully skirted and landscaped. 478-0843.

24'X48' GLENDALE. DOUBLE windows. 3 bedrooms. Utility. To be moved. 478-6084.

FOR SALE — 1974 EMPRESS Mini Home. Offers to $12,200. Phone 385-7592 evenings.

1973 23' CITATION TRAVEL trailer, many extras, good shape. $4800. 743-2493.

1974 TRAVELAIRE TRAVEL trailer, 28', low mileage. Excellent condition. 478-7834.

971 VW, NEW ENGINE, TIRES nd brakes. 3-burner propane, exellent condition, $2950. 595-6793.

BOAT LOADERS, CUSTOM made for campers, mini-homes. 478-3796, 478-2754.

SNO-BIRD RECREATIONS LTD.
1621 Island Hwy. 478-3426
Campers—Trailers—Van Inserts

MUST SELL '75 8'9" SECURITY camper, almost new, $2900 O.B.O. 477-9681.

FOR RENT WINNEBAGO MOTOR home, low winter rates. 477-2704.

1971 SEARS TENT-TRAILER, EXcellent condition. 656-5387 after 6.

9 FT. HOLIDAY CAMPER, closest offer to $1,000. 478-8905.

168 CAMPERS, TRAILERS and MOTOR HOMES

COASTLINE TRAILER CENTRE

Mini Motorhomes
Mini Motorhomes
Mini Motorhomes

JAMBOREE
19'-20' and 22 ft.

Mini motorhomes equipped the way you want them. Designed the way you like them. Warranteed the way you deserve. Priced the way you want them. JAMBOREE hard to beat, at our affordable prices.

TRAVELAIRE
A Magnificent Mini

TRAVELAIRE the TALK of VICTORIA It's a must see motorhome. Built and designed for discriminating buyers. The buyer who appreciates top quality in construction and luxurious living accommodation.

A CANADIAN BUILT motorhome built THE CANADIAN WAY. Better.

478-0933
1621 Island Hwy.
(Across from Colwood's Farmers Market)
Weekdays 10 'til 6
Open Sunday
1 p.m. to 5 p.m.
Dealer Lic. No.D-13719

1976
OKANAGAN
CAMPERS and TRAILERS

Clearance Prices

EXAMPLE:
17 Ft. trailer, sleeps 6, fridge, furnace, rangehood, twin tanks, large waste water holding tank, power converter.
Regular Price $4,892
Clearout Price $4,142
YOU SAVE $740

OUTSTANDING SAVINGS
On all our 8 ft., 9 11 ft. and import truck campers

Aluma-Cap Canopies
Smart styling, bubble windows, interior lite. Good color selection. Only $425 including installation.

CLEAN TRADES
'75 9'6" CAVEMAN camper, fridge, furnace and jacks $2995
PILGRIM 8'6" Camperette, furnace, ideal for hunters $875
'68 8 ft. SECURIY, jacks, oven fridge, furnace $1250

PARTS SPECIALS
Hydraulic Jacks, set installation $184.95 $25.00
Sani-Potti toilets $99.95
4 cu. ft. TEDCO 3-way fridges $325.00

REPAIRS
MON. to FRI. 9 a.m.-6 p.m.
PHONE 384-0213 anytime
LOGAN'S R.V. SERVICE CENTRE
650 Burnside Rd. near Douglas
D-13458

DOMINION MOTORS
HOME OF

LAYTON — HOLIDAIRE TRAILERS
GALAXIE CAMPERS and CANOPIES
CHINOOK MOTORHOMES

New Design with Split Living

1977 20½ ft. Layton Trailer. Ideal for family living and also great for just Mom and Dad, featuring the all new Central Bathroom with tub and shower.
REALISTICALLY PRICED AT $6295

PARTS, ACCESSORIES REPAIRS

HOURS OPEN
MON. to SAT. 8 A.M. to 5 P.M.

We Specialize in I.C.B.C. Autoplan Campers and Trailers
1703 BLANSHARD ST.
(Across from Hudson's Bay parking lot) Victoria, B.C., 385-5012
Dealer Licence Number D-5536

S. J. PEDEN
LTD.
VANGUARD

CLEAROUT PRICES
On All Remaining '76 Stock

EXAMPLE:
'76 9½' VANGUARD. This popular Vanguard camper sleeps 6, has toilet and is all ready for that fall vacation.
Was $3080
SAVE $ 270
CLEAROUT PRICE $2810

PARTS AND ACCESSORIES
WE SELL AND INSTALL
Van Tops
PROFILED ALUMINUM
Rentals
OFF SEASON RATES

S. J. PEDEN
LTD.
2855 Quesnel St.
D-13432
386-3464

19 FT. COUNTRY SQUIRE trailer, tandem axle, 2 years old, new upholstery, bath, 3-way fridge, excellent condition, contact Victoria R.V. Centre, 478-8377.

71 GMC, COUNTRY CRUISER, fridge, stove, running water, washroom, sleeps 4, $6500 or best offer. Before 6, 386-0214, 382-3560.

168 CAMPERS, TRAILERS and MOTOR HOMES

16' 1956 SANTA FE, FRIDGE, stove, oven, furnace, 3-way lights, porta potti, awning, hitch complete, dual propane tanks, new tires. Asking $1500 or best offer. 478-6218 anytime. Must sell by the 25th.

1966 VW CAMPER, ONLY 8,000 miles on completely rebuilt motor, stereo, running water, ice box, radio, 2 sets tires $1950 or best offer. 595-3578.

TENT TRAILER, HOME MADE, hardtop, opens to 13½x7', sleeps 5, pulls easily with compact car. Owner returning overseas. $450, offers considered. 652-3301.

1975 HARDTOP MAVERICK tent trailer. Large in size. Good condition. $1000. Call 383-0697 after 9 a.m. and 383-1227 after 6 p.m.

15' TRAILER, SLEEPS SIX electric brakes, Reese hitch, propane refrigerator, stove, $1500. Phone 385-1819.

1959 18' SOUTH PARK TRAVEL trailer on Gabriola Island. Good condition, excellent interior, $2,000 Phone 595-6823 or 658-8346.

1969 FORD RAISED ROOF VAN conversion. Well equipped, good condition, 56,000 miles. Asking $3,590. 479-5366.

HUNTER'S SPECIAL
8' Husky Lowboy, $1195
Caveman Products Ltd.
2145 Keatings X Roads 652-3321

8' CABOVER CAMPER; PROpane stove, sink, fridge, sleeps 4. $850. 652-3418.

1973 MAZDA PICKUP WITH camper, both in excellent condition, low mileage, $4295.

NEW DELUXE 8' ALUMINUM 30" C anopy, insulated, 1291 Garkil. 477-3562.

1958 CHEV ½ TON, WITH CAB over camper, 58,000 miles, good shape, $1600 firm, 592-1472.

GOING SOUTH? '74 VOLKSwagen Deluxe Westphalia, new condition. 385-2903.

'69 VW WESTPHALIA, EXcellent condition, $3295. 384-6403.

WANTED: CANOPY FOR IMport truck. 477-9790.

169 MOBILE HOMES AND PARKS

"HIDDEN VALLEY"
We offer the following fine homes beautifully located and landscaped in Hidden Valley.

60-12	DIPLOMAT	$18,000
36x24	CHANCELLOR	$24,900
60x12	CHANCELLOR	$19,500
48x12	CHANCELLOR	$14,500
64x12	OLYMPIAN	$23,500
64x12	LANDLIGHTER	$19,250
24x52	CHANCELLOR	$28,000

PRICES OPEN TO OFFERS
Homes Open for Inspection
Daily by Calling 478-6434
478-0034

ADMIRAL HOMES LTD.
2500 Florence Lake Rd.
MCD 01343-A

TRIANGLE HOMES LTD.

BENDIX and MANCO
2435 Trans Can. Hwy.
478-1774. D-01055A

Robinhood
SALES AND SERVICE

FRANCHISE DEALER FOR
HOMCO AND MANCO
2714 Sooke Rd. 478-9912, 478-9517
DL 00422A

GOLDSTREAM
MOBILE HOMES LTD.
PARAMOUNT PREMIER
MONARCH AND PARKWOOD
Modern park space available with all purchases
2994 Jacklin
478-1751 478-1751
Dealer Licence No. 01280A
OPEN TO 5:30

$18,950 (PLUS)
Gives a choice of top line homes on display at spacious Guardian Village, Sooke. Setup, skirted, sundecks, and ready for occupancy Oct. 30. See our value by phoning 642-4416.

CORWIL COACHES LTD.
6947 Grant Rd., Sooke
DL 01541A

2 bedroom 12x56 LAMPLIGHTER, real clean, fully furnished. Adults.
12x60 LEADER, as new. Nicely landscaped and set up, fully furnished. Choice location.
Here now by KNIGHT modular home for style and finish. See this unit CMHC National Bldg. code. Choice location, ¼ ACRE LOT. All services, part landscaped. $24,500.
386-3623 382-5547
BOB'S MOBILE HOMES

NEED A HOME?
Mill Bay? Shawnigan Lake? Beautiful 12x64 3-bedroom home with large 12x30 custom addition. Carpeted throughout. Air conditioner, stove, fridge, drapes (fully furnished if desired). Lot in modern park. Family Mobile Homes, 474-1288. In Duncan call 748-0795.

LOOK!
Deluxe 12x66 mobile home complete with large fully glassed-in factory-built sunborch. Lovely home. The price is right. Large double lot in modern park. Family Mobile Homes, 474-1280. In Duncan call 748-0795.

PRICED BELOW MARKET FOR quick sale. Neonex with expando. Two bedrooms, utility. Unusually spacious plan. Skirting, deck, shed. Landscaped. Furnished or unfurnished. Beautiful, quiet adult park. 748-1707 collect.

DUNCAN AREA
Must sell by October 20th. Lovely 12x64 Gendall Home. Fully landscaped in adult park. Complete with stove, fridge, carpets and drapes. Low price. Family Mobile Homes, 474-1288. In Duncan call 748-0795.

HEY!
Must sacrifice. Close in 2-bedroom 12x48. Nice location. Sundeck and cover, large porch, addition on reverse aisle. Carport, family park, double parking. Make an offer. Family Mobile Homes, 474-1288. In Duncan call 748-0795.

CREDIT PROBLEMS?
Owner will carry large balance. Lovely ocean view, 12x55 with sundeck and storage shed, large garden, flowers, trees and shrubs. Family Mobile Homes, 474-1288. In Duncan 748-0795.

FURNISHED 62X12, CARPORT, storage shed, large living room, galley kitchen, dining room, 2 bedrooms, immediate occupancy, large fenced lot, close to water. 478-7867.

12x60 FT. LAMPLIGHTER, 2 BEDroom, electric stove, fridge, washer and dryer, new drapes, additional porch, utility room, and metal shed. Adult park. Phone 383-5233 or 478-7269.

SACRIFICE! SACRIFICE!
Offers please. Please make me an offer on my beautiful 2-bedroom mobile home. Must go by October 15th. 474-1280. In Duncan call 748-0795.

HAVE THREE NICE DOUBLE wides, set up in good location in Langford area. Excellent buys. View this weekend. Family Mobile Homes, 474-1288. In Duncan call 748-0795.

68' X 12' 1972 SAFEWAY 3 BEDroom, utility room, reverse hall, carpeted, fridge and stove, dining nook. Well maintained. In Courtenay. $11,500 or offers. 656-6345 after 6 p.m.

SACRIFICE!
1975 3-bedroom complete with utility room. Family park at Mill Bay. Financing arranged. Good buys. Family Mobile Homes, 474-1288. In Duncan call 748-0795.

MOVING MUST SELL 10 X 43, 2 bedroom, $3600. 642-5523.

169 MOBILE HOMES AND PARKS

Happy Valley HOMES LTD.
The Home of Modern Manufactured Housing
Available on a turn-key Basis
2681 SOOKE RD.
478-8303

MEMBER
WESTERN MOBILE HOME DEALERS' ASSOCIATION
D.L. 00832-A

Now Available
Home Selection for
GEORGE ESTATES
"A Modern Adult Development"
Located in
Esquimalt
For Information
Appointment
Call
478-8305
HAPPY VALLEY HOMES

12 X 60 VAN DYKE, 2 BEDrooms, centre kitchen, large living-room with extension with free standing fireplace, on large landscaped easy to maintain lot. Adults only. 384-8791. D-01237A.

10X55, 2 BEDROOM, SUNPORCH set up in family water front park, Sooke area, financing available, $6900. For appointment to view 642-5511.

COZY, BRIGHT, DOUBLE WIDE, 2 bedrooms plus den, cheerful L-shaped front room-dining area, Large covered sundeck and back porch, fenced back yard, plus many extras. $26,500. 478-4223.

MOBILE HOME, 64' LONG COMpletely furnished, new colour TV, freezer, 3 bedrooms, extra room with fireplace and porch. 478-0986, 2911 Sooke Lake Road. $17,500.

1965 10X42 SCOTIA, TWO BEDrooms, fridge and stove, 3-piece bathroom, very good condition. $4500. Phone 382-4940 after 4:30 weekdays, or 112-285-3172.

DOUBLE AND SINGLE WIDES All sizes, all areas complete. Financing O.A.C. Call today and compare NEWSTEAD HOMES LTD., 386-8871 D-00364A

LOW DOWN PAYMENT TO QUALIFIED PURCHASER
1974 Chancellor, double wide, 3 bedrooms 1248 sq. ft. 478-9807.

HAVE A NICE 55-FT. 2-BEDroom mobile home. All conveniences. Close in family park. $8,900. Family Mobile Homes, 474-1288. In Duncan call 748-0795.

SEE THIS ONE!
12x60 Cabana with bedroom. Two bedrooms in unit. Fully landscaped lot in quiet adult park. 478-0053 or 478-1535.

MOVED. MUST SELL 2-BEDroom mobile home, skirted, large verandah and storage shed. In family Park, Mill Bay. Asking $10,500. 595-5571.

36X8 OLDER MOBILE HOME, good clean condition, great if you're building or need a vacation home. Best offer over $1000 takes. 478-5952.

LOCATED RIGHT IN SIDNEY, 3-bedroom 12x60 mobile home, furnished. Shopping, schools, heated pool, play area. 388-6275 pager 732.

ON CRAIGFLOWER, BEAUTIFUL central location, easy caretakers job available to buyer, 2-bedroom mobile home. 388-6275 pager 732.

SOOKE FAMILY PARK, NEAR ocean, unfurnished 56x12, 1968 suburban, two bedrooms, bank financing available. 383-0897.

SITE FOR MOBILE HOME. Available 1 November. Write Box 4002, Postal Station A, Victoria B.C., V8X 3X4

TWO BR. 12X64 FT. HOME, LOcated Goldstream Villa. Added LR and BR, 4 appliances. $19,500 evenings. 385-0549.

66' MARLETTE MOBILE HOME, completely furnished. Located in mobile home park. Langford area. Call 383-7154, 9 a.m. - 5 p.m.

20', 12' AND 8' WIDE MOBILE homes in quiet, adult park near bus, stores. Jackson's, 974 Goldstream. DL 00044A.

BRAND NEW DELUXE 24X52 double wide. Concrete pad. In Victoria. Financing no problem! Bank interest. 388-6275 pager 2594.

BRAND NEW 12'X68'. DELUXE single wide in Victoria on a concrete pad! Financing no problem. Bank interest! 388-6275 pager 2594.

12X50 2 OR 3-BEDROOM HOME, with porch and fenced yard, in Nanoose Bay, 386-0268.

CAB OVER WORK CANOPY with roof rack and fully shelved interior. 477-8823.

3 BEDROOM STATESMAN SET up, skirted, sundeck. Phone 743-9100.

SPACE IN TRIWAY MOBILE Home Park for travel trailer up to 28'. Adults only, 384-8791.

1972 VOLKS CAMPER, TOP CONdition, new Michelins, $5000, extras, 652-3753.

IMMACULATE 12'X52' FLEETwood, 2 bedrooms, applainces, full veranda, $9,500. 642-4139.

10X44 1960 MOBILE HOME, 2 bedrooms, set up in Tri-Way mobile home park, $7,900. 384-8791.

$12,500 OR BEST OFFER. 12X56 furnished Chancellor, ready to move. 478-6434, 478-0034.

MOBILE HOME. ADULT COURT. Craigflower road. 474-1682.

DOUBLE WIDE
Nice setting. 478-0780

2 BEDROOM
Major Appliances. 478-0780.

175 HOTELS

DOMINION HOTEL, 759 YATES, centre of city, weekly and monthly rates, 384-4136.

CHERRY BANK HOTEL 825 BURdett, off season weekly rates to $55 per week. 385-5380.

178 SUMMER RESORTS

SKI WHISTLR
Studio's to 3 bdrm. condo's. GARO, Box 190, Whistler, 932-5385.

181 TOURIST ACCOMMODATION

COUPLE DESIRES CONdominium-apartment rental, one month or more beginning December 19th or sooner, Honolulu, Waikiki, ocean front or nearby. Reply to Victoria Press, Box 565.

185 CONVALESCENT AND REST HOMES

NICE, SUNNY, PRIVATE AND semi-private rooms available in small rest home. Good meals. 595-1513.

CHARMING ACCOMMODATION, ladies, no stairs, nutritious meals, kindly attention. 384-0693.

ELDERLY LADY REQUIRES room and board immediately, some nursing necessary. 595-2056.

190 ROOM AND BOARD

ROOM AND BOARD, FOR PENsioner. New home. All conveniences. Laundry included. 385-7246 after 4:30 p.m.

193 ROOMS TO RENT

CAMBRIDGE MOTEL
345 Island Highway 1-A. For rent 1 or 2 bed housekeeping or sleeping units. Weekly off season rates. Close to laundramat, store, and bus. 479-2751.

SECLUDED WATERFRONT home near UVic offers lovely furnished room and private bath in exchange for nominal rent and light chores to female UVic student. 477-4439.

$60 MONTH. BASEMENT BEDsitting room for young girl. No cooking. 382-7020.

193 ROOMS TO RENT

FURNISHED
Gentlemen only. Clean, share kitchen and bath. Bay-Cook area, $25-$35 per week. View by appointment, 382-3721, 388-6454, 383-8340.

FURNISHED BEDSITTER
Share kitchen and bath. Fort-Foul Bay area, $110-$135 monthly, view by appointment, 382-3721, 388-6454, 383-8340.

FOR QUIET BUSINESSMAN, large comfortably furnished bedsitting suite, non-smoker, private entrance, no cooking. 598-6015 evenings.

ROOM FOR RENT, WALL-TO-wall carpet, share bathroom and kitchen, all utilities included. $100. 595-0931.

CLEAN FURNISHED SLEEPING room for working person or student, community kitchen, $95. 1192 Fort St., phone 382-5986.

OAK BAY — ROOM WITH shared accommodation. Large living room with fireplace. $95. Call 592-1705.

COMFORTABLE, BRIGHT, FURnished bedroom, kitchen privileges, student preferred. Female. 384-5089.

95 TO $125 SINGLE ROOM INcludes utilities, bed, table, chair and hot plate. Vic West area. 84-5605.

INTERESTED IN SHARING A house near RJH, Comosun, UVic, available Oct. 15 or 31. Contact Doug at 592-9269.

PARTLY FURNISHED ROOM for quiet lady, reasonable rent, non-smoker. 384-3018.

DELUXE ACCOMMODATION near Parrliament Buildings, for working woman. 388-5386, 386-0884.

JAMES BAY INN
Reasonable weekly, monthly rates. 270 Government, 384-7151.

FURNISHED ROOM AND KITCHen, $130, working person. 382-5385.

197 HOUSEKEEPING ROOMS TO RENT

FAIRFIELD. 2 BRIGHT BASEment rooms, own bath. Fridge and hotplate. For dependable working man or mature students. $135 a month. 385-2845.

FAIRFIELD
Young female. Furnished. Share full kitchen and bath with one other girl. $105 per month. 652-4159.

FURNISHED HOUSEKEEPING room with kitchen privileges. Working girl or lady. Call between 4-8 p.m., 595-3779.

NEAR WOODWARDS. NON smoker, laundry available, 536 Cecelia Rd. 385-1200.

LARGE FRIDGE, STOVE. QUIET gentleman, $75.00. 5 to 8 p.m., 382-4946.

ROCKLAND AREA 2-ROOM basement with kitchenette. 598-4044 after 6 p.m.

LARGE BRIGHT HOUSEKEEPing room, carpet, T.V., balcony, cooking facilities, $120. 383-4082.

FAIRFIELD, $94. RENT INcrease January 1st. After 4 p.m. 382-7410.

CLOSE-IN LARGE. FRIDGE, stove, quiet gentleman. $75. 382-4946.

NICE FURNISHED ROOM, WITH kitchen $80 a month. 930 Russell (Off Craigflower) 383-6195.

PRINCESS AT COOK, SMALL clean room, suit quiet student, $70. 642-3455, 385-4362.

$98 — IMMEDIATE. CLEAN room with private entrance. References. 592-0988.

200 APARTMENTS TO RENT UNFURNISHED

THREE BEDROOM TOWNHOME FOR RENT
$375.00
Available immediately until end of February, includes four appliances. Ideal location for downtown or university. Call: JOHN ADDICOTT 477-8232 or 595-5171.

GARDEN CITY PROPERTY MANAGEMENT LTD.
1394 HILLSIDE AVE.
1-Bedroom ground floor suite in newly renovated 8 suite building. Centrally located, cat allowed. Available Nov. 1st. $200.
DETAILS FROM 598-5194

PARLIAMENT BUILDINGS AND Inner Harbour two blocks. One bedroom deluxe apartment. Ensuite storage. Automatic defrost fridge, quality drapes, etc. $240 includes heating and hot water. Elevator, controller entrance. No children. 592-4310.

AVAILABLE NOVEMBER 1ST, 1976: 2 bedrooms, 1½ baths, swim pool, sauna, swirl pool, games room, underground parking, quiet isolated location, $238 per month. Apply 598-3821. Mt. Tolmie Ridge Apartments, 1900 Mayfair Drive.

BACHELOR SUITE, $165 MONTHly. Large kitchen, wall-to-wall in other room. Private bath and entrance, very nice area, available Nov. 1, offer to buy dinette suite, bed and dresser (see ad with same phone class 201). 385-3729.

COOK - HILLSIDE
Available Nov. 1st. very lovely top floor 1-bedroom unit, renting $190.73. For further details please phone 386-0712. Adults only, no pets.

AVAILABLE NOV. 1. 2-BEDROOM apt. Wall-to-wall, fridge, stove and drapes incl. Close to shopping and transportation. $254 per month. Swinerton Stewart Clark Ltd. 385-2481. Mr. Webb.

CLOSE JUBILEE HOSPITAL, 2 bedroom. Ideal for students. Share bathroom, stove-refrigerator utilities included $195 monthly. 595-3864.

AVAILABLE NOV. 1, SPACIOUS 2-bedroom apartment, carpeted, fridge and stove, electric heat, children welcome, no pets. Phone 383-1362.

1-BEDROOM SUITE IN BLOCK with quiet tenants, available November 1st, 1976, older quiet tenants preferred. 1249 Fort Street, phone 383-6554 after 5 p.m.

AVAILABLE NOVEMBER 1, 1-bedroom and bachelor apartments to rent, wall-to-wall carpets, free cable, parking and heat. Phone Jerry, 386-9860.

DOWNTOWN, 735 PANDORA. Quiet clean place, bachelor suite. Heat, hot water, fridge, range included. Middle-aged or older single preferred. 384-5459.

AVAILABLE NOVEMBER 1ST. 1 Bachelor suite, $175; 1-bedroom-suite, $210; 2-bedroom suite, $270. 380 Belmont Rd. 478-5040.

NEAR JUBILEE, ONE-BEDROOM suite, middle-aged only, no children or pets. Phone 592-2743 after 3 p.m.

NOVEMBER 1ST, 1-BEDROOM suite, Oak Bay, modern block. Hydro, drapes, rugs included. No children or pets. 592-1167.

JAMES BAY
suite, renting for $236.59. For further details please phone 388-6930. Adults only, no pets.

SMALL, MODERN BACHELOR suite, wall-to-wall, includes all utilities, Fort and St. Charles. Vacant. $141. 383-4568.

AVAILABLE IMMEDIATELY, 2-bedroom 4-plex, wall-to-wall, fridge and stove, $201.83. After 5 385-5090.

FAIRFIELD NEAR HOSPITAL, close in bright 1-bedroom apartment, $165.90, working adults only. Available 1st November. 382-2872.

2-BEDROOM SUITE IN ESQUImalt for $225 a month, everything included. Couple or couple with baby, no pets. 382-8490.

NO STEPS, 2-BEDROOM TOWNhouse. Stove, fridge, washer, dryer, wall-to-wall carpet. References. $300 per month. 386-3585.

TWO-BEDROOM, WALL-TO-WALL carpeting, includes heat and water, fridge and stove. Available November 1st. No pets. 383-6024.

BACHELOR ARTIST APARTment in newly renovated historic James Bay house. 386-8633. $225, utilities included.

IMMEDIATE POSSESSION, COMpact 1-bedroom side-by-side suite, suitable for 1 responsible person, $200 includes utilities. 592-7792.

NEAR JUBILEE HOSPITAL, IN quiet adult building, 1-bedroom suite, top floor, $210. Mature adults only. Phone 592-7637.

1 AND 2-BEDROOM APARTments includes carpets, drapes, stove, fridge, cable, heat and parking. 477-6497.

1-BEDROOM SUITE, FRIDGE and stove, heat, electricity included, $160. 384-3461 after 4:30 p.m.

1-BEDROOM APARTMENT. $116. Near Naden, Married couple. 383-9857.

200 APARTMENTS TO RENT UNFURNISHED

BROWN BROS. on BLANSHARD

"People Helping People"
TWO BEDROOM SUITES

$275.00—No. 302—1235 Johnson St., w-w carpeting, covered parking. Available immediately.

$450.00—condominium on Beacon Hill Park. Deluxe features throughout. Available immediately.

$189.95—No. 9 Avon Court, 490 Vancouver St., available November 1.

$180.28—No. 5 Avon Court, 490 Vancouver St., available November 1.

$226.50—No. 407 Dupont Villa, 345 Michigan St., available November 1.

$210.15—1321 Fernwood, available November 1.

$238.29—No. 406 Lord Essex, 240 Simcoe St., available immediately.

$191.32—No. 203 Oakmont Court, 1321 Hillside Ave., available immediately.

ONE BEDROOM SUITES

$177.86—No. 203 Antrim Court, 2310 Quadra St., available November 1.

$177.36—No. 209 Highlander Apts., 2151 Haultain St., available November 1.

$150.50—No. 2 London Flats, 1321 Broad St., available immediately.

$198.66—No. 101 Oakmount Court, 1341 Hillside Ave., available November 1.

$145.81—No. 107 Regency Aptws., 1975 Lee Ave., available November 1.

$132.72—933 St. Charles available November 1.

$97.32—725 Vancouver St., available immediately.

For further information call:
BROWN BROS. on BLANSHARD
385-8771 (anytime)

Harbour Towers

AVAILABLE NOV. 1
2 Bedroom
925 Sq. ft. from $350.
Phone HARBOUR TOWERS
385-2405.

LUXURY BY THE PARK
Available Nov. 1st for 5-6 month term, luxurious 2-bedroom apt. in new building across from Beacon Hill Park. Amenities include your own washer and dryer, dishwasher, garbage crusher, Corning top stove, 1½ baths. Adult oriented. No pets please. Rent $475 per month including covered parking. For further details please phone 383-6607.

BRAND NEW 2 BEDROOM APARTMENT, $214 PER MONTH. FOR PERSONS OVER 40. APPLY 373 BURNSIDE RD. EAST OR PHONE 388-6041.

ESQUIMALT
Available immediately a nice 1-bedroom suite. Rent includes stove, fridge and drapes, but no carpeting (hardwood floors). This building is especially suited to senior adults. No pets please. For further details phone 382-0626.

AVAILABLE NOW LARGE CHARacter one bedroom apartment, newly redecorated. Third floor view, suite two working ladies or married couple. No pets or children, no parking. $200 unfurnished, $250 furnished. Cherry Bank Hotel. Call Mr. Dickson, at 385-5380. 10 a.m. to 6 p.m. only.

CENTRAL
Attractive, bright 1 bedroom corner suite, stove, fridge, drapes, carpeted, close to shopping, public swimming and tennis, 970 Kings Road at Quadra. View by appointment, 382-3721, 388-6454, 383-8340.

DRIVE BY 280 DOUGLAS, THEN phone for appointment to view new large 1-bedroom, split-level apartment, in quiet block with executive neighbors. 6 appliances, carpeted, 2 patios, underground parking. $450 per month. 386-1252.

ESQUIMALT WATERFRONT
2 bedroom suite, 1½ baths, balcony, building located on quiet cul-de-sac, heated covered pool, sauna, adults only, view by appointment, 382-3721, 388-6454, 383-8340.

McKENZIE WOOD
1002 McKenzie Ave.
1 and 2 bdrm. Available 1 November. New building. Close to University. $207-$285. 479-8812 or 479-6724.

1 AND 2-BEDROOM APARTments available. Vic West area, heat, hot water and cablevision included in rent, fridge, stove, drapes and wall-to-wall supplied. 384-5320.

ELLERY APTS. 837 ELLERY ST.
1 BR. SUITE $198.
2 BR. SUITE $243.
Parent with child welcome.
386-0045 Res. Manager
B. A. Realty Ltd.

AVAILABLE DECEMBER 1, large 2-bedroom, 2-bathroom condominium. Wall to wall plus draperies. Heat and water included. Unfurnished. Waterfront. Sidney. $390. 656-1510.

BURNSIDE AREA, ONE BEDroom apartments. $175.85. Includes heat and cable. Sorry, no children or pets. Oler person preferred. Please call between 8 a.m. to 12 noon. 384-0435.

ESQUIMALT DISTRICT, OVERlooking West Bay Marina. One bedrooms from $2100. Includes heat and cable. Sorry no children or pets. Please call 383-8574 after 12 noon.

AVAILABLE OCTOBER 15TH. 1-bedroom apartment with large living room and dining room, nice kitchen, $250 per month, close to University. Utilities included. 477-8367 after 5:00 p.m.

2-BEDROOM SUITE, GORGE area. Heat, water and cablevision supplied. Undercover parking. Available November 1st. Older tenant preferred. No pets. 385-3257.

1-BEDROOM SUITE, MODERN block, walking distance to town or Jubilee Hospital. Quiet retired or older business person. No pets. Reasonable rent. 9-6, 595-3379.

LUXURY APARTMENT ON OAK Bay waterfront, 2 bedrooms, 2 bathrooms, lease required. Phone during business hours. 385-5702.

BEAUTIFUL BIG TWO-bedroom, wall-to-wall. Children welcome. Close to school and park. Phone anytime. 385-5452.

OCT. 15, 2-BEDROOM SUITE, $225, Nov. 1, 2 2-bedroom suites, $225 and $232, mature couple with baby considered, 128 Croft St.

UNIVERSITY PARK TERRACE — one bedroom condominium, available November 1st. $275. 479-5848 or 598-4292.

2-BEDROOM BASEMENT SUTE. Interior, brand new. Stove and fridge. Wall to wall carpeting. 479-7725.

COMPLETELY SELF CONtained suite on beautiful Brentwood Drive, 652-4119.

LARGE 1-BEDROOM. FRIDGE, stove. Quiet person. Apply 841 Bay Street. $150.

1 BEDROOM APARTMENT IN Sooke, $185 per month. Phone 642-3571 after 4:30.

AVAILABLE OCT. 15, ONE-bedroom suite, $202. Working adult only. 382-9318.

BLUE CEDAR, 820 CRAIGflower, 1-bedroom, $190. Available Nov. 1st. Phone 382-5641.

1-BEDROOM $165, ESQUIMALT block. Quiet, responsible person. 382-5612.

SEMI-FURNISHED SUITE OR office, working person, city centre. $170. 386-6829.

BACHELOR SUITE IN SIDNEY, kitchenette, bath, separate entrance, $100. 656-6190.

SPACIOUS 1-BEDROOM APT. central location, private entrance $160, 388-9364.

200 APARTMENTS TO RENT UNFURNISHED

"NOW RENTING"
MANCHESTER COURT
565 MANCHESTER ROAD
(One block north of 500 block) Gorge Road East)

ONE BEDROOM SUITES from $215.00

TWO BEDROOM SUITES from $275.00

AVAILABLE OCTOBER 1, 1976.

Featuring:
—EXTRA LARGE BRIGHT SUITES
—BUILT-IN DISHWASHER IN ALL TWO-BEDROOM SUITES
—WALL-TO-WALL CARPETING
—DELUXE KITCHENS
—LARGE WALK IN CLOSETS
—EXTRA LARGE BALCONIES

For further informaiton call:
BROWN BROS. on BLANSHARD
385-8771 (anytime)

PARKSVILLE
NOW RENTING
DELUXE
CHENEY LANE APTS.
155 CHENEY LANE
—1 Bedroom
—1 Bedroom and Den
—2 Bedrooms
—2 Bedrooms and Den
Elevator, laundry, cable TV, controlled entrance, drapes, w-w carpet.
Please call
Resident Managers
Mr. and Mrs. Stewart
248-5431

Quadra Woods
BEAUTIFUL LOCATION
4036 QUADRA ST.
New innovative suites in a country atmosphere, 5-acre site. First building now open, next building to open November 1, 1976. For more information call W. Harris, between 1 and 9 p.m.
479-5688

ESQUIMALT
NOW RENTING
Verdon Manor
859 Carrie St.
(Corner of Graigflower)
—1 bedroom
—2 bedroom.
Elevator, laundry, cable TV, controlled entrance, drapes, W-W carpet. Children welcome. No pets. Possible occupancy Oct. 15.
Please call Mrs. McInnis
385-2140

PARKSVILLE AND A COLORED TV
One of the most attractive new security apart. buildings and with possibly the largest suites on Vancouver Island. As an incentive all tenants signing 1-year lease before Nov. 1, and $100 will be given a $500 20" color TV as an added bonus! Don't hesitate phone our Manager Mr. Stark at 338-8578, 385-3769 or 248-5841 for more information.

MOLLET MANOR
A Government Rental Assistance Plan.

CHATEAU VICTORIA
VICTORIA'S Downtown "HOTEL" and APARTMENT complex.
740 Burdette 382-4221

GORDREAU
On Gorge Waterfront
Available immediately large 2-bedroom suites.
—swimming pool
—swirl pool
—sauna
—recreation room
For further information call:
BROWN BROS. ON BLANSHARD
385-8771 (anytime)

WINDSOR COURT
1 BEDROOM, $230-245
2 BEDROOM, $290-$310
Facilities include; sauna, whirlpool, 50' swimming pool, squash court and tennis court. For appointment please call:
Mrs. Atkinson, 384-1992
Mr. Hand 383-5059
Mrs. Innis, 384-3430
Sorry no children or pets.

55 BAY ST.
Victoria's newest apartment block, overlooking Victoria West Park, City and Ocean Views. Beautiful large, fully carpeted suites. 1's, 2's, 2 bedroom plus den. Please call 383-5968. Sorry, no children or pets.

IN SOOKE
On the shores of Sooke basin, set on 2½ acres of landscaped property, are seven 4 plexes, featuring wall to wall carpet, colored appliances and fireplace. All are two bedroom with extra large master bedroom. Also rec. room, laundry facilities and inside heated storage. To view phone 642-5525.

SEAGATE
707 Esquimalt Rd. on Victoria's harbor waterfront, with very large indoor heated swimming pool, and hydrotherapy pool. Mature adults only, no pets. Available Nov. 1st. Large 1-bedroom suite, facing park. $210. Resident Manager 383-1731, Diamond Dev. Ltd.

ADMIRALS SQUARE
1315 Esquimalt Rd. Conveniently located 2 bedroom suites available, ground floor commercial area presently consists of a pizza place, smoke shop, taxi stand with Butcher and Baker on the way. Close to transportation. $285 per month. Call 388-9311 or 388-5471.

NOVEMBER 1ST OR SOONER, large quiet almost new 2-bedroom condominium with 2 full bathrooms, excellent area beside Fairfield Village, close to Beacon Hill Park, the sea, downtown. Rent $325 per month. Adult oriented building, no pets. 479-8169.

NEW BUILDING
One-bedroom suites available immediately. From $210. 899 Craigflower. For further information call 384-1101, 384-0249, TOD HACKETT Construction Ltd.

OVERLOOKING WEST BAY Marina, 1-bedroom from $210, includes heat and cable. Sorry, no children or pets. Please call from 12 noon to 7 p.m., 386-9826.

CAPSTAN COURT
Adult oriented building. 1-bedroom suites, $225-$230. 2-bedroom suites, $275-$285. Quiet, close to buses and shopping. 384-4732.

2-BEDROOM SUITE, MATURE adults, $155. 1000 Tillicum. 658-5736

200 APARTMENTS TO RENT UNFURNISHED

SEASPRAY PROPERTIES LTD./REALTORS
727G Johnson Street

NOW RENTING
1253 ESQUIMALT RD.
1 BEDROOM $230
CHILDREN, SMALL PETS WELCOME

946 BALMORAL
DELUXE BACHELOR SUITES
Separate entrances. Rent includes all utilities plus covered parking.
FURNISHED $255 MO.
386-3124

NOW RENTING
REDWOOD PARK
157 Gorge Road East
(available November 1st)
One bedroom suites from $220.00
Two bedroom suites from $285.00
Featuring:
—Pool and Sauna
—Recreation room
—Underground parking
—Large suites with extra large, bright kitchens
—On the Gorge waterway.
For further informaiton call:
BROWN BROS. on BLANSHARD
385-8771 (anytime)

VACANCIES
Hundreds of Vacancies Monthly
Western Canada's Largest Most Experienced Rental Agencies
Member of BBB. Small fee.

1—$150—1-Br. Furn. Bsmt.
2—$152—Bach. Balc. Now
3—$165—Bach. Baby. Now
4—$165—1-Br. 4-plex. Cat
5—$100—Room. Partly furn.
6—$152—Bach. Child.
7—$213—2-Br. Child. Now
8—$275—2-Br. Incl. util. Child
9—$200—2-Br. James Bay. Baby
10—$244—2-Br. Townhouse. Now
11—$330—2-Br. Dup. Child. Pet
12—$340—3-Br. 4-plex. Child
13—$350—3-Br. Character Ste.
14—$400—3-Br. Oak Bay. Nov. 1

HOMEHUNTERS
OPEN 7 DAYS A WEEK
1394 Hillside Ave. 598-5101

GARDEN CITY PROPERTY MANAGEMENT LTD.

PEMBROKE PLACE
830 Pembroke
1-BR, $225. 2-BR from $265, close to city centre. Adults only. No pets. 384-7337.

HARRISON HOUSE
Fort-Pandora area.
1417 Harrison St. 1-BR $199; 2-BR $250.

McKENZIE MANOR
1010 McKenzie Ave. 595-2227. 1-BR. $200; 2-B.R. $289.

829 ADMIRALS
1-B.R. $215. One child welcome. Kilmarnock Holdings Ltd., 595-2434

$137—BACH. Jubilee area, heat, water and cable.
AVAIL. NOV. 1
$220—1-BR — CEDAR HILL AREA
Heat and water included.
$200 — 1-BR—COOK-PANDORA AREA
AVAIL. NOW AND NOV 1.
AVAIL. NOW.
$275—2-BR JAMES BAY
Heat and water inclusive.
AVAIL. NOW and NOV 1
RENTAL DEPT.—384-8124
PEMBERTON, HOLMES LTD.
1000 Government Street

ROCKLAND
Spacious, new 2-bedroom suite, 2 bathrooms, utility room, deluxe appliances including dishwasher. Amenities include swirlpool, sauna and workshop. Available immediately at $410 a month. Farmer Investments and Realty, 388-9989, 382-2134.

ELDON PLACE
Large near new apartment. 3225 Edlon Pl. off Burnside, near Woodwards. Available now: 3-bedroom, $337. First of November spacious bachelor, 1- and 2-bedrooms from $185. Indoor heated pool with sun patio, on bus line, 5 minutes to downtown. Mature adults only. References. No children or pets. 386-0614.

IN SOOKE
On the shores of Sooke basin, set on 2½ acres on landscaped property, are seven 4 plexes, featuring wall to wall carpet, coloured appliances, and firepace. All are two bedroom with extra large master bedroom. Also rec. room, laundry facilities and inside heated storage. To view pbone 642-5525.

CLOSE TO BEACH, PARK, SHOPping. Extra large, 3-bedroom suite in modern apartment building, 2 full bathrooms, colored appliances, w.w. carpet. drapes, heat, hot water and parking included $425. Available now. For appointment to view, Mrs. Langtry, 383-1436 or Message, 595-2601.

ELLERY MANOR, 2-BEDROOM suites, $243.11, w to w carpeting, controlled entrance, white appliances, utilities extra. Responsible adults, children welcome, no pets, available immediately. For appointment to view call 382-2942 between 9 a.m. and 6 p.m.

SIR JOHN FRANKLIN APT.
3287 QUADRA
1-bedroom deluxe suite in modern, quiet apartment building, available November 1, mature adults only. Viewing daily 1 to 3 or phone 386-0149 or 658-5132.

AVAILABLE NOVEMBER 1, 2 bedroom (October 15 if required) also 1 bedroom apartment. Large rooms, quiet block, Esquimalt area. Phone after 5:00 p.m. 383-3224.

BACHELOR AND 1-BEDROOM suites available November 1. One 1-bedroom suite available immediately. No children or pets. Resident caretaker. 382-0815 between 9-6 p.m.

RENT OR PURCHASE
Central, modern, 3 bedrooms, 2-level unit, rent for $295 per month or buy for $1,850 down and approx. $350 per month. 477-4769.

DOWLER MANOR
2549 Dowler Place
One 2-bdrm, new building, 1 child, 5 min. city centre. C.M.H.C. Rent controlled. 383-6995.

1- AND 2-BEDROOM APARTments, available November 1st, rent from $105 to $220. No pets. No children. Apply the Royal Trust Company, 388-4311.

ESQUIMALT
-2 bedroom and 1-1 bedroom near Naden, brand new apartment, wall to wall carpet, children welcome, 385-4832 after 4 p.m.

908 MARKET STREET, 1-BEDroom suite at $220. Sauna, cablevision and parking included. Phone 382-4419 or call at No. 109.

GOLDSTREAM PARK AREA, 1-bedroom basement suite, free utilities. $225 per month. Adults. 478-2955.

1019 ROCKLAND AVENUE, TWO-bedroom, $215. Mature adults only. Sorry, no children; no pets. Phone after 12 noon. 388-4787.

189.67, 1-BEDROOM SUITE ON old Esquimalt Road. Close to town, available November 1, mature adults or couples. 477-7026.

FRASER MANOR, 1194 ESQUImalt Rd. 1-bedroom, heat, hot-water, cable supplied. $202. Available November 1st. 478-3854.

BROADLANE APARTMENTS, 1322 Broad St., 1-bedroom apartments, $175, middle-aged or pensioner only, no pets. 386-3928.

ONE AND TWO BEDROOM suites available November 1st. No children or pets. Resident manager. 477-9601, 9 to 6.

ROCKLAND-FAIRFIELD. LARGE one bedroom apartment. Available immediately. 595-0246, 479-2895.

1-BEDROOM IN NICE OLD house, Vic West. No children. $180 a month. 383-5083.

JAMES BAY, NEWLY RENOVATed 1-bedroom, $190. No children or pets. 478-7786.

DELUXE DOUBLE WIDE MObile home, $29,000. 478-9244.

200 APARTMENTS TO RENT UNFURNISHED

NOW RENTING
MARKET MANOR
909 MARKET STREET
3 one bedroom suites from $210.00
2 batchelor suites from $170.00
Enquiries to Boorman Investment Co., Ltd. 386-7521 or manager suite 202. Phone 383-8582.
BOORMAN INVESTMENT CO., LTD.
1111 Government Street

LOVELY 2-BEDROOM, JAMES Bay. Adults only. No pets. 383-0761.

201 APARTMENTS TO RENT FURNISHED

PENTHOUSE MANOR HOTEL
2930 Washington 388-7818
New ultra modern deluxe bdrm. and bachelor apartments. Beautifully furnished, situated in quiet location overlooking Gorge waterways, close to bus service. Includes color TV, telephone, dishwasher, laundromat, sauna and swirl pool. Maid service. No pets. Rent by day, week or month.

CRAIGFLOWER MOTEL ON GORGE WATERWAY
Offers deluxe bachelor and 1-bedroom suites at special winter rates. All the comforts of home. Completely furnished with maid service and laundromat on premises.
CALL 388-7861

DAILY—WEEKLY MONTHLY
Adjacent to Inner Harbour and Parl. Bldgs., indoor pool, sauna, coin laundry. Fully furnished 1-bedroom suite from $250 month. Linens, dishes, color TV available.
ROYAL SCOT INN
426 QUEBEC ST. Ph. 385-3543

FOR RENT BY OWNER: CONdominium apartment from November 1-May 1. Completely furnished 2 bedrooms, 1½ baths, fireplace, centrally located. Close to shopping. Half block to bus. Retired couple preferred. $300 month includes all utilities. Phone 383-4095.

DE LUXE ACCOMMODATION. Furnished bachelor, 1 and 2-bedroom suites available from Sept. 15. Maid service, answering service, indoor heated pool, saunas, coffee shop, dining room, laundry, colored cable TV. "No pets." Coachman Inn, 229 Gorge Rd. E. Phone 388-6611.

DE LUXE ACCOMMODATION. Furnished bachelor and 1-bedroom suites available from September 15. Colored TV, dining room, laundry, indoor pool, hydro pool, saunas, lounge, maid service, answering service. No pets. Canterbury Inn, 310 Gorge Road. Phone 382-2151.

ENJOY CAREFREE LIVING IN a nicely furnished 1-bedroom apartment. Clean, quiet block beside Beacon Hill Park and ocean front. Weekly maid service, linen, cable and electricity all included for only $275. Ideal location for mature adults. 384-1007.

DELUXE ACCOMMODATION
Furnished 1-bedroom suite at special rates, indoor pool, sauna, dydro pool, laundry. Colored TV available. With or without maid service. No pets. Oxford Tower Inn, 133 Gorge Road East, phone 388-6431.

KENT APARTMENT, BLANshard at Johnson, available 15th October. Comfortable, furnished studio suites in quiet downtown building. Non-smokers only. No children or pets. $160 per month. Security deposit required. 477-9370.

MAPLE LEAF INN
120 Gorge Road East, 388-9901. 1 bedroom and kitchenette, combination tub shower, direct dial telephone, colour cablevision, laundromat, sauna, maid service weekly, rent monthly, weekly, no pets.

LARGE 1 BEDROOM SUITES, completely furnished, plus kitchen, weekly maid service. Everything included. $75 a week, or $220 a month. Suitable for up to 3 people at a slightly extra cost. In one mile circle, 384-5122.

FAIRFIELD
Large immaculate 2 room, light housekeeping unit, suitable for young couple or student, no children or pets, $170 per month utilities included, now vacant, 652-2627.

BASIC BACHELOR SUITE, FURnished. Good firm single posturpedic, near new dinette for 4, top quality dresser with mirror, $175, total. 385-3729.

LOVELY BACHELOR UNITS BY week or month. Queen bed, colored TV, kitchen, maid service. No pets. Friendship Inn, 39 Gorge Road East, 385-8335.

MODERN, CLOSE IN ACcomodation, everything supplied monthly off-season rates, indoor pool and sauna, parking. Queen Victoria Inn. 386-1312.

DE LUXE ACCOMMODATION
Large completely furnished bachelor suites, to quiet responsible adults. From $70 per week. Scotsman Motel, 490 Gorge Rd. East.

FAIRFIELD
Roomy 1-bedroom self-contained. Private entrance. $195. Everything included. 652-4159.

SELF-CONTAINED BACHELOR, fireplace, wall to wall, close to town, $175. Includes all utilities. 385-0382, after 3 p.m.

SELF-CONTAINED ONE BEDroom basement suite, furnished, close to UVic and shopping. $167 per month, inclusive. 592-7750.

UPSTAIRS SUITE, PREFER clean quiet working gentlemen, $140 per month, inclusive. 382-7916.

JAMES BAY—1 BEDROOM, $175, includes all utilities, available November through April, adults only, 479-8112.

VIEW ROYAL, 1 BEDROOM furnished cottage, 225. Includes all utilities. Responsible adults only. 479-8112.

MODERN NICELY FURNISHED bachelor, 1 bedroom and 2 bedroom suite, central location. 477-2101.

THUNDERBIRD MOTEL, ADJAcent Beacon Hill Park, stores and downtown. Available October 1. 384-0632, 382-9087.

BACHELOR SUITE, FOR SINGLE retired man, non-smoker only, shares bathroom, $60. 386-9112. 10-12:00 noon.

BACHELOR, 1 AND 2-BEDROOM suites, by day, week or month. Royal Victorian Motel, 230 Gorge Road East. Phone 385-5771.

SUITE FOR RENT, SEPARATE entrance. Suit UVic student. $160 per month, including utilities. 592-6224.

CHARMING COTTAGE WITH fireplace and carport, no pets. Malahat Bungalows, 478-3011.

MODERN, CLEAN 1-BEDROOM suite in small block, Fort and St. Charles. $172. 383-4568.

1-BEDROOM SUITE, REQUIRES reliable tenant, Fairfield area. 595-8576.

APARTMENT OR OFFICE space, city centre, working person. $170 month. 386-6829.

JAMES BAY, NEWLY RENOVATed 1-bedroom, $200. No children or pets. 478-7786.

EDGEWATER MOTEL, CLEAN, warm, 1 bedroom, from $195 month. 382-6269.

WILL SUBLET DE LUXE 2-BEDroom furnished condominium for 6 months. $200. 385-8027.

2 ROOM BACHELOR SUITE, shared washroom. $135. 383-4082.

202 APARTMENT FURNITURE TO RENT

STANDARD FURNITURE.
Three Rooms from $40 per month
Immediate Delivery
382-5111

203 APARTMENTS WANTED

WIDOWER WITH 13-YEAR-OLD daughter, requires 2 or 3 bedroom ground floor suite with no steps, prefer Gordon Head, Oak Bay, Fairfield areas with interesting outlook, desire 1½ bathrooms, possession Dec. 1. 477-3878.

QUIET, SELF-CONTAINED apartment or small house for responsible working couple, by Nov. 1, references. 477-7371 or 388-5331.

YOUNG LADY REQUIRES 1-bedroom apartment, or duplex in Fairfield Cook area. Maximum $200. 8-3:30, 387-5975, 5-11 598-8464.

RESPONSIBLE WORKING woman requires 1 bedroom suite in Sidney area. 385-8285.

203 APARTMENTS WANTED

RETIRED COUPLE WISH TO rent furnished accommodation, adult mobile home park or similar, 2 or 3 months starting January, in desert, southeastern California or Arizona. Will provide references. 384-5326.

YOUNG COUPLE SEEKING right 2 bedroom apartment or small cottage in Victoria area. Within $200. Phone Jim or Liz 388-6554 or 386-1745.

WANTED BY NOVEMBER 1, reasonable size and price apartment for working women and three cats. References. 595-4060 or 592-2562. Diana.

'ORKING GIRL SEEKS ACCOMmodation with private kitchen, alking distance to town. Suitable or 2 cats. Reasonable rent. 83-4878 after 6.

BIOLOGIST SEEKS ACCOMMOdation for self, wife and dog, furnished preferred, but not essential. Please call 476-3571 between 9-12 a.m.

WANTED: 1-BEDROOM CHARACter suite or duplex. Responsible tenant, perfers Fairfield area. References. Evenings, 388-9820.

204 SHARE ACCOMMODATION

LARGE 2 BEDROOM SUITE IN James Bay to share with female Government employee. Private entrance, washer and dryer free use, your cost $125 plus half utilities. Also queen size bed for sale. 383-8346 after 4.

NEED ROOMMATE
Working person to share costs on super three-bedroom home. Fireplace, back yard, etc, from November 15. Call Lynn, 383-4094 or business, 382-5165.

WANTED TO SHARE APT., EXpenses, duties, female 18-21 years old, call between 9 a.m. and 2 p.m. weekdays, ask for Cheryl, leave message, 388-7861.

ORKING GIRL, 35, WISHES TO hare our apartment with same at pt. 320—425 Simcoe Street, 12 oon except Mondays.

SINGLE 21-YEAR-OLD CHRIStian girl looking for same to look for and share 2-bedroom apartment. Victoria Press Box 546.

ETIRED GENTLEMAN HAS 2 edroom apartment to share with orking man. Vicinity of Fairfield-ook. Phone after 6:00, 382-5377.

WANTED: FEMALE TO SHARE furnished 2 bedroom apartment in Esquimalt. $135. Linda, 385-9795, 595-6390.

WANTED: YOUNG MALE OR female to share flat in house, own bedroom, $120 monthly. Call Denis, 592-7332.

FEMALE, TWO ROOMS, TOP floor of house in Fairfield, share kitchen and bathroom. 384-8667.

WANTED: MALE OR FEMALE to share 2-bedroom apt. 383-8561.

LUCY CLAYTON, DO YOU WANT the flat? 384-8667.

WORKING GIRL WANTED TO share house, $94. 382-2577.

ONE BEDROOM BEAUTIFUL country home. $125 per month. 478-0871.

PREFER MAN OVER 30 TO share, your cost $200 month, includes board. 478-6962.

PERSON, 20-25, TO SHARE 2-bedroom apartment. 386-3010 after 6 p.m.

SHARE ACCOMMODATION
382-4875

206 DUPLEXES TO RENT

JUBILEE AREA—$324
2-BR full basement, S-S. Available immediately.

2726 PRIOR ST — $249
Upper 2-BR available immediately. Western Homes Ltd., 386-3498

3066 TILLICUM RD.
1 side of duplex — 2 bdrms on main and 1 down, fireplace, stove and fridge. Full basement. Rent $310 per month. Available November 1st. Call GADNER REALTY LTD. 385-7721.

LANGFORD, NEW DUPLEX suite for rent 3 bedrooms wall-to-wall carpet, brand new stove and fridge, close to schools, children welcome, no pets. Available Oct. 15th. $325 rent. References please. 478-6687.

COLWOOD
One side of new duplex in quiet residential area. Close to schools. Three bedrooms, 1½ baths. Kitchen with deluxe cabinet. Living room, dining room. $425 per month. 478-1259.

NEW SPACIOUS FANTASTIC view, quiet location, 2-bedroom, dining room, den, sundeck, carport, full basement, close to schools, store and bus. Stove, fridge, drapes. No pets. 385-4374.

2 BEDROOM LOWER SUITE FOR rent, November 1st, stove, and fridge, water, heat supplied, Laundry facilities, wall to wall carpet. $350 per month. Afternoons 384-4040, evenings 382-8610.

SWAN LAKE 2 BEDROOM SIDE by side, with fridge and stove, sundeck carport and private yard, close to shopping and transportation. Immediate occupancy, $325. 384-9875. 839 Swan St.

OAK BAY — CHARMING SIDE-by-side two bedrooms and den, fireplace, stove, refrigerator. New carpeting. Immediate occupancy. No children or pets. References required. Asking $375. 592-4634.

COLWOOD AREA, NOW AVAILable, new large 3-bedroom duplex, full basement, wall-wall carpet, carport, sundeck, fridge, and stove. $375. 478-4109, 478-7957 after 4.

THREE-BEDROOM SIDE DUplex in Sooke village. 1½ baths, rec. room, patio, carport, ocean view. 642-5425 after 5:00 p.m. or weekends.

NEW THREE-BEDROOM, DINing room, full basement, fireplace, wall-to-wall, close to school, stores, parks, very quiet area, $425 474-1503.

OAK BAY SPACIOUS FAMILY side by side 2 or 3 bedrooms, dining room, stove, refrigerator, fireplace, full basement, immediate occupancy, references, 592-4634.

SPACIOUS UPPER COOK-Finlayson, 2-bedroom, including stove, fridge, carpets, drapes, heat. $300. After 5:30 p.m., 479-4327.

VIC WEST, 3 BEDROOM UPPER, $305. 2 bedroom lower, $295. Both newly decorated. Wall to wall, heat and appliances included. Available immediately. 658-5702.

NOV. 1ST, UPPE RDUPLEX, 1 bedroom, fridge, stove, sundeck, carport, close to bus. Pay own utilities plus half oil. Monthly $245. Call 652-1702.

UPPER 2-BEDROOM, $300. Lower 2-bedroom, possible 3rd, fireplace, $350. Both located in older beautifully designed home. Own yard. 478-9289.

NEW 3-BEDRBOM SXS DUPLEX. Beautifully carpeted. Patio and sundeck. Fenced. Available now. Colwood district. 478-2523.

2-BEDROOM SIDE BY SIDE, fireplace, drive-in garage, full basement, $285. Available November 1st. 384-1390.

IMMACULATE, BRIGHT BEDroom and den. Appliances, sauna, swirlpool etc. Under $35,000, clear title. 382-5930.

FERNWOOD AREA — LARGE three bedroom suite with fireplace and wall-to-wall carpet. Available November 1st. $250. 385-4264.

NEW DELUXE DUPLEX IN Langford. Wall-to-wall carpet, 4-piece bath, 2 bdrms. Immediate occupancy, $275. 478-2449.

BURNSIDE AND HARRIET, 2 bedroom duplex, fridge and stove, small fenced yard, carport, available immediately, $260. 384-9570.

2-BEDROOM DUPLEX, PARTIALly furnished, $250 includes heat and water, immediate occupancy. 382-7685.

LANGFORD SIDE DUPLEX, two-bedroom plus, drive-in basement, fridge, stove. $300 monthly. Available immediately. 478-3706.

LOWER 2-BEDROOM DUPLEX, fireplace, full basement, Jubilee area, $300 per month. November 1st. 383-2730 or 477-7548.

NEW 3-BEDROOM DUPLEX, wall-to-wall carpeting, stove, fridge, master ensuite, available November 1st. $350. 382-7668.

3 BDRMS., FULL BASEMENT. Available November 1st. No pets. 385-4908 or 384-1539.

3 BEDROOM SIDE DUPLEX near Woolco. Fridge, stove, $360. 477-5612.

2-BEDROOM LOWER, $250 PER month. 385-3038 or call at 20 Menzies St.

2 BEDROOM, SEMI-FURNISHED, $240, fridge and stove, K-Mart area, 477-6526.

206 DUPLEXES TO RENT

3 BEDROOMS
2 BATHS
$380
Immediate occupancy available. Brand new duplex style townhouse. Wall to wall, appliances, 1735 square feet. Children and small animals welcome. Larger park across road. In city. 652-5678, 652-3229, 386-9270 (answering service).

$287—2-B.R. SxS, Esquimalt area, shag carpet throughout. AVAIL. NOW.
$350—3-BR SxS, Metchosin, lovely 2-acre lot with view, W-W. AVAIL. NOW.
$172—1-BR Downtown, very large SxS, heat and water included. AVAIL. NOW.
PEMBERTON, HOLMES LTD.
1000 Government St.
RENTAL DEPT., 384-8124

2-BEDROOM UNIT WITH LARGE storage basement in side by side duplex with fantastic lake view. Near beach and stores. Stove and fridge. Beautiful Shawnigan Lake. One child and one small pet welcome. $295 p.m., available immediately. Call J. Ettema 743-5311 or 743-2607 Collect, anytime. Shawnigan Realty Ltd.

GARDEN CITY PROPERTY MANAGEMENT LTD.
1394 HILLSIDE AVE.
JAMES BAY. Lower 2-bedroom duplex in older renovated building, good condition. Available Nov. 1st. $330. Garage if required, $20.
DETAILS FROM 598-5194

FOR RENT: FAIRFIELD UPPER duplex. 2 bedrooms. $275 per month. 598-1802.

SIDE BY SIDE, 2-BEDROOM. November 1st. $350. 384-9560.

210 HOUSES TO RENT UNFURNISHED

BROWN BROS. on BLANSHARD
"People Helping People"

$550.00—4034 Loyola, 5 bdrms., w-w throughout, 3 bathrooms, full basement, sundeck and carport. Available immediately.

$550.00—955 Daumac St., 5 bdrms, w-w carpeting, ensuite plumbing, carport, sundeck. Completely finished 2 bdrm. in-law suite. Available immediately.

$375.00—43 Gorge Road East, 2 bdrms., full basement, family room with fireplace, 2 car garage. Available November 1.

$244.64—1320 Hillside Ave., 2 bdrm. fourplex, basement, garage, available immediately.

$160.37—1324 Hillside Ave., Bachelor Suite. Available immediately.

$442.40—4363 Torquay Dr., 3 bdrms, w-w carpeting, full basement, carport.

For further information call:
BROWN BROS. on BLANSHARD
385-8771 (anytime)

UNDER $40,000 WOOLCO AREA
One bedroom on big lot, fruit trees, one block to bus, close to shopping. 947 Easter Road. Phone 479-9787, evenings.

CRESCENT RD. AREA — SMALL 3 bedrm cottage completely renovated. Available now to responsible adults. References required. Rent $325 p.m.
NEAR K-MART — ATTRACTIVE 2-bedroom bungalow — w-w, 1½ baths, family room. Rent $400 p.m. Available immediately to responsible adults.
david Burr ltd.
655 Fort St. 384-9335

GARDEN CITY PROPERTY MANAGEMENT LTD.
1394 HILLSIDE AVE.
OAK BAY BORDER. Immaculate 3-bdrm. house on corner lot with nice garden, available Nov. 1st. $400.
GORGE AREA. Executive home in mint condition, available Nov. 1st. $600.
DETAILS FROM 598-5194

1-2-3—GO
Yes go and see these six (6) beautiful new homes. 3 bedrooms, stove and broadloom. Located close to schools. Short term leases available, $398 per month.
388-6876 479-1383

CHILDREN - PETS
3-bedroom townhouse block, 2 baths, wall-to-wall shag, includes fridge, stove, washer and dryer. Lots of closet and storage room. Near parks, schools, and Gorge Vale Golf. Vacant. 6-month lease, $359. 383-4568.

Butchart's Gardens
Lovely newer 3-bedroom, full basement home, in very quiet area, of new deluxe homes. Next to gardens. Wall to wall carpets, ensuite, etc. $350. 652-2736.

EXECUTIVE—PENTHOUSE WAterfront 1 or 2 bedroom, Gorge area, across from golf course, utilities, gardener supplied. $550 per month. Available Nov. 30. 382-5567, 382-7730.

SAXE POINT AREA
Spacious, executive-type 2-bedroom home. Carpets, drapes, fridge and stove included. Available immediately. References required with lease, $300. Phone 384-9090.

LAKE HILL DISTRICT, 2-BEDroom home, large living room with fireplace, separate dining room, basement has 3rd bedroom, $350 per month. Call 479-7549 or 656-2141.

4 ACRES, TWO-STALL BARN, 3-bedroom house, $350. Plus large 1-bedroom separate entrance suite. Fridge, stove, washer and dryer, $225. Lease preferred. Vacant. 35 minutes from Victoria. 383-4568.

MODERN 2-BEDROOM UNFURnished house to rent in Metchosin, includes stove and fridge. Owner lives in semi-attached house or same 2 acre property. $325 per month. Phone 478-7722.

NEWLY REFINISHED INTERIOR 4-bedroom house, good location, near parks, beach in Oak Bay, $395 monthly. Available December 1st. 592-7822.

NEW 3-BEDROOM, BRENTwood, seaview, thermo pane windows, heatilator fireplace, full basement, carport. Phone 479-8462. References required. $425 per month.

UNIVERSITY AREA 3 BEDroom townhouse, covered heated swimming pool $375 mo. 382-9485 after 5. References. Available November 1st.

AVAILABLE NOVEMBER 1ST. Esquimalt, 3 bedrooms, basement. Newly renovated, no small children, reference please. $350. 386-0394.

4-BEDROOM HOUSE FOR RENT, fridge and stove included. Big back yard, garage, $300 per month. 478-0849.

2-BEDROOM COTTAGE IN Sooke, suitable for couple or couple with child, $250, plus utilities, 479-4547.

RENT TO PURCHASE HOUSE AT 3945 Glanford, $350 per month, can apply to future down payment. Phone 658-8059 to view.

REMODELLED 3-BEDROOM house, wall-to-wall carpets, stove, fridge. Basement, large lot. 634 Pine St. (No dogs.) 388-5359.

515 DUPLIN, 2 BEDROOMS, full basement. Immediate occupancy. Swinerton Stewart Clark Ltd. 385-2481. Mr. Webb.

BEACON HILL PARK AREA. 2-Bedroom, full basement, easy care garden, $375. 388-9364.

IN GORDON HEAD AREA, 3-bedroom house available November 1st. 477-2956 or 382-1811.

5-BEDROOM HOUSE IN GORDON Head area, available immediately. 382-1811 or 477-2956.

GORDON HEAD, LOVELY 4-BEDroom home. Ideal for in-laws. $470. 592-0738.

THREE BEDROOM HOUSE IN Gordon Head area. $325. Upstairs only. Phone 477-2639.

OPEN FOR VIEW BY PHONING 477-3040 3 bedroom in Gordon Head. Fridge, stove. $380.

3 BEDROOM, ESQUIMALT. Clean, $277. November 1. Evenings, 658-5978.

2-BEDROOM HOME, ADULTS preferred, $300. 383-9667.

210 HOUSES TO RENT UNFURNISHED

SINCE 1887
Pemberton, Holmes Ltd.
1000 Gov't. St. 384-8124

$376.00—3 BR family home, Sidney area, W-W, FP with raised hearth, large fenced yard close to Town and Schools. Available now.
$400.00—3 BR's, Metchosin, 2 yrs. old, 1½ baths — close to schools and bus, on 2.10 acre lot, includes small stable and avery. Available now.
$425.00—3 BR's — Gorge Craigflower area, brand new home — on quiet block, 2½ bath, rec room down W-W. Lease required, available now.
$425.00—3 BR's, McKenzie area, 2 bath, all large appliances included, close to schools with large fenced yard. Available now.
$425.00—3 b's, McKenzie area, 2 bath, all large appliasces included, close to schools with large fenced yard. Available now.
$400.00—2 BR's, Bazan Bay, new home. Available Nov. 1.
$309.00—3 BR's, Burnside area, close to schools. Available Nov. 1.
$375.00—3 BR's, Metchosin area, pets and children acceptable. Available Nov. 1.
$387.00—3 BR's, Cook Street area. Renovated older home. Washer and dryer, fridge and stove. Nice fenced yard with fruit trees. Available No. 1.
$225.00—2 BR's, Gorge Area, workshop, beautiful garden. Available now.
384-8124 RENTAL DEPARTMENT

AVAILABLE IMMEDIATELY
1 Bungalow — 2 bedrms. on main plus two bedrms. in basement. Large rms., double plumbing. Rent $388.
2 Spacious 2-bedrm. suite of a duplex. Extra room in basement. Wall-to-wall, range and fridge, $375. Gorge area.
Phone 386-7521, Boorman Investment Co., Ltd., 1111 Government Street.

SALT SPRING ISLAND
Good view lot, 3-4 bedrooms, upstairs and downstairs, two complete bathrooms. Stove, fridge, washer, dryer, freezer. Phone 112-922-5414 (8:30 to 5:30), 112-926-2806 (evenings) for arrangement to view.

BROADMEAD
Charming, executive home, post and beam living room with brick fireplace and plank flooring. 4 bedrooms, 2½ baths, panelled den. Rent $525. Available now to lease. Apply the Royal Turst Company, 388-4311.

LARGE NEW THREE-BEDROOM home overlooking Gorge waterway. All appliances and dishwasher, 1½ baths, fireplace, patio, fenced yard. Family with references. $425 per month. Call 386-1422, Local 258.

FAIRFIELD DUPLEX. CLOSE TO beach, tennis and shopping. Beautiful 2 or 3 bedroom, 4 appliances, 2 fireplaces, $345 includes heat.
4 bedroom, wall-to-wall, stove and fridge, $350. 658-5702.

METCHOSIN FARM
Available now and renting for $400 per month, 3 or 4 bedroom home with lots of character, 5.64 acres with outbuildings suitable for horses, call Peter Bardon 592-2431 Landsdowne Properties.

GLANDFORD AREA 4 YEAR old newly decorated 3 bedroom home with bedroom or office, and ½ bath in fully finished basement, fridge, stove and some drapes included. Immediate occupancy, $450. 479-2703.

LARGE 2,000 SQ. FT. MAIN level house with up to 4 bedrooms. All utilities included $450 per month. This is main residence of waterfront rental court at 497 Island Highway. Immediate occupancy. 658-5479.

COLWOOD
3 bedroom house with 2 bedroom inlaw suite, 2 fireplaces, oodles of parking area with double carport, close to all amenities. $475. References. After 9 p.m. 384-6688.

SMALL 2 BEDRM. HOME ON 1 acre near the beach in Shawnigan Lake. Stove, fridge, garage. Idylic country setting. $275. Nov. 1 Phone J. Ettema Bus. 743-5311 or Res. 743-2607. Shawnigan Realty.

BRAND NEW
2 bedroom, plus studio. Wall-to-wall carpeting. 1½ baths, appliances, mini garden, children's play yard. Langford. 656-6590.

2 BDRM. HOME, EXTRA ROOM in basement. Burnside Tillicum area, fridge and stove included, $360, references. 382-0030 or 598-7936.

THREE BEDROOMS, DINING room, living room, sun room, big kitchen, laundry room. Garage and playhouse. No pets. $420, without fridge and stove. With fridge and stove, $450. 382-4148.

2 RESPONSIBLE YOUNG women require 2-bedroom house, reasonable rent, preferably with yard, near bus route, have pets. Needed by Nov. 1st. 385-5665 or 479-9437.

IN COLWOOD 3-BEDROOM IMmaculate house with greenhouse and fruit trees, well landscaped, references required, $400 per month. Phone 478-4245.

AVAILABLE NOV. 1ST OR sooner. 5-bedroom hme in Esquimalt. $400 p.m. Apply Ms. Palfrey, 388-4271.
J. H. WHITTOME & CO. LTD.

COWICHAN BAY AREA, 3 bedrm plus den, 2 fireplaces, carpeted, carport, fenced yard, close to schools. Phone 746-5188 days, 748-2371 eves.

3 BEDROOM, FRIDGE, AND stove, near schools and shopping. Separate entrance. Children welcome. No pets. $330. Phone 383-3186 or 384-2772.

812 OLD ESQUIMALT RD.—$265
2-bedroom, no-basement. Local rental references required. Western Homes Ltd., 386-3498.

UPLANDS
Two bedroom bungalow with den, 5 appliances, no pets. Rent $450. Apply the Royal Trust Company, 388-4311.

AVAILABLE NOV. 1ST. 3-4 BEDrooms, 1½ bathrooms, fireplace, drive-in garage, Lake Hill district near McKenzie. $460. Phone 384-1671 after 6 p.m.

GORGE ROAD WEST, AVAILable No. 1, attractive 3 bedrooms family home with kitchen dining and living room also basement on large treed lot, rent $450, 385-0928.

CAN BE SHOWN NOW, 2 OR 3 bedroom home in Gorge area, rent $350. Apply the Royal Trust Company, 388-4311.

THREE BEDROOM TOWNhouse, w-to-w, 4 appliances, quiet. No pets. Available now. Apply the Royal Trust Company, 388-4311.

AVAILABLE IMMEDIATELY
Three-bedroom home, full basement, fireplace, drive-in garage. Short-term lease. $400. 595-5313.

GLANFORD AREA
Fireplace, 2-3 bedroom full basement home, treed yard, sundeck, etc. $350 per month 652-4159.

SHAWNIGAN LAKE, WAterfront 3 bedroom home, $295 per month. References please. Phone 477-9173.

NEARLY NEW 3 BEDROOM home, good view, no basement, but shed. $350 monthly. References required. 478-1855.

3 BEDROOM HOME, STOVE INcluded, wall to wall carpet. Close to all needs. $350 per month. Call 382-5341.

SIDNEY AREA, 3 BEDROOM DUplex, 1½ baths, electric heat, fenced in yard. Close to school and store, 656-4003 anytime.

AVAILABLE IMMEDIATELY, 3-bedroom home near K-Mart, $375. 479-3313.

EXECUTIVE HOME ON QUIET Woodburn Avenue near Uplands golf course, $500. 598-7560.

2-BEDROOM, FULL-BASEMENT, $350 a month, available immediately. Call 384-9913 between 9-6.

SIDNEY, MODERN FOUR BEDroom, dishwasher, fenced, $400. 652-1385, 656-4212.

1, 2 AND 3-BEDROOM, COTtages in Sooke. Available immediately, 642-3287.

2 BEDROOM HOUSE WITH FULL bsmt. for rent. $350. Available now phone after 5 p.m. 383-3678.

FOR RENT 2½ BEDROOM house, near Woodwards, partly furnished, phone 382-0386.

210 HOUSES TO RENT UNFURNISHED

2-BEDROOM HOUSE AVAILABLE now, central. Full basement, 385-2140.

211 HOUSES TO RENT FURNISHED

BRENTWOOD, RESPONSIBLE adults only, 2 bedrooms, 2 baths, furnished home, sauna, organ, cable TV, fireplace, fuel supplied Oct. 20 to April 20, $300 plus. 652-3428.

MODERN 3-BR. HOME, MILL Bay, near sea. Nov. 1-April 1, $300 per month includes heat, hydro, water. Responsible non-smoking couple preferred. 743-9412 after 6.

SALT SPRING SEMI SEAFRONT 1-bedroom furnished cottage, electric heat, vacant, $150 per month, 537-9363.

FOR RENT FULLY FURNISHED home Dec. 1, $300, references required. 385-0821.

212 HOUSES WANTED TO RENT

COMFORTABLE, CLEAN HOME, garage, fireplace, required by December 1. Family, reasonable rent, versus very well kept personal property and grounds. Oak Bay and vicinity preferred. 598-8281.

MELLOW RESPONSIBLE couple seeks place in country, will caretake. General delivery, M. Bealy.

MIDDLE AGED COUPLE NEED a 2 bedroom unfurnished home, Oak Bay or Fairfield. $200. References. 598-1120.

RESPONSIBLE WORKING COUPLE with well trained pets want one or two bedroom home around $200. 595-5326.

RESPONSIBLE WORKING MAN requires small house or cottage to rent or caretake. Will do gardening and maintenance. 595-4223.

NEEDED — 3-4 BEDROOM house, November 1st, with fireplace. 382-4625.

SMALL COTTAGE REQUIRED by single professional person. 479-3674.

215 HALLS, WAREHOUSES, STORES and OFFICES TO RENT

SEASPRAY PROPERTIES LTD./ REALTORS
727 Johnson St.
NOW LEASING OFFICE SPACE
QUADRA CENTRE—The best in town, limited space available.
RETAIL SPACE
FORT ST. — 1,000 sq. ft.
HILLSIDE — 1 only, 1100 sq ft.
ESQUIMALT — 1200 sq. ft. in busy mall.
WAREHOUSE
CECELIA — 6600 sq. ft.
For Further Information Contact
386-3124 R. D. LAW 478-9474
386-3124 J. COLWELL 479-4670

Park Pacific
PROFESSIONAL OFFICE SPACE available in new five-story concrete, fully air-conditioned and carpeted building on Quadra St. near McKenzie Avenue with ample on-site parking. Architect-designed interior layout and decor. WILL CONSTRUCT INTERIOR INTERIOR OR PARTITIONING TO SUIT TENANT.
Park Pacific Apartments Ltd.
388-5491

PRIME OFFICE SPACE
Situated on the corner of Hillside and Wark between Quadra and Blanshard. This space is brand new and situated close to town but far enough that there is lots of parking. The building has air conditioning, elevator, janitorial services, electricity included in the negotiable rents. For further information call:
WILF GEE 477-5550
WESTMONT REALTY LTD.
920 Hillside
386-6796

FOR LEASE
1,200 sq. ft. warehouse-office in Town and Country district.

Office to share, including phone, telephone answering and private office, $150.
Keating Investments Ltd.
386-2910 656-3233

DOCTORS, LAWYERS, ACCOUNTANTS
BUY OR RENT
We have up to 969 sq. ft. available. Buy or rent or rent with option to buy. New building with separate outside entrance. Heating and air-conditioning included. Join already established professionals — this attractive new building. $7.50 sq. ft. or less for long lease holders. $54,900 to purchase.
WESTALL MANAGEMENT
385-7721 595-4273

NEW WAREHOUSE FOR LEASE
One block off Douglas Street. Areas available: 3000 or 4500 square feet. Sprinklered, automatic levellers. For further details call: JACK MEARS 598-3321.
JACK MEARS OAK BAY REALTY LTD.

FOR RENT
VALUABLE BUSINESS LOCATION IN BUSY SHOPPING CENTRE. APPROX. 2,000 SQ. FT. LARGE SHOW WINDOWS. PHONE 385-7423 (REASONABLE RENT).

OFFICE, WAREHOUSE COMBINATION TOTALLING 2,300 SQ. FT. RENTING NOW INCLUDING HEAT AND LIGHT. WAREHOUSE HAS LARGE OVERHEAD DOOR AND HIGH CEILING. ADDITIONAL INFORMATION FROM MR. ANERSON AT 382-2721 OR 477-4985.

895 FORT ST. AT QUADRA
Attractive, bright, carpeted and freshly decorated private office plus reception area in modern building. Includes heat and janitorial service. Available October 15th. $185 per month. 385-5843 afternoons.

STUDIO
Available immediately, renting for only $150 per month including heat and light. Approx. 800 sq. ft. on second floor level. For further details contact Mr. Anderson at 382-2721 or 477-4985.

CLEAN, BRIGHT OFFICE. Available immediately, comprising approx. 600 sq. ft. and renting for only $135 per month including heat and light. For further details contact Mr. Anderson at 382-2721 or 477-4985.

FOR RENT
Large area with approx. 11,000 sq. ft. fully fenced and with office, available immediately. 200' of frontage on Burnside Ave. For further details please call Mr. Anderson at 382-2721 or 477-4985.

FOR ONLY $99 PER MONTH
You can rent this prestige new, modern office, centrally located, including heat, light, parking and common huge reception hall. 386-8781.

PRIVATE PENTHOUSE OFFICE $200 monthly, luxury office with sliding glass door to harbour view. Additional 1000 sq. ft. available at reasonable rent. Call Excel Realty Investment Corp. 388-7733.

FOR RENT: 2,000 SQ. FT. SECond floor office space or will divide into smaller units with large parking area, Pay-Less Plaza, 841 Goldstream Ave.

MEETING ROOM AVAILABLE now for small groups. Club meetings, coffee parties, business seminars, etc. Reasonable rates. 388-7861.

215 HALLS, WAREHOUSES, STORES and OFFICES TO RENT

REALSPAN PROPERTIES LTD.
1831 VANCOUVER ST. 388-6454

WE SPECIALIZE IN LEASING
OAK BAY BORDER — New, air conditioned office (with parking) near Foul Bay Rd.-Cadboro Bay Rd. intersection. Excellent profession office.
BURNSIDE AVE. — Reasonable rental rates, new bldg., close to town yet away from congestion.
FORT ST. — Walking distance to Court House. New, air conditioned office bldg. Can accommodate large or small tenants.
WAREHOUSE — We have several buildings available, from 1200 sq. ft. to 14,000 sq. ft. Call for details.
R. I. MURPHY
B. H. DOVEY
388-6454

LOOKING FOR UP ISLAND LOCATION
2,500 sq. ft. warehouse space plus showroom space with excellent exposure to main street, still available in newly constructed business block. For information phone 112-758-2018.

ATTENTION CONTRACTORS
Downtown location over 1700 sq. ft. commercial shop and office and approx. 4000 sq. ft. fenced parking and storage lot. Western Homes Ltd., 386-3498.

RETAIL STORE FOR RENT
A 400 sq. ft. retail unit now available in the mall at 720 Yates Street. For leasing information contact M.E.P.C. 383-4168.

OFFICE-WAREHOUSE, 550 SQ. ft. plus basement storage, 400 sq. ft., $175; incudes all utilities. 1305 Gladstone near Vic High. Call 383-0603 A.M. or P.M.

1,000 SQ. FT. AVAILABLE FOR light industrial or warehousing — central, bright and new. Reasonable. 384-4221 or 658-8542 after 6 p.m.

HASHNA COURT
Offices, wholesale, space for lease. Choice location, 3347 Oak Street. A. S. Bains Dev. Ltd. 384-5016 anytime.

DOWNTOWN OFFICES FOR business and professional use, competitive rates. Apply the Royal Trust Company, 388-4311.

1020 SQ. FT. OF MODERN OFfice industrial workshop space for rent in Sidney. Phone 656-5793.

WAREHOUSE — COMMERCIAL space available for rent or sale. 477-6666.

$225 DOWNTOWN RETAIL or offices. Excellent location. 383-1239.

RETAIL OR OFFICE 1800 SQ. FT. corner Craigflower and Tillicum. 658-5736.

MODERN ESQUIMALT OFFICE, 418 sq. ft., $150 a month. 386-7635.

233 MORTGAGE LOANS and INSURANCE

We Specialize In FINANCING DEVELOPMENT
1st and 2nd MORTGAGE LOANS ON ACREAGE, APT. SITES Or Most Any Real Estate Holdings ANYWHERE IN B.C.
CASH VALUATIONS ON EXISTING MORTGAGES OR AGREEMENTS GIVEN WITHOUT OBLIGATION
COURTESY TO FELLOW BROKERS
PHONE MR. LEN THOMAS COLLECT AT 384-7128
Douglas Hawkes Ltd.
990 Blanshard St.

1st - 2nd - 3rd MORTGAGE LOANS
NO BONUS
NO DISCOUNT
NO HIDDEN CHARGES
Examples

Borrow	Pay Monthly
$ 2,500	$ 34.23
$ 5,000	$ 68.46
$10,000	$136.91
$15,000	$205.36

15-year amort. — 5-year term
No amounts too small or too large
Interviews in privacy of your own home
Money immediately available
W. A. (Bill) Hodgson
385-2458
EVENINGS: 385-4528
24-Hour Service
Byron Price and Associates Ltd.

WE PURCHASE MORTGAGES and agreements. If you have a Mortgage or an agreement on which you are collecting, payments and would like to sell your equity for immediate cash we are able to offer competitive prices and quick decisions. We have lots of private funds available for Mortgages, 1sts and 2nds, at current interest rates. Please phone Mr. Eric Charman, 385-9765 (24 hr. T.A.S.) Charman Pacific Realty Limited. 608 Broughton St.

MORTGAGE FUNDS
24 Hour approvals
1st-2nd and 3rd Mortgages
Short and long term
We are specialists in unconventional financing
H. HEGEN REALTY
No. 204 - 493 BURNSIDE EAST
MORTGAGE DEPT. PH. 388-4014

MORTGAGES
We have funds available for 1st and 2nd mortgages with flexible terms. Rates begin at 11¾%.
P. R. BROWN AND SONS LTD.
762 Fort St. 385-3435

MORTGAGES
1st MTGE. Funds available for residential properties from 11¼% (1 yr. term). Phone WALT SLOCOMB 382-9171.
CANADA PERMANENT TRUST COMPANY
1125 DOUGLAS ST.

WE ARE AGENTS FOR CALAdonian Mortgage Corporation. Immediate approvals for small mortgages. Refinacning, consolidation, vacant land Mortgages and all agreements given guaranteed 10 day bid, in writing. Call Allan Klenman T & C Realty, 382-7276.

MONEY FOR SHORT TERM. First and second mortgages. Reply to Victiria Press. Box 569.

233 MORTGAGE LOANS and INSURANCE

MORTGAGE FUNDS AVAILABLE FOR FIRS MORTGAGES AT 12%, SECOND MORTGAGES AT 15% AND INTERIM FINANCING. FOR DETAILS CONTACT MR. McKENZIE 386-7521. BOORMAN INVESTMENT CO., LTD. 1111 GOVERNMENT.

CALL TODAY FOR FAST, COURteous, confidential service — Don MacGillivray. Roberts Investments and Management Ltd., 702-1175 Douglas St. (Bank of Commerce Bldg.) Telephone 388-6691.

Funds available immediately for 1st and 2nd mortgages. Contact:
david burr ltd.
655 FORT ST. 384-9335

SAANICH MORTGAGE CORP. Funds available for first and second mortgages, interim and land financing. Alan Dove, 388-6657.

MORTGAGE FUNDS NOW available. Continental Estates Corporation, 777 Fort St., 385-6778.

234 MORTGAGES FOR SALE

MORTGAGES FOR SALE
FIRST MORTGAGES
Two $50,000 at 14.5 per cent. Const. loans.
$40,000 at 12 per cent — 40 per cent of value.
$24,000 at 15 per cent — 67 per cent of value.
$19,600 at 15.5 per cent — 85 per cent of value.
SECOND MORTGAGES
$8,500 at 17 per cent — 2 year term.
$18,500 at 16.5 per cent — 3 year term.
$17,000 at 18 epr cent — 1 year term.
$4,450 at 21 per cent — 3 year term.
$13,000 at 18 per cent — 3 year term.
For further information on any of the above:
FAIRVIEW MANAGEMENT LTD.
5825 York Rd., Duncan
748-2509 or 748-1476

FIRST MORTGAGE $18,800, 13½%, 5-year-term, $213 a month. Property value $43,000. Excellent covenant. Please call Rae Investments, 388-7891, Mr. Green.

$13,500 CASH WILL BUY $13,900 2nd mortgage at 12% interest due in 3 months. Freddy Starke 386-6164 anytime. CASTLE PROPERTIES LTD.

FIRST MORTGAGE — 12%—5 YR. TERM
Contact D. H. MacGillivary, 388-6691.
Roberts Investments Ltd.

235 WANTED TO BORROW

BUILDER
Requires short term funds, fully secured by mortgage. Interest 16% and up. Provision for rollover to interested investors. 386-0130.

$155,000 FIRST ON FULLY leased commercial building. $25,000 second on private residence, good equity. 384-1424 or 595-5446.

240 BUSINESS OPPORTUNITIES

SHOPPING CENTRE
KAMLOOPS—Prime site 17,775 sq. ft. about to be built on 77,000 sq. ft. of land. 60% leased triple net. Turn-key situation. Priced at $1,825,000.
CORNER COMMERCIAL SITE—Approx. 14,000 sq. ft. lot suitable for car lot, commercial apartment, shops. $7.50 sq. ft.
MOTOR HOTEL—TOP LOCATION licensed dining room, cocktail lounge, pool. Lots of parking plus room for expansion. Priced at $1,600,000.
TAX SHELTER—40 rental townhouses to be built in Port Alberni. Rentals subsidized. Good cash flow and a substantial tax shelter approx. equal to the down payment required. Priced at $1,550,000.
LOT—ZONED R3. Approx. 20,500 sq. ft. near Parliament Buildings. $325,000.
APARTMENT—36 suites—modern — located in James Bay. Priced only $615,000.
HEALTH SPA—Port Alberni. This is a going concern. Shows a good return on investment. Management is the key to big profits. Priced at $279,000 including building. Give us a call. You may like our terms.
SMITH DOBSON ESTATES LTD.
384-1424
Jack Dobson 598-8385
Vic Smith 595-5446

Western HOMES LTD.
DINING RESTAURANT BUSINESS VICTORIA
—Established business.
—800 block Douglas Street.
—Includes all restaurant service-kitchen equipment.
—Full liquor license.
—Floor space available for expansion.
—Landlord agreeable to long lease (10-20 yrs.)
—Continue present cuisine or change? Your choice.
Purchase inquireis invited — phone today.
Garry W. Bentham
386-3494 (24 hrs.)

A. E. LePAGE
WESTERN LTD REALTOR
1391 HILLSIDE
386-6331

RESTAURANT BUSINESS CITY CENTRE CHEMAINUS
Ideal location across from theatre and shopping centre. Concrete block construciton. Approx. 6400 sq. ft. in all. Plenty of room for other stores or expand to dining room plus lounge. Upper part of building has 2 2-bedroom suites self-contained. Grossing well over $93,000 per year. Could be increased if opened nights. Illness forces sale of this property and business now. Must be sold. Asking $140,000 MLS.
386-6331 LEN LEDOUX 382-9852

MILLION DOLLAR OCEAN VIEWS FROM MALAHAT
(15 Miles from Victoria)
CONTINENTAL RESTAURANT, RESIDENCE AND ACREAGE
CHARACTER DINING ROOM with ANTIQUE APPOINTMENTS. This Unique Business includes 2 DINING ROOMS (seats 72), COFFEE SHOP (Seats 15), Country store, gasoline tanks and pumps for independent operation. Comfortable 3 bedrooms home. This beautiful property includes 58 ACRES. An adjacent 88 ACRES with approx. 4,000 ft. of WATERFRONT is also available to the purchaser. — Apply in confidence to (Mrs.) Mildred Stapelis or call 384-8[illegible] or PGR 506 384-8075
PEMBERTON, HOLMES LTD.
1000 Government St.

B.C. LAND AND INSURANCE AGENCY LTD.
Mobile Home Park
Located in a growing commercial area with an excellent opportunity to rezone to commercial. Consisting of over 2 acres of level land, 24 trailer pads and 2 houses, now showing a good return. Asking $400,000. For further information, please call Don Oakes, 478-4334 or Alex Sieben 478-8635. B.C. Land Office, 478-5588.

REST HOME UP ISLAND
$110,000
Here's your chance for independence! Located in a progressive town. This rest home is the only one in the area so is always full with a waiting list for up to 20 guests (no nursing or bed patients). Ideal family business. Showing good returns. Call me now for more information.
ELNOR STURMEY
479-4573 or 386-2911
Homefinders, Wall & Redekop

AUTO WRECKING YARD FOR sale, Vancouver Island. Reply to Victoria Press. Box 536.

JANITORIAL BUSINESS FOR sale. 478-4114.

240 BUSINESS OPPORTUNITIES

Restaurant
Business opportunity for a family operation. 42 seats, good equipment. Investigate the potential — you could buy yourself a secure future in these days of insecurity. MLS 20089. For more details please phone:
ERIC HODGKINSON
382-0047 or 386-2911
Homefinders, Wall & Redekop

TO HOUSE DEVELOPMENT
Land assembly of over 42,000 square feet in city of Victoria. Complete plans included at asking price of $216,000. Don't miss this rare opportunity. Call: JOHN MEARS, 598-3321. MLS 20197, 20198.
JACK MEARS
OAK BAY REALTY LTD.

FOR SALE — REAL ESTATE COMPANY
Small but aggressive invites enquiries re outright purchase of partnership. Located in expanding up-Island community. Reply to Victoria Press, Box 534. All enquiries treated in strictest confidence.

EXPERIENCED OPERATOR must act fast. Opportunity now — not tomorrow. Deluxe coffee and breakfast house situated in one of Victoria's best hotels. Good lease. Able to expand hours and room. Able to have beer and wine licence. No realtors. Apply Victoria Press Box 529.

A WONDERFUL OPPORTUNITY for an industrious hairdresser. A three-chair, four-dryer Unisex beauty shop in Ladysmith plus living space included in shop. Bonus offer, the building can be bought for a reasonable price and terms. For more information call 245-2343 from 9 a.m. to 9 p.m.

100 FEET DINING LOUNGE overlooking the sea on Victoria's scenic drive. Large living or rental apartment attached. Includes land, over one acre on three treed lots. Also, equipment and goodwill. For information, write Victoria Press Box 558. Please send phone number for appointment.

HOTEL
Beer parlour, cocktail lounge, cafe, beauty salon, 24 rooms, 2 suites, separate 3-bedroom house, low down payment may handle. Call owner for appointment. 246-3122.

ATTENTION MECHANICS. PRIvately owned two-bay garage with hoist. Downtown location. For immediate lease. Reasonable terms. 383-8614 or 592-4132.

ESTABLISHED BUSINESS, almost self-operating. Good returns for investment of $85,000. Would take house as part payment. Reply Victoria Press, Box 510.

U.S. CONTRACTOR-DEVELOPER opening new office, needs financial partner and-or working, male or female. Interested parties write Victoria Press Box 550.

CALIFORNIA REAL ESTATE firm interested in sharing local office or purchasing existing small R.E. firm on term. Write Victoria Press Box 549.

COMMERCIAL POOL FACILIties, pool equipment. Large paved parking area. Would also be suitable for other types of business. Victoria Press, Box 570.

WELL EQUIPPED, MODERN cabinet making, general wood working, business for sale, for full details phone 477-7466.

DRIVE-IN RESTAURANT FOR sale, excellent location on main highway on sunshine coast. Enquiries phone 248-5685.

BAKERY, HUSBAND AND WIFE operation. Invest $32,000. Will yield approximately $28,000 net per year. Phone 477-1366 after 3 p.m.

OPPORTUNITY TO BUY OR invest in auto wrecking business. Excellent potential. Reply Victoria Press Box 524.

RECORD SHOP FOR SALE. $2500 plus stock. 478-9362 or 478-6413.

OPPORTUNITY TO BE YOUR own boss. 478-4784.

241 BUSINESS OPPORTUNITIES WANTED

THINKING ABOUT SELLING YOUR BUSINESS? Big or small, we handle them all. Call Vaughn Thompson at Victoria Realty Ltd. 386-3585.

ARE YOU THINKING OF RETIRing? I am looking for a small business with potential. Please reply to Victoria Press Box 543.

244 REVENUE PROPERTY

Century 21 REAL ESTATE
SUBURBAN REALTY LTD.
2684 Sooke Rd. (Colwood)
478-8316

BRAND NEW—S-S
Custom built duplex offering approx. 1000 sq. ft. each side. Two bedrooms, living room, dining room, kitchen, 4-piece bath, and laundry room each side. Quality carpets and cabinets, leaded windows in living room. Situated well back from road on a 95x150 lot which has been landscaped except for the lawn. Colwood. $89,900.
BARBARA OR GARY WHITELEY
OFF. 478-8316 RES. 478-7022

4 SUITES
Central Location
$57,500
Large older home, well converted to four one-bedrm light housekeeping with kitchen suites all in reasonable condition and tenanted. Sale price also includes furniture and appliances. Owner indicates willingness to carry $40,000 at 11.75%, 5-year term, 25-year amortization to acceptable covenant. To view and more information, call
CLIFF HALAYKO
LEE WROBEL
384-8075 Pger 501 385-7761 24 hrs.
388-6275 Pger 654
D. F. HANLEY AGENCIES LTD.

REDUCED
WAS $87,500
NOW $79,500
An $8,000 reduction on this terrific side-by-side duplex located close to Jubilee Hosp. Owner will trade for anything you have. Both sides rented for $700 p.m. total. Westgate Rlty. 388-9941, 479-5910.

VIEW ROYAL DUPLEX
Overlooking the water and well constructed. Potential good revenue producer. Has 3 self-contained suites plus decks and views from all suites. Here is an opportunity to invest in a 5-year-old, quality built property and the asking price is $115,000. To view this property please call: LES BOHER 598-1665 or 388-6275 Pager 729. Canada Trust, 595-5171.

DUPLEX $ $ $
James Bay legal up and down duplex. ½ block from Dallas. Up is two-bed. suite. Rented $380 mo. Will be vacant Nov. 1st. Existing financing of $52,000 is assumable. Asking only $68,000. Hurry call Brian Ripley 598-5643. Landsdowne Prop. 592-2431.

SHAWNIGAN LAKEFRONT
$55,000.
2 separate self-contained cottages showing good rental return. Must sell. Vendor will consider any reasonable offer or trade. For more information call GERRY PARKER 382-4875 NANAIMO REALTY (VICTORIA) LTD. 385-5741.

HEDGE YOUR BETS
Fine 4 suites, 3 parking areas. Excellent location. Stucco exterior. Drive by 1044 Hillside. Please call:
THE ZIEGLERS
592-1768 595-5171
Canada Trust

14-SUITE MODERN RESIDENtial apartment, choice location, ideal for owner occupancy. Excellent returns $258,000. Reply Victoria Press, Box 571.

244 REVENUE PROPERTY

CHARACTER DUPLEX
$62,900
WITH TERMS TO SUIT
Located one block from the Gorge waterfront in an excellent residential area. The older up and down duplex has been completely renovated. Including new wiring (separate meters), plumbing, furnace, roof, etc. Three bedroom suite and a one bedroom suite both completely modern with wall to wall carpet etc. Try your down payment. MLS.
PETER DUECK OR MIKE WESTON
656-6060 386-7521 598-3959
BOORMAN INVESTMENT CO., LTD.
1111 Government St.

BROWN BROS. on BLANSHARD

48 SUITE APT.
9⅞% first mortgage. Approx. $500,000 term 1994. Up-Island location. built in early 1974. Owner will consider trades or secondary financing.
$780,000
GEOFF SINGLETON
592-1429 or 385-8771 (anytime)

A.R.P. and NEW 50 and 52 SUITES
2 new apartment blocks, Nanaimo and Parksville. Original A.R.P buildings (no second mortgages back to Government). Without question 2 of the finest built new apartment blocks on Vancouver Island. Both with exceptionally large (especially Parksville) suites. A definite interest to the long-term investors. In Nanaimo $1,300,000; in Parksville $1,250,000. For further information call 385-3769.

16 UNITS—EXPANDABLE CAN NET $30,000
Tidy cement block building on 19,500 sq. ft. lot in 1-mile circle. Has been ploted for 5-unit frame addition. As apartment motel will net owner operator $30,000. Will take house or duplex as down payment. Appraised at more than asking price. Selling due to dissolution of partnership. FRANK WILLS at 598-3344. $249,000.
JACK MEARS OAK BAY REALTY LTD.

HOME PLUS REVENUE
$2,700 DOWN
Here is a way to get started in this age of super expensive homes. Main suite has 2 bdrms, Victorian style L.R. and huge kitchen. Back suite (presently rented for $210 mo.) has L.R., 1 bdrm and large kitchen. In this last 2 years the house had had new roof, wiring, plumbing foundations, paint and furnace. Priced for quick sale at $53,900.
385-7721 Kent MacLeod 595-4273
GARDNER REALTY LTD.

DUPLEX—IN-LAW
One of the best up and down duplexes—very much up-dated and pleasure to show. Excellent revenue possibilities. Up presently rented with main and basement inlaw suite presently occupied by the owners. Full price of $61,900. Exclusive with
386-6796 JOHN BUNYAN 383-7777
WESTMONT REALTY LTD.
920 HILLSIDE
386-6796

TRIPLEX
All on separate meters and separate hot-water tanks. 3-bedroom main suite features LR with FP, cove ceilings and leaded glass windows for character. Part basement, 2 1-bedrm suites totally self contained. Easy care landscaped lot. Building is vacant so set your own rents. Potential monthly income approximately $800. Priced to sell at $75,900. MLS No. 19253.
385-7721 Kent MacLeod 595-4273
GARDNER REALTY LTD.

REDEVELOPMENT PROPERTY
DOUGLAS ST.
JUST SOUTH OF KENT
6 properties. 6 rented houses. About 71,000 square feet of land. $339,000. MLS. Call:
JOHN HOLMS at 386-7521
BOORMAN INVESTMENT CO., LTD.
1111 Government St.

DUPLEX ZONED
This property has a completely modernized 2-bdrm home ready for immediate accupancy. The lot is duplex zoned and there is lots of space for the addition of another unit. Ideal capital builder for young tradesman. $48,500 with minimal down payment to good credit. Humphrey Golby 592-6730. Henderson Realty Ltd. 385-9741.

JAMES BAY
7 RENTAL UNITS
$68,000
Gross rents over $9,000 per year Duplex zoned lot in Beacon Hill area. New MLS for statement and viewing please call HELEN JONES 595-7913
Swinerton Stewart Clark Ltd.
385-2481

FAIRFIELD
4 SUITES
Very large three-bedroom suite for owner in this well-kept 4-suiter, giving three rental for income. Hot water heat, separate meters. Make your offer on an asking of $135,000. For further information call:
John Barton 386-7545 (24 Hrs.)
Island Homes Ltd.

28 SUITES
Modern apartment block only 7 years old. Owner would consider family home as part payment. Asking $460,000. For more information call:
385-7721 Bill Weiss 598-8443
GARDNER REALTY LTD.

$68,000 BUYS LEGAL DUPLEX only yards away from Dallas Road in James Bay, 2 bedrooms up, 3 bedrooms down, each with drive-in garage in basement. Both suites vacant, newly renovated, new plumbing, new electric, separate meters. $52,000 assumable mortgage, no agents please. 658-5822

MOUNT TOLMIE AREA
Side by side modern duplex. 2 bedrooms, each side, large corner lot call now to view Connie Weyler 386-6164 or 592-1961.
CASTLE PROPERTIES LTD.

NEW SXS DUPLEX
Strata titles. 3 BRs, dining rm., lge. kitchens, fireplaces, fully carpeted, 8 ft. basements with heat. Value at $51,500 per side. Finance can be arranged. Corner of Judah and Bremerton. For viewing anytime 477-7071, 385-1491.

521 SIMCOE ST.
$74,900
Eight light housekeeping units grossing $800 per month. Good corner lot zoned R2. Call Connie Weyler for more details at 386-6164, Castle Properties Ltd.

4-PLEX
$69,900
Modern building with clean 1-bdrm suites. Prime rental area in Esquimalt. 60x120 lot, R3T zoned. Exclusive with G. NICHOLLS 592-2431 or 598-7689.
LANSDOWNE PROPERTIES LTD.

Fairfield Duplex
Corner Cook and Fairfield. 2 bedrooms each side, F.C. bsmt. some decorating needed. This property zoned commercial and is suitable for office-business use. Owner 598-6143.

EXCEPTIONAL 40 PLUS UNIT design award winning apartment complex in Greater Phoenix Arizona area. Excellent cash flow financing at 9%. For information call Mr. Robert Barlow 658-8330 in Victoria.

FULLY OCCUPIED 70 PLUS unit apartments in Phoenix, Arizona priced at less than $13,000 per unit, no vacancies, 9% financing. For information call Mr. Robert Barlow 658-8330 in Victoria.

MUST SELL 6 DUPLEX BUNGALOWS TO BE MOVED WITHIN 30 DAYS. PHONE 386-6781.

SEVEN SUITE BUILDING FOR sale in good rental area, near sea and Beacon Hill Park. Suitable for owner occupied. Price firm $110,000. Please reply to Victoria Press, Box 548.

BY OWNER, SIDE BY SIDE 2 bedroom duplex. $66,000. 479-5132.

244 REVENUE PROPERTY

4 PLEX
$75,000

Older style building in James Bay very close to Dallas Rd. Self-contained units — some work needed. Owner will carry financing. MLS. Please call:
JACK BETTS 477-4042
Swinerton Stewart Clark Ltd.
385-2481

APARTMENT BLOCK

2 years old. 94 Suites, 2 elevators. Good mixture of 3's, 2's and 1's. Lots of recreational facilities. Gracious lobby and tasteful decor. suit group of investors — for more information regarding this property please contact: LES BOHER 598-1665 or 388-6275 Pager 729 or 595-5171, Canada Trust.

NEWLY AVAILABLE 5-PLEX IN Fairfield area featuring 2 bedrooms, new wall-to-wall, fireplaces and full basements, yielding $18,000 a year, contact T. Davies, Diversified Holdings Ltd., 388-9181 or 478-5434 evenings.

245 REVENUE PROPERTIES WANTED

DUPLEXPERT

I have sold a very considerable number of duplexes and revenue properties priced from $35,000 to $160,000. If you want to buy, call me and if you want to sell call me for an experienced market evaluation. GLENN NICHOLLS 598-7689 or 592-2491. LANDSDOWNE PROPERTIES LTD.

247 COMMERCIAL OR INDUSTRIAL PROPERTIES

P.R. B
P. R. BROWN AND SONS LTD.
"The People To See"

DUPLEX ZONED CLOSE IN

2 corner lots 60x100 on a treed boulevard. Ideally suited for Strata Duplex. Present rental income of $570 per mo. Asking $79,500. All offers considered.
Discuss with:
K. O. MOORE OR
D. WAGNER
385-3435 — anytime

CENTRAL SAANICH WATERFRONT

5.8 acres zoned, Tourist Recreational Commercial Great development potential within 10 mile circle. Asking $225,000. More information?
K. O. MOORE OR
D. WAGNER
385-3435 — anytime

REALSPAN PROPERTIES LTD.
1031 VANCOUVER ST. 388-6454

NOW SELLING STRATA TITLE WAREHOUSING

Units from 1600 sq. ft. Low down payment to qualified Purchaser.
B. H. DOVEY
388-6454 477-4081

BB BROWN BROS. on LANSHARD
"People Helping People"

INDUSTRIAL ZONED

A rare offering. Over 29,000 sq. ft. of building. Over 100,000 sq. ft. of land. Close in; on trackage; lease-back, or would be made available for immediate use. Total value around $1,400,000. May be purchased wholly, or in separate parcels. All information in strictest confidence.
DOUG LEDDING 383-9595
ALAN U. POTTER 598-1864
or 385-8771 (anytime)

DOCTORS, LAWYERS, ACCOUNTANTS BUY OR RENT

We have up to 969 sq. ft. available. Buy or rent or rent with option to buy. New building with separate outside entrance. Heating and air-conditioning included. Join already established professionals — this attractive new building. $7.50 sq. ft. or less for long lease holders. $54,900 to purchase.
WESTALL MANAGEMENT
385-7721 595-4273

BRENTWOOD C-3

6900 sq. ft? lot suitable for commercial development. Has 2 bedrm. house set far back which could remain as residence with room for a commercial building in front of it. $54,900. For a commercial lease, arrangements could be made to suit the tenants needs. MLS. Call JAY HINTON 652-1364 or 592-2431. LANDSDOWNE PROPERTIES LTD.

BUILD YOUR OWN WAREHOUSE

10,000 sq. ft. of warehouse zoned land (C-S-6) right on the new Blanshard Street extension. Excellent advertising possibilities on high traffic area. Build yourself, or we can build to suit you. Property now brings $7,500 per annum gross in rental income. $109,000.
385-7721 Kent Macleod 595-4273
GARDNER REALTY LTD.

Strata Warehouse

Concrete block construction in Victoria. 1800 sq. ft., 18-ft. ceiling, good parking, and access, heated, plumbed, display window, roll up door, potential mezzanine and vendor will lease back 1000 sq. ft. Asking only $66,000. Call BRIAN RIPLEY 598-5643 or 592-2431. LANSDOWNE PROPERTIES.

WANTED BY NATIONAL COMPANY: about 3,000 sq. ft. of warehousing and retail space. Ground floor level, five parking spaces. Close in. Call
Lloyd Ellis
658-8222 or
Island Homes Ltd.
386-7545

FOR RENT

Douglas St. frontage. Available Nov. 1st, area of approx. 8500 sq. ft. with 50' of frontage on Douglas. This property has a small office on it and would be suitable for sales or rental of cars, boats, etc. For further details contact Mr. Anderson at 382-2721 or 477-4985.

FOR RENT

Large area with approx. 11,000 sq. ft. fully fenced and with office, available immediately. 200' of frontage on Burnside Ave. For further details please call Mr. Anderson at 382-2721 or 477-4985.

COMMERCIAL POOL, FACILITIES, pool equipment. Large paved parking area. Would also be suitable for other types of businesses. Victoria Press, Box 570.

INDUSTRIAL ZONED, ONE acre plus, Keating area, $125,000—terms. 384-1350 after 5.

FOR LEASE: LIGHT INDUSTRIAL, over 2,300 sq. ft. Mayfair area. Phone 479-3701 or 479-7769.

250 HOUSES FOR SALE

$45,000 (FIRM) WOOLCO AREA Solid older home with character and comfort. Three bedrooms, full basement, good size corner lot, with fruit trees and fenced backyard. Close to playground and other amenities. 64 Regina Avenue, 383-8884.

PRIVATE SALE

3-bedroom four-year-old home, Triangle Mountain area of Colwood. Asking $57,900. 478-3719 or 478-4562.

BUY FOR CASH FROM OWNER, 2-year-old executive type home on Peninsula. Can be had for large discount to clear title. 652-56[illegible]

250 HOUSES FOR SALE

Green Acres

3½ Percent
Exclusive Residential
HENDERSON REALTY
385-9741 (Anytime)

OPEN HOUSE SAT. 2-4:30
6980 RAFIKI WAY, BRENTWOOD

Take West Saanich Road to Malahat, turn left and you find this new custom owner built home, with 2 large bedrooms, quality wall-to-wall carpet, electric heat, vacuum system, thermoglass windows and custom fixtures plus much more. Full high basement. Large landscaped lot with underground sprinkler system. If you are looking for a quality-built home then view this one. Owner has purchased and is anxious to sell. Well worth the asking price of $64,900. Open to offers.
JOHN LUKAZ 592-1908

OPEN HOUSE
7757 WALLACE DRIVE: SAANICHTON SATURDAY 1:30-4:00

Clean, attractive 3-bdrm., 2 bath, only 2½ years old. Big garden lot completely landscaped. Quality carpet throughout, nice dining room, slate fireplace in 14x19 living room. This home is offered at below replacement cost and financing is very flexible for the low down payment buyer. Owners have bought and will consider all serious offers to the reduced price of $62,500.
Your host: ORVILLE WHITE 592-7220.

OPEN HOUSE FRI. & SAT. 1:30-4
$48,500

1660 Myrtle—Immaculate 2 bedroom on main, 1 down, full basement. Easy to care lot, close to Hillside Shopping, schools and bus. Exclusive.
JACK PARKER 598-8352

OPEN HOUSE SAT. 1-3 P.M.
1542 RYAN ST.

Come and see this immaculate 3-bedroom full basement home. It is close to schools and Hillside Shopping Centre yet on a quiet street. You'll love the Italian marble fireplace and the many quality extras. Asking $53,900. BUD HUDSON 385-9741, 479-3849 or car phone YR9-7956.

OPEN HOUSE
585- RIDLEY DRIVE (opposite Hatley Park Shopping)

See this 3-bedroom family home. Oak flors, plaster walls, full basement with rumpus. Separate carport. Secluded rear yard, fruit trees. Priced reasonably at $57,000. TERRY FORTUNE in attendance. Tel. 598-1544.

SAT. 1:30-4:30 P.M.

OPEN HOUSE SAT. 2-4:30
2367 DALHOUSIE OAK BAY

Nicely kept 2-bedroom home on 75x150 lot with 5 good fruit trees in very private back yard. Living room 16x14 with fireplace, 9x10 dining room—cabinet electric kitchen. Full high cement basement with attractive 16x14 family room. Priced to sell at $65,900. ½ block from Willow Elementary, near shopping and bus. For further details—call anytime 385-9741 or
BILL McCARTER BOB GIGSON
598-3970 658-5153

HILLSIDE $54,900

A large well-constructed older home, three bedrooms, large kitchen, separate dining room. Full granite basement could be converted into unique recreation room.
V. C. WOODWARD
385-9741 (anytime)

VICTORIA WEST

A three-bedroom older bungalow close to all public facilities. Also excellent holding property for medium density or commercial development. Only $35,000 — repeat, only $35,000.
V. C. WOODWARD 385-9741

BEAT INFLATION

Rent the in-law suite at $200. Live comfortably in the well renovated main floor consisting of 11x13 panelled living room, large kitchen, 2 bedrooms with 4-piece bath between. Hot water heat. Large sundeck. Large garage and cement pit for repairing cars. Asking $57,900. MLS 19182. For further information call:
BILL McCARTER 592-3970
BOB GIBSON 658-5153

EXPERT RENOVATION

Older home tastefully renovated by craftsman owner. L-shaped living room dining room with fireplace. Roomy kitchen with breakfast area. 2 bedroom 10x12. Modern 4-piece bath. Full basement. Quiet street in Burnside area near stores, transportation and schools. Asking $54,900. MLS.
BILL McCARTER 592-3970

SIDNEY $44,500

Two-bedroom bungalow immaculate condition, beautiful, treed, secluded garden, carport entrance from rear lane. An ideal starter or retirement home.
V. C. WOODWARD
385-9741 (anytime)

SOUTH OAK BAY

Character home just finished, located on a quiet street. Very appealing with formal living room and separate dining room. Lots of cabinets plus breakfast nook in Mums kitchen. Large family room with wet bar and feature second fireplace. Separate den for Dad or 4th bedroom. Three large bedrooms upstairs with large ensuite with shower off master bedroom. This quality home has many extras and features not found in many new homes today. Call for viewing and see for yourself. Price only $105,000.
FRED G. CARVER
598-2581 or 385-9741

FAIRFIELD $53,500

Low down payment, 3 bedrooms, 1 block Beacon Hill Park, 2 blocks Dallas Rd. Owner wants out. No reasonable offer refused.
HOWARD TOMLIN
385-9741 or 477-1327

THE EXTRAS MAKE IT SUPERIOR

A truly fine quality built home with 1260 sq. ft. on main. 3 bedrooms, professionally finished rec. room with raised hearth fireplace. Gleaming knotty cedar kitchen cupboards. This Spanish style oozes quality. Call me to view this new listing and make your offer on only $63,900. BUD HUDSON 479-3849, 385-9741, or car phone YR9-7956.

250 HOUSES FOR SALE

Green Acres

3½ Percent
Exclusive Residential
HENDERSON REALTY LTD.
385-9741 (anytime)

"NEW LISTING" PRICED TO SELL

Walking distance to Hillside shopping centre. An immaculate 3 bedroom townhouse on a quiet no through street. You will find the attractive layout and private fenced yard very appealing and you'll agree the asking price of only $49,900 is very reasonable. Please call me to view or for address. BUD HUDSON 385-9741, 479-3849 or car phone YR9-7956.

HEY FAMILY MAN

Did you ever dream of living in a large family home, in a very good area, close to everything you, your wife, and kids will need? We have a dandy with huge living room and dining room, 3 bedrooms up and 1 down. Sharp new rec. room with wet bar, 2 bathrooms, large separate garage, greenhouse and super yard. Asking $67,900. BUD HUDSON 385-9741, 479-3849 or car phone YR9-7956.

IF YOU'RE NOT A HANDY MAN READ THIS

Completely finished 3 year young executive in a nicer part of Gordon Head. Large living room with fireplace and feature wall, dining room, kitchen with eating area, and 3 bedrooms on the main floor. Lower level has a large fourth bedroom, another bath and a superb family rec room. Separate workshop and utility room. Beautifully landscaped lot and close to schools. Vendors have purchased so have priced to sell. Call me to view and make your offer on $69,900. BUD HUDSON 385-9741, 479-3849 or car phone YR9-7956.

PRICE SLASHED $5,000

The sparkling new paint job enhances the beauty of this fine character home. If you're looking for a home of distinction call me to view this 9 room family residence. It's many extras, and quality construction will win your heart. Excellent value at the new low ASKING price of $74,900. BUD HUDSON 385-9741, 479-3849 or car phone YR9-7956.

$56,900 3 BEDROOMS

Lovely 19-year-old 3-bedroom full basement home. This extremely well-maintained home also contains living room, dining room and large bright kitchen, with an eating area. Beautifully landscaped large lot. Sundeck. Close to Glanford Elementary School. A best buy on today's market at only $56,900. Call RANDY COLBERT 479-5932 or 385-9741.

UNDER $45,000

1225 Walnut St. — only $44,500. 4 bedrooms, ½ basement. Use RRAP program (Government Loan $10,000 for remodelling).
KEN IVERSEN 477-5641

GORDON HEAD $64,900

New 1300 sq. ft. three-bedroom home with additional bedroom in full high ceiling basement. Cathedral entrance and quality-built fireplace combined with an excellent floor plan. Situated on quiet cul-de-sac near Mount Douglas.
V. C. Woodward 385-9741 (anytime)

$53,500 BIG AND OLD

Large old home needing renovation, views of city. Could be changed to suites.
LORNE PEASLAND 385-2026
R. J. (BOB) LANGTON 595-2067

$46,000 (FOR NOW)

Completely renovated 2 bedroom bungalow. Price could be increased so why not get in with a low down payment? Now?
LORNE PEASLAND 385-2026
R. J. (BOB) LANGTON 595-2067

$84,900

Brand new deluxe home in exclusive neighborhood, 3 bedrooms, master ensuite, entertainment sized living room. Large kitchen with eating area. Try a low down payment. Drive by 4210 Lynnfield, off Cedar Hill and Cedar Glen.
LORNE PEASLAND 385-2026

OWNER TRANSFERRED MUST SELL — COLWOOD

Immaculate 1200 sq. ft. home. White brick fireplace, set in dark panelled wall entrance. 16x14 living room, 9x10 dining room with sliding doors to large sundeck. Kitchen with dishwasher. 3 bedrooms, 1½ bathrooms. Down is a 4th bedroom, den and roughed in rec. room with fireplace. Cul-de-sac. Reduced to $59,900.
BILL McCARTER 592-3970
BOB GIBSON 658-5153

SUPER FAMILY— GAMES ROOM NEW

Extra well built 2 bedroom (2 up, 1 down) home, 2400 sq. ft. finished living area. L-shaped living room, dining room — unique fireplace. Large, bright kitchen, lots of cabinets. Family-games room has 440 sq. ft., fireplace, 4-piece, 3-piece and 2-piece baths. 70x102 lot is landscaped. Asking $79,250. MLS 19159.
BOB GIBSON 658-5153
BILL McCARTER 592-3970

EXCITING NEW LISTING

Built 15 years ago by leading custom home builder for his active family. Located in peaceful settled Northridge. In-line living-dining room is cheery and bright. Well arranged kitchen with dishwasher, built-in breakfast nook. Utility sewing room off kitchen. Three bedrooms, 1½ baths. Quality wall-to-wall carpet. Separate office. Large carpeted sundeck. Downstairs is a huge family games room, with super wet bar. Beautifully finished storage closets, 2-piece bath, sauna with attached shower and sun cots. Landscaped 9,000 sq. ft. lot. Replacement cost would far exceed asking price of $97,500. For further information call
BILL McCARTER 592-3970
BOB GIBSON 658-5153

OAK BAY

3-bedroom, full basement home. Lovely granite fireplace, large separate dining room. Situated in south Oak Bay, on bus and close to schools and Village shopping. Priced at $57,900. Low taxes. Open to offers. Exclusive.
JACK PARKER 598-8352

$59,900
3377 MAPLEWOOD AVE.

Drive by this spotless 3-bedroom home. Large living room with fireplace, separate dining room. Full basement with finished rec. room and separate den or bedroom. Beautiful landscaped garden. Asking $59,900.
HOWARD TOMLIN
385-9741 477-1327

250 HOUSES FOR SALE

SINCE 1887
Pemberton, Holmes Ltd.
1000 Gov't. St. 384-8124

INVESTIGATE OPEN HOUSE 2-4 P.M.
583 CEDARCREST DR.

It pays to investigate the product you buy and this spacious, SPLIT-LEVEL EXECUTIVE will bear your closest scrutiny. Immaculate L.R. w-heatilator F.P. 4 bdrms. and a very private back yard, are just some of its amenities. $69,900 on MLS 20258.
384-8124 MIKE SWEENEY 385-1547
384-8124 BOB SIMON 384-9006

MUCHO! OPEN HOUSE SAT., 2-4 P.M.
520 TROUT LANE

Here's MUCHO home (over 1600 sq. ft.) 4 Brs, F.P., all in excellent condition, close to schools and shopping, on a ¼ acre lot, and all for only $59,900. SOOKE RD. to METCHOSIN, then 1st right.
MLS 19243
384-8124 BOB SIMON 384-9006
384-8124 MIKE SWEENEY 385-1547

SITUATIONS MAKE BARGAINS HERE'S ONE

Owner has bought and is anxious to move. If you need a large home for small children, seclusion and space. Come and make us an offer on this lovely property at 10 Mile Point. MLS 19865.

OPEN HOUSE
2777 BENSON PL.
SAT. OCT. 16 2-4 P.M.

Over ½ acre of park-like grounds, 4-5 bdrms., fam. rm., playrm., den, etc. All on one floor. Offered at $99,500. A terrific buy at this price. See it today just call:
384-8124 MR. GREENE 385-0795

$5,000 PRICE REDUCTION
5365 ALDERLEY
MLS 19342

WAS $87,500 — NOW $82,500. 3 bdrm. brick bungalow, large living room with brick fireplace, another corner brick fireplace in kitchen/lovely patio over looking fabulous SEAVIEW. To view call:
C. A. ANDERSON
384-8124 477-3994
384-8124 D. WILLIAMS 385-9855

2612 VICTOR $55,500

Realistic price on this fine 3 BR, 2 bath home, makes this an excellent buy. Features wonderful garden, greenhouse, family kitchen, large living and dining room, stone fireplace Basement developed with workshop and large family-room. This is a choice close in location.
IAN McGREGOR
384-8124 656-6966

2850 RICHMOND

A 3-bedroom fully basemented home — maintenance throughout beyond criticism. Those who want close-in location with the facilities provides are invited to view at their convenience. Asking $62,500.
MLS 19412
STUART SIMPSON
384-8124 598-4056
Pager 388-6275 (2313)

QUADRA KINGS
2-BR BUNGALOW
REDUCED $47,900

A terrific retirement or starter home, in beautiful ctondiion insid home, in beautiful condition inside and out. Newly painted Kenetex exterior, nicely treed and landscaped, good garden. Note large garage and workshop.
—Home features Senwood updated 17.9x9.8 kitchen includes a good sized dining area.
—15x14 living room, oak floors and natural fireplace.
—Situated near to shops and bus line.
—Hurry on this one. MLS 18975.
Early occupancy, please call:
C. A. CLIFF ANDERSON
384-8124 477-3994
Pager: 388-6275 (2342)

OAK BAY GEM $52,500

Close to the Oak Bay Rec. Centre, this 2 BR home is in faultless condition inside and out and is one of the best buys in the area. An easy care garden, lovely lot, good neighborhood and more. CONTACT:
MICHAEL VAUX
384-8124 658-1135
Pager 388-6275 (2313)

WINDSOR PARK 4 BRS. AND DEN $95,000

This 1½ storey character home is situated well back off a beautiful front treed lawn, with side yard suitable for your own tennis or badminton court. King size LR 23x18.6, carpeted, has floor to clg. fireplace. Guest sized DR 14x16.6 with built-ins. Family room or den with 2nd fireplace, main floor BR. Crestwood deluxe kitchen with dishwasher. Modern 4-pce. vanity bathroom. 3 super size BRs, and up another bathroom with shower. Utility room, full basement, drive-in garage. ML 19515. For further details on this new offering please call:
CLIFF ANDERSON
384-8124 477-3994
Pager 388-6275 — 2342
or
384-8124 MIKE VAUX 658-1135
Pager 388-6275 — 2313

LIVE IN A PARK

In beautiful Cordova Bay in this outstanding family style residence of 4 Br, den, family room, etc. Situated on 1.21 acres of prime land, the house is immaculate in every detail and provides the ultimate in comfort and convenience in a distinctive setting. Priced at $99,500 for quick sale. Contact:
MICHAEL VAUX
384-8124 658-1135
Pager 388-6275 (2313)

GONZALES BAY
EXCITING VIEWS
REDUCED — $119,500

One of the finest buys on today's market. Owner will consider your trade of smaller home, building lot or acreage, or good mortgage. This could be your opportunity to acquire this exceptional contemporary home approx. 3,000 sq. ft. on two levels. This panhandle lot is situated well off a main road offering quiet seclusion with view. 4 or 5 bdrms, FM. RM. 3 bathrooms, 2 fireplaces. 8¾% to first mortgage could be yours. MLS 18874. Early occupancy for your viewing pleasure please call:
C. A. CLIFF ANDERSON
384-8124 Res. 477-3994 (pager 2342)
388-6275

SECLUSION GARDEN GOLF—1.6 ACRES

Are Features of this exclusive listing. A nine hole pitch-putt course on the property, large residence with bright spacious rooms, well developed garden all within minutes of downtown, make this a fine investment for your family, great value and subdivision potential. $147,500. Contact:
MICHAEL VAUX
384-8124 658-1135
388-6275 Pager 2313

HANDYMEN SUPER VALUE

On a large (50x175) lot, this 2 or 3 bdrm. home provides a great opportunity for a do-it-yourself couple. A dash of paint — good clean-up inside and out and "PRESTO" — instant appreciation. Make your offer on $43,500. MLS 18680. Contact:
MICHAEL VAUX
384-8124 658-1135
Pager 388-6275 (2313)

½ SIDE-BY-SIDE DUPLEX IN Langford. New lino and carpet, 3 bedrooms, 1½ baths, sundeck off master bedroom, family or playroom, fully fenced yard, 8'x10' storage shed. Close to schools, shopping and bus line. Offers on $43,900. Low taxes. Inquire at 2854 Jacklin Road or call 478-4005.

BY OWNER 2 BEDROOM, FULL basement, $48,000. 479-6373.

250 HOUSES FOR SALE

D F Hanley Agencies Ltd.
D. F. HANLEY AGENCIES LTD
3293 DOUGLAS STREET
385-7761

OPEN HOUSE SAT. 2-4
932 Wilmer St.

Turn off Richmond to Brighton then right onto Wilmer. It is a little difficult to find this 1 block long street, but wouldn't you rather live on a quiet street? There is also rear lane access to the property. The home is an absolutely solid 2 bedrm., full bsmt. beauty that has been completely and tastefully remodelled. Fully carpeted so the home is quiet and warm. Furnace is only 3 years old. This is very much worth seeing at the asking price of $55,900. MLS. Compare for value with less appealing homes at the same price.
DAVE HARDING
385-7761 24 hrs. 477-0939 Res.

OPEN HOUSE
1491 MYRTLE SAT. 1-4:30

Up Hillside, right on Hamilton, left onto Myrtle. Four bedrooms, (2 on main, 2 in bsmt), living room with fireplace, large kitchen with dining area. Full bsmt with laundry area. An immaculate home on a fully fenced and well-cared-for lot with separate garage. Be sure you view this ideal starter home.
BILL CARNEGIE
385-7761 (24 hrs.) 652-3627, Res.

A Million Miles from Work in Less than 30 Minutes

2.75 acres of trees, lawn and shrubs are in with large two-level makes the pleasant drive even better. If you want to get away from it all and be totally relaxed then this 5-bedrm., 2½-bathrm. family room home is for you. Features arched living room, formal dining room, kitchen with eating nook, appliances and a large master bedrm. Big fireplace across one wall and one down too. Also a horse stall and a chicken house. Only $79,900 or best offer. Urgent sale. To view, call
JOHN WATERMAN
385-7761 24 hrs.
DOUG BAVINGTON

Like GOOD Wine

A home should be aged and cared for with love. This one has 3 bedrms., huge kitchen with dining area. Living room with firepace, new furnace, wiring and plumbing. Double garage has 220 wiring and air lines for the car enthusiast. Close to Simpsons-Sears, it is priced at $56,900. Try your offer after seeing it with.
LEE WROBEL
JOHN WATERMAN
385-7761 24 hrs.

The Sights, Sounds and Smell of Fall

Will be in your own wooded paradise. The beauty of turning leaves and fresh country air — make it a part of your life! Log style home features large living room with fireplace, kitchen has lovely cabinets and eating area plus separate dining room. 2½ baths, 3 bedrooms, family room and rec. room. Thermopane windows, sundeck, double carport. Also a barn and paddock. 2 acres All this for $110,000 MLS. To view this exceptional property, call.
JOHN WATERMAN
385-7761 24 hrs. 478-2255 Res.

Central Saanich Asking $67,500

This newly listed property is only 5 years young. Just move in and curl up in front of the raised hearth fireplace and start to enjoy this cozy home. It has 2 bedrms., and master ensuite on the main and a family room and sewing room downstairs. Call me now and get settled as you can enjoy this terrific family home for Christmas. Courtesy to all realtors.
Joanne Yellowlees
385-7761 24 hrs. 388-6275 Pger 2549

REDUCED Nearly $10,000

HERE IS A great opportunity to purchase a beautiful home at far below replacement cost. With over 2,200 sq. ft. professionally developed, this home offers 6 bedrms. or 4 bedrms. with sewing room for Mother and den for Father. Three bathrms., separate dining room, spacious kitchen with sundeck off. Two outstanding fireplaces with one in the living room and one in the family room. PLUS many other features including wet bar and full intercom system. An extra bonus included is built-in dishwasher, washer and dryer. All this and more on a fully fenced 0.33 acre landscaped lot with country atmosphere yet town convenience. Offered today at the low, low price of only $69,900. For prior viewing or further information, call:
LEE WROBEL
385-7761 388-6275
24 HRS. PAGER 654

UNIQUE IS AN UNDER-STATEMENT

WE ARE PROUD TO PRESENT this outstanidng architect-designed home, built with the best quality and craftsmanship you can find today. Three levels of living area all affording tremendous views and offering a total finished area of 3,400 sq. ft. Large quarrie tiled entry — games room PLUS family room with full high stone fireplace and wet bar — SAUNA — 3-piece bathroom and huge utility room on the main floor, dtep sunken living room with two-sided floor-to-ceiling feature wall fireplace, high open beamed vaulted ceiling, dining room and distinctive kitchen incorporating kitchen-aid dishwasher — garburator — "instant hot water dispenser" and deluxe AM-FM intercom system. Three bedrooms, two bathrooms and built-in vacuum system. One of a kind loft with totally private roof deck overlooking the Olympic Mountains and Mt. Douglas (you won't believe the view!) All this and more, such as all-thermopane windows, large sundeck, plus quality w-w carpeting and triple carport. Front to be landscaped. This is a High Gordon Head home with distinction and true value at $129,500. For further information and viewing call:
388-6275 — Pager 654
LEE WROBEL
STEVE MOONEY
Res. 477-4197 385-7761 24 hrs.

CAR NUT'S HAVEN

Separate 16 x 20 garage which allows you to work on your cars. Paved driveway with extra parking. Immaculate 2-bedrm., no-bsmt., home on a 65 x 128 fenced lot. Just move in. New MLS in Langford. Only $43,900.
Scott Kendrew
385-7761 — 24 hrs.

Simpsons-Sears

Four bedrms., living room with fireplace, large kitchen with dining area opening onto sundeck. Full basement with laundry area. An immaculate home on a fully fenced and well cared for lot with separate garage. Asking $55,000. Inspect it today with:
BILL CARNEGIE
385-7761 24 hrs. 652-3627 res.

250 HOUSES FOR SALE

D F Hanley Agencies Ltd.
D. F. HANLEY AGENCIES LTD.
3293 DOUGLAS STREET
385-7761

OAK BAY BORDER $48,500

Tidy, no step, 2-bdrm. bungalow with fireplace. Low down payment. A very good start for the young family.
BILL CARNEGIE
385-7761 24 hrs. 652-3627 Res.

OPEN HOUSE SAT. 1 - 4
$45,900

OAK BAY BORDER, 1042 AMPHION. Price reduced from $49,900 as owner must sell. Neat and clean. Two bedrms. with large backyard and lots of storage. Be sure not to miss out on this one . . . its a rare find even in today's market. Drive out today! IN ATTENDANCE:
385-7761 24 hrs. 479-5987 Res.

OPEN HOUSE SAT. 1 - 4
1509 Hillside Ave.
URGENT SALE TO SETTLE ESTATE

EXECYTIRS ABXUIYS TI SETTKE ESTATEL W ukk kiii at all reasonable offers on asking price of $57,500. This older family home features large entry hall with open stairway, LR., large separate DR; small den or sewing room; 14x14 ft. kitchen with pantry off on the main floor. Upmodern kitchen, situated on a spastairs are 4 bedrms. and bath. fully fenced yard. MLS 18288. Parking on Belmont Street.
PAT VICKERY
385-7761 (24 hrs.) Res. 592-6192

REDUCED $76,900 OAK BAY

This duplex is in prime condition and only 3 doors from the Oak Bay Villagt. The buildng is vacznt to alow immediate possession if desired. The building has two up and down suites with a possible in-law housekeeping room. The yard is beautifully landscaped and private. Take advantage of the new reduced price. Call for viewing. MLS.
RANDY SMALL
385-7761 (24 hrs.)
388-6275 (Pager 395)

OWNER ANXIOUS TO SELL
$62,500 MLS

Here's a home you can be PROUD of at a reasonable price. This is a 1½ storey, 3-bedrm., well built home situated on a LARGE lot on a QUIET street in a convenient location. The main level has good sized living and dining rooms, HUGE kitchen and eating area, master bedroom and den; two more large bedrooms are upstairs. Downstairs in the FULL, high basemnt is room for development. Quality is evident throughout; even the furnace has a humidifier attached. To view this lovely home, phone:
Bev Highton
Ken Highton
477-5603 RES. 479-6945 RES.
385-7761, 24 hrs.

OAK BAY WILLOWS
Character Home $64,900

Fully renovated 3-BR. home with new shake roof, wiring and copper water piping in April, 1976. 50x115 lot, ½ block to shops. Six blocks to beach, w-w carpet thru-out, LR, DR, huge kitchen with eating area, full bsmt. Be the first to set this new MLS home with
DAVID SOUTHALL
385-7761 (24 hrs.) 652-1201 Res.

MAKE YOUR OFFER NOW!

A little TLC needed here on this 2-3 BR. starter or retiremnt hom, close to town. Full high bsmt. with drive-in garage. Large kitchen with eating area. living room has hardwood floors and heatalator fireplace. Asking $48,500. Exxclusive with:
DAVID SOUTHALL
385-7761 (24 hrs.) 652-1201 Res.

LANSDOWNE Properties Ltd

SUPER CHEAP HOME

Truly a pleasant older home situated in Victoria West. Livingroom with a fireplace, large kitchen, two bedrooms and a part basement. Asking only $36,800. NO REASONABLE OFFER TURNED AWAY. Call: PETER BARDON 592-2431.

VENDORS HAVE PURCHASED MUST SELL

2823 KNOTTY PINE, LANGFORD. $45,500. MLS. A solid, modern family home with 3 bedrooms, wall-to-wall carpet, full basement, rec room and drive-in garage.
I EMPHASIZE THAT THE VENDORS ARE EXTREMELY ANXIOUS TO SELL. WILL PRESENT ALL REASONABLE OFFERS.
GLENN NICHOLLS
598-7689 or
592-2431

DUPLEX

An immaculate 2-bdrm home with bright kitchen, living room with F.P., utility area and 4-pc. bath. Down is a separate 2-bdrm suite presently rented. A pleasure to show, please call JOY HAMILTON 592-2431 or 592-1190.

WALK TO SIMPSONS-SEARS

5 Bedrmn plus in-law suite. $47,900. Solid older home on good size lot on a quiet cul de sac. MLS. Call GLENN NICHOLLS, 598-7689 or 592-2431.

BRENTWOOD STARTER OR RETIREMENT

A cosy older cottage on a commercially zoned lot close to the water and marinas. Two bedrooms with a garage-workshop make this an attractive starter or retirement home for $54,900, with good value as an investment. MLS. JAY HINTON, 652-1364 or 592-2431.

2 CHOICE PROPERTIES

6922 Saanich Cross Rd. Park-like .4 acre (potential extra lot). Fourteen year old, 2 level, 2000 sq. ft., finished area. 1325 Marchant Rd., Brentwood. New luxury 2 level, 2400 sq. ft. finished. Large family or in-law accommodtions. To view, 652-3753.

250 HOUSES FOR SALE

A. E. LePAGE
WESTERN LTD · REALTOR
1391 HILLSIDE
386-6331

$52,000
COMFORTABLE FAMILY HOME
VIC HIGH AREA

—3 Bedrooms
—Large living room and dining room
—Large updated kitchen
—Full basement
—Nice garden
—Drive by 1454 Grant St. and make an offer
BRENDA ELLIS
386-6331 477-8098
ERIC FRAZER
386-6331 743-9155

MUST BE SOLD!!
GORDON HEAD EXECUTIVE HOME
1871 HILLCREST AVE.

—Ideal family home situated close to shopping, buses and all levels of school.
—Bright, spacious with 3200 sq. ft. of living area.
—Contemporary architect designed home on easy care lot.
—Four large bedrooms plus den or extra bedroom.
—Covered wrap-around sundecks off large entertainment sized living room.
—Loaded with extras.
Call to view and make your offer.
BRENDA ELLIS
386-6331 477-8098

COUNTRY LIVING NEAR SOOKE POT HOLES
CUSTOM CEDAR PANABODE HOME
2495 BRULE RD.

—Quality construction, close to schools and amenities.
—Spacious but cosy living room with Franklin fireplace adding charm and warmth.
—2 Bedrooms up with wall-to-wall carpeting throughout.
—Large sunny kitchen.
—Sundeck for outdoor enjoyment.
—Detached panabode garage.
—Electric furnace, on city water.
—A perfect starter or retirement home overlooking pastures with a seasonal stream on the property.
—Call to view and make your offer on the asking price of $56,900.
BRENDA ELLIS
386-6331 477-8098

3 BEDROOM BUNGALOW PLUS LEGAL 2 BEDROOM SUITE

—Good area, quiet street.
—Above level basement.
—Large lot.
—Solid attractive home.
—Offers on $65,000.
386-6331 DOUGLAS ORR 477-5649

OPEN HOUSE
3145 COOK ST.
SAT. 2-4 P.M.

—New 3-bedroom architect-designed home.
—Vertical cedar exterior.
—Double carport. full basement.
—Custom ensuite with dressing room.
—Built-in dishwasher.
—Vaulted cedar ceiling
—Must see at $79,900. MLS
JOHN B. MacDONALD
386-6331 384-9160

OPEN HOUSE
FRI. and SAT. 1 - 4 P.M.
1157 HEALD ST.
ESQUIMALT

—2 bedrooms
—Full high basement that can be developed further.
—Lovely modern kitchen with built-in dishwasher.
—Cozy living room with fireplace.
—Good sized secluded backyard.
—Close to rec centre, shopping, and buses.
—$55,900. MLS
TO VIEW PLEASE CALL
DENNIS L. FERRILL
386-6331 478-6140

MUST SELL
ESQUIMALT
1315 LYALL ST.

—Immaculate two-bedroom home.
—Full high basement with large 3rd bedroom or rec. room.
—Beautiful yard with greenhouse.
—Close to rec centre, shopping, and buses.
—Asking $51,900. Make an offer.
—MLS 18825.
To view please call:
DENNIS FERRILL
386-6331 478-6140
FRED DIELEMAN
386-6331 478-8118

GLEN LAKE AREA
1313 WILHELMINA WAY
$61,900

—Custom built 2 bedroom home.
—Finished rec room, laundry room and 3rd bathroom in basement.
—Extra large bedrooms with his and her closets.
—Exceptionally well maintained home.
—Lovely landscaped yard.
—Nice quiet location.
To view this exclusive listing, please call
DENNIS FERRILL
386-6331 478-6140

GLEN LAKE AREA
1308 WILHELMINA WAY
$61,900

—Sunken living room with floor-to-ceiling rock fireplace.
—3 bedrooms,
—Good sized kitchen with eating area.
—Extra large rec. room with bar.
—Quiet dead end street.
—Must sell. MLS 19868.
To view please call
DENNIS FERRILL
386-6331 478-6140

EXCELLENT LOCATION
2936 ORIOLE
$68,900

—3 bedrooms up plus one down.
—Finished rec room in basement.
—Good-sized kitchen with eating area.
—Drive-in garage.
—Lovely big backyard.
—Close to Hillside Shopping Centre and all levels of schools.
To view this new exclusive listing please call
DENNIS FERRILL
386-6331 478-6140

CONTEMPORARY SECLUSION
171 OLD ISLAND HWY.
$87,500
OPEN HOUSE

FRIDAY NIGHT 5 P.M. to 7 P.M.
SATURDAY 2 P.M. to 4 P.M.
This architect owned, architect designed 3-bedroom multi-level cedar and glass contemporary home is nestled in a meadow just fifteen minutes from town. A long private drive way removes this imaginative home from the maddening crowd. No expense has been spared in luxurious carpets, angled cedar ceilings and hard split shake roof to make this a most interesting offering at this price. Five-pce. bath up and 4-pce down, laundry room, den, living room, dining room with fireplace. Vendor is anxious as he is being relocated in Edmonton and will consider all reasonable offers.
BRUCE F. GIBSON
Charman Pacific Realty, 385-9765
24 hrs.

$000s OFF

New two and three-bedroom homes for sale at cost by builders. New crescent near shopping centre, school, and bus. All underground services.
Two-bedroom $56,900 completely finished, suite roughed-in in basement.
Three-bedroom $49,900. Handyman can finish interior for $6,000.
Three-bedroom $52,900 post and beam, finished except for interior painting and carpet. Call 598-3629.

250 HOUSES FOR SALE

Bayshore realty ltd.
388-6424 1006 fort st.

Reduced

This superbly built 3 bedroom home in Fairfield MUST be sold, so we have substantially lowered the price. 35 years old and in very good condition with beautiful HW floors, the plan is admirably suited to family or retirement living with huge kitchen with nook plus separate D.R. There is an enormous rec. room opening on to the back garden. Offers on $61,900.
John West
388-6424

Perfect Starter or Retirement

Older professionally renovated 2 bedroom home on a quiet dead end street. Featuring modern 4 pce. bath, citation cabinets in kitchen with built-in dishwasher. Ample dining area, corner brick fireplace in a contemporary living room. Full basement. Easy care lot. Immediate possession. Courtesy to agents. Asking $49,500.
Syl Shumka
388-6424 (Res. 385-7373)

$59,900

586 Whiteside in the Carey-Tillicum area. Vintage 1959, a one-owner home and with some 7% financing availab.e Three bedrooms, living room with fireplace, in-line dining room (or simply a 22x12 living room), large kitchen with eating area and drive-in garage in full undeveloped basement. Nice lot with fruit trees and shrubs, backyard privacy with treed backdrop yet extremely convenient to schools, transportation and shopping. New MLS. 20183.
Brent D. Ewing
388-6424 (Res. 658-5661)

$59,900

1003 Caledonia near Central Park. A cute and attractive older stucco character home that has been modernized and is in spotless condition throughout (the rear sunporch yet to receive the full treatment). This is a comfortable home suitable for retirement or for a young family that requires two bdrms. (plus sewing room in basement), high bright ceilings, 18 ft. living room with fireplace, new kitchen and approx. 24 at 9%! Basement also contains a workshop, small wine cellar, laundry facilities and drive-in garage. Close to town, Crystal Pool, Curling Rink and with possible future development possibilities in the general area. Tidy backyard with 3 cherry, 2 pear, 1 plum, 1 apple and 1 rabbit (did I get that right, Barb?) New MLS 20190.
Brent D. Ewing
388-6424 (Res. 658-5661)

$65,500

4516 Hughes off Interurban and Conway near Royal Oak. Virtually new and in a country atmosphere on a 50x240 lot. Finished sq. footage up is 1405 and 900 down with more available to suit each family's personal requirements. Room sizes: LR 22x13; DR 16x9; Bedrooms 13x11, 13x10 and 13x13; Rec. Rm. 31x13 and laundry room 16x13. Two complete bathrooms, exposed beams, natural rock fireplace, wall-to-wall throughout, large foyer entrance, large sundeck, thermopane windows and the price might be too low . . . hurry before the owners change their minds on MLS 19307.
Brent D. Ewing
388-6424 (Ren. 658-5661)

Value! City Charm $50,500

Bright attractive 4-bedroom home, recently renovated throughout. Features include separate DR., attractive LR., good size bdrms., separate garage. Lovely fenced lot. Located on quiet street within easy walking distance to all conveniences. Call now!
John M. Hunter
388-6424 (Res. 592-6073)

Diamond In the Sky

This lovely ROCK HEIGHTS bungalow really is a gen. Immacualte condition. Built by the owners 14½ years ago under VLA, it sits high on the hill overlooking golf course, city and Sooke Hills. Large secluded backyard. Only 2 bedrooms. Ideal retirement home. MLS 19871. $65,000.

Open House
Sat. 1:30 - 4:30
804 Elrick Place
Barry Bowes
388-6424 Res. 383-1540

OPEN
SAT. 1:30 - 4
4446 TYNDALL

Lovely home with many extras and featuring exceptional dining and living rooms. The basement is fully developed with another kitchen for your convenience. $125,000. MLS.
Mary McGuire Donna Valikoski
385-8784 anytime

OPEN
SAT 1:30 - 4
1886 SAN JUAN

5 yr old owner built home on 75x112 lot. Raised hearth fireplace, dining room, family kitchen. Full bsmt, finished family room with fireplace, 4th bedrm. 3 baths and roughed in rec room. ML 20308. $87,500. See this one, then decide. Call Donna Valikoski 24 hrs. 385-8784 or 384-2057.

YOUR CHOICE!
$62,900

TWO NEW 3-bdrm. homes located in the new Spectrum school area. Both have full basements, living room with F.P., dining area, kitchen with breakfast area; and one has en-suite plumbing and built-in dishwasher. Sundecks and carports round out these lovely family homes. View today. MLS 19005-6.
385-8784 DOUG RELF 479-5761

$42,900

NEED a 2-bedroom no-step home in nice area of Esquimalt? Then maybe we have just what you are looking for! Close to Gorge Vale, bus lines, shopping and schools. Stove and fridge included!
385-8784 DOUG RELF 479-5761

$59,900
HOME WITH REVENUE

Lovely 2-bedroom stucco bungalow with beautiful living room with fireplace, formal dining room and huge kitchen. The BONUS is the two-bedroom fully self-contained in-law suite on the lower level. (Registered duplex for revenue purposes.) Let others help with the mortgage payment. View today with
385-8784 DOUG RELF 479-5761
DOUGLAS REALTY LTD.

MOUNT TOLMIE

5-year-old bungalow with separate living and dining rooms, 3 bedrooms, master 2-pc. ensuite, undeveloped basement. 1338 sq. ft. of well-distributed living space. Clear Title. ML. 20202.
$67,500
NEIL A. FRASER
777 Douglas St. 383-9843

840 BECKWITH

OPEN 12 - 8, FRI., SAT.
Contemporary 3 - 4 bedroom, approx. 70 x 139' landscaped lot. Be sure to see this inviting family home with Helen, 479-1479. Ted Bowden Realty, 383-5524.

250 HOUSES FOR SALE

Castle Properties Ltd.

OPEN HOUSE
SAT. 1:30-4
1736 MORTIMER

Cathedral entrance home. 3 BRS on main plus Large LR. and D Room. 1 extra BR and bath down and excellent carpeted family room. Hurry to see this one. Courtesy to Realtors. Hazel Campbell at 386-6164 or 592-0632.

OPEN HOUSE
SAT. 1:30-4
1423 LANG ST.

Young couples where can you find a 1200 ft. home all carpeted and well decorated for only 49,900. 2 BRS plus den. Large LR, sep. DR cabinet kitchen also filtered swimming pool call me to see this home anytime at 386-6164 or 592-0632 Hazel Campbell.

TREES AND SECLUSION

Privacy yet only blocks from shopping where artistic planting of select shrubs and trees make this so different from most homes. 14 years old and well constructed immaculate, thru-out both levels. 3 BRS on main plus 1 down and rec. room. LR with view and DR with doors to sundeck overlooks back garden. New MLS. To view call Hazel Campbell, 386-6164 or 592-0632.

UPLANDS SLOPE OAK BAY
$75,000
SECLUSION

Immaculate 2-bedroom plus den on full basement. With big family sized kitchen separate dining room. Fine oak floors, leaded glass doors. 75x119 Lot with high hedges providing privacy in back yard. New, exclusive with Ole Knudskov, 598-2461 or 386-6164.

SAANICH
3 BDRM. $47,500

Located near bus and school. This 2-storey home features 2-bdrm. and 3-pce. bath upstairs, living room, den, kitchen and dining area on main floor, 1 bdrm. 2-pce. bath, laundry room, storage and workshop area in basement. Large carport with sundeck. MLS. To view call Gerry Finingan, 383-4739 or 386-6164 (24 Hrs.)

STARTER SPECIAL
$40,900

Good solid older home, low down payment, low taxes, full basement, nice yard with fruit trees, in Simpson Sear Area. For additional Information call Rick O'Kane 479-5533 or Lyle Marrington 385-5310, Castle Properties Ltd. 386-6164.

Gorge $44,900

Ready to sell. Two Bedroom full basement home close to Tillicum shopping centre. Large lot with nice landscaping. Separate garage. Call Ole Knudskov 598-2461 or 386-6164.

$39,900

Well constructed 2-bedroom full basement home in need of some T.L.C. Spacious lot and much potential. Call Chris Greig, 386-6164.

10 MONTHS OLD
$59,900

Located on a quiet cul-de-sac in Saanich within the 4 mile circle. this 3 bedroom full basement home is priced to sell quickly, MLS 18701. For more information or an appt. to view, Call Chris Greig 386-6164.

CONSIDERING?

So you want to purchase a home — a wise move. You're a little confused and maybe your down payment isn't that great. Let me in the low to high $40,000 range. Let's discuss your situation. CALL KOHLRUSS 658-8360 or 386-6164.

GORGE, $52,900

4-bedrooms, 1½-storey stucco bungalow. Living rm. with granite fireplace, family-size kitchen, separate garage. 51x140 lot. New MLS quickly call Irene Dalziel. 386-6164 or 477-6380.

Open House
Sat. 1:30 - 4:00
690 Allandale Rd.

Turn left off Sooke Rd. 3 blks. past the Metchosin Rd. Turn off to see this immaculate 6-yr.-old 2-bedroom country home of 1350 sq. ft. on approx. ¼ acre. If you want seclusion, quiet, and a nice house in a nice treed area come and take a look this Saturday. Tom Raig in attendance to answer your questions. Asking $53,900. 386-6164 or 385-1606.

4 YRS. OLD
$49,900

Immaculate 3-bedroom home featuring a spacious living room with fireplace, separate dining room separate laundry room off the modern kitchen, situated on a spacious fully fenced lot. Perfect for starter or retirement. MLS. Call Chris Greig, 386-6164.

Western HOMES Ltd

RETIREMENT SPECIAL

Gorgeous 2-bdrm. bungalow rancher, in beautiful Sidney. Watch the planes go by in the sun-drenched glassed-in dining area. Spend your leisure hours in your park-like garden area. Lots of room for a greenhouse. Mature shrubs and trees offer privacy and seclusion. Interior and exterior freshly decorated. Lots of cupboards and storage area. A must see. Priced to sell today at $49,900. MLS. Phone Wilf and Terry.

Wilf Cotton and Terry Eden
386-3494 (24 hrs.)

3 BEDROOM HOME FERNWOOD AREA
$46,900

If you wish the privacy of your own home with a small mini-care lot, this is the home for you. This 3-bedrm home is close to most amenities in Victoria High School area and features full basement with drive-in garage and low, low taxes. Well maintained and newly painted. MLS 20299. For further information please call:
Doug Foord
386-3494 (24 Hrs.)

OPEN HOME GORDON HEAD BEAUTY

Located at 1668 Barksdale, follow the signs off Kenmore. A home with SEA GLIMPSES THAT YOU WILL BE PROUD OF. Dishwasher, kitchen carpeting, separate dining room and large L.R. WAIT till you see the SUNDECKS. M.B. with walk in and shower ensuite. Good use of wood in this home. Builder says PRESENT ALL OFFERS on asking price of $89,900. MLS 19595.
OPEN SAT. 1:30 TO 4:00
CALL ME!!
SPENCER LEE
595-5171 Mobile JL386160 477-3593
Canada Trust

250 HOUSES FOR SALE

mann

T. L. Mann and Associates Ltd.

NEW HOMES FROM $62,750

ASK ABOUT OUR GUARANTEED SALE TRADE-IN PLAN OF YOUR PRESENT HOUSE!
LEEDS PLACE SUBDIVISION HAS ALL 3 BDRM., QUALITY FAMILY HOMES — SOME LANDSCAPED AND FENCED. MANY EXTRAS AND VARIETIES OF STYLES AND FLOOR PLANS TO SUIT YOU. NO THRU STREETS, 3 CUL-DE-SACS. 2½ ACRES OF PARKLAND.
VISIT OUR FURNISHED DISPLAY HOUSE OPEN WEEKDAYS 6 TO 8 P.M., SATURDAYS 10 TO 5 P.M.
LOCATED OFF LODGE AVE. BETWEEN SAANICH RD. AND QUADRA ST.
AT THESE PRICES IT PAYS TO MAKE AN OFFER. FULL FINANCING AVAILABLE TO QUALIFIED PURCHASERS. MLS.
OFFICE 598-5144

A LOT OF FEATURES REASONABLY PRICED
—Drive by 630 Sedger Rd.
—4 bedrooms (3 up, 1 down)
—Rec. Room
—Carport and garage
—10,000 sq. ft. lot
—Freshly painted, clean condition
—$69,500. MLS 18823
KEN MANN
Bus. 598-5144 Res. 477-6773

$55,400 2 BEDROOMS PLUS DEN

Located at 3316 Shelbourne close to shopping, bus and schools. A beautifully decorated 1½-storey home with arched F.P., dining room, bright new kitchen, washer and dryer connections, storage, separate den, huge master bdrm. and a 2nd smaller bdrm., 1½ baths. Sits well back from street, is private with fencing and trees. No steps to main floor. MLS 18934.
KEN MANN
Bus. 598-5144 Res. 477-6773

SOMETHING SPECIAL IN CENTRAL SAANICH
Drive by 8503 Bexley Terrace. Here's 1500 sq. ft. of Spanish styling with 3 bdrms., large living and dining rooms, huge rear sundeck and over ½ acre of lawn and trees. Priced at $89,900. MLS 19441.
KEN MANN
Bus. 598-5144 Res. 477-6773

TWO NEW 3 B.R. HOMES
Convenient and comfortable homes in superior location. Extra fireplaces in basements, ensuite bathrooms, large sundeck. Situated among oak trees. One high on a rock with view to waterfront, the other with garden soil and 150 feet from street. $73,500 and $74,500. MLS 19607, 19608.
Bus. 598-5144 Res. 598-5427

OPEN HOUSE
1531 Oakcrest
Thurs., Fri., Sat. 1-4 p.m.

JUST LISTED JUBILEE AREA BELMONT ST. $48,900

Lots of home — 3 bedrms all large. A cosy brick fireplace in L.R., 4-pce. bath and family sized kitchen. 6' high bsmt. but have a look at the rec. room and bar. Fully fenced beautiful yard — pear, cherry, grapes, and patio for those picnic times. Complete easy care white vinyl siding exterior.
STAN PELLAND
Bus. 598-5144 Res. 598-5427

TOWNHOUSE ONLY ONE AVAILABLE $49,900

We have just listed a quality 3-bedrm townhouse (one in a group of 7) on no-thru Swan Street off Saanich Rd. Spacious and carpeted with large L.R. and dining looking out to a sunken patio and raised fenced private yard with trees. Maintenance costs are $10.00. If you are lookng for a townhouse but don't want to be part of a massive project — call us for an appoinment to view.
STAN PELLAND
Bus. 598-5144 Res. 598-5427

YOUR CHOICE
$62,900
2 NEW 3-bedroom homes located in the new Spectrum school area. Both have full basements, living room with F.P., dining area, kitchen with breakfast area; and one has en-suite plumbing and built-in dishwasher. Sundecks and carports round out these lovely family homes. View today. MLS 19005-6.
385-8784 DOUG RELF 479-5761

$42,900
NEED a 2-bedroom, no-step home in nice area of Esquimalt? Then maybe we have just what you are looking for! Close to Gorge Vale, bus lines, shopping and schools. Stove and fridge included!
385-8784 DOUG RELF 479-5761

$59,900
HOME WITH REVENUE
Lovely 2-bedroom, stucco bungalow with beautiful living room with fireplace, formal dining room and huge kitchen. The BONUS is the two-bedroom, fully self-contained in-law suite on the lower level.(Registered duplex for revenue purposes.) Let others help with the mortgage payment. View today with
385-8784 DOUG RELF 479-5761

GORDON HEAD
5 yr old owner built home on 75x112 lot. Raised hearth fireplace. dining room, family kitchen. Full basmt, finished family room with fireplace, 4th bedrm. 3 baths and roughed in rec roo. ML 20308. $87,500. See this one, then decide. Call Donna Valikoski 24 hrs. 385-8784 or 384-2057.
DOUGLAS REALTY LTD.

SSC
SWINERTON STEWART CLARK LTD.
in merger with
JOHNSON & CO. LTD.
1318 BLANSHARD 385-2481

UPPER LANSDOWNE UNIVERSITY
Contemporary beauty with open plan for leisure living. Set on a large treed lot in an area of other quality homes. Delightful living room with fireplace, warm panelling, luxurious carpeting, family size dining room, bright functional kitchen for those leisure breakfasts. King size master bedroom with 4-pce. ensuite bath, picture window overlooking the back garden. Two more bedrooms all in plush wall to wall carpet. Large 4 pce. bath. Billiard size family and recreation room with centre sliding partition for more intimate group discussions around the raised hearth fireplace. Sliding glass doors at ground level lead to the parklike backyard. Two piece bath and utility room, with separate storage area complete the lower level. Double carport attached. See this new on the market home today. $97,500. ML 20215.
BILL McCULLOCH 479-4487 or 385-2481.

ESQUIMALT — $42,000
Bright, comfortable and quiet, top corner 1 year old condominium, 3 bedrooms, wall to wall, electric heat, stove, fridge, drapes. Ideal for sports minded family. Close to Esquimalt Recreation Centre, shopping. Large assumable, 10 per cent mortgage. 385-1637.

250 HOUSES FOR SALE

BICO

BOORMAN INVESTMENT CO. LTD.
386-7521

OPEN HOUSE
1:30 - 4:00
1624 and 1631 HYBURY PLC.
(OFF MAJESTIC)
Band new cul-e-sac with underground services located in Gordon Head. Choose your favorite from either Tudor or Colonial. Both have distinctive marble fireplaces and quality carpeting and fixtures throughout. Lawns are in and both have full basements ready for future development. Priced at only $69,900.
MRS. MARILYN SECORD
386-7521 592-2105

OPEN SAT. 1:30 - 4:30
2138 WINDSO RROAD
SOUTH OAK BAY
$66,900
An immaculate character home offering a choice location on a chestnut freed street. Livingroom with fireplace and stained-glass windows — huge dining room — remodelled kitchen and bathroom — gleaming oak floors — three bedrooms — full basement — good parking from lane at rear — attractive financing. (MLS)
IAN BOORMAN
386-7521 Res. 592-3335

OPEN HOUSES
SIDNEY
VILLAGE LIVING
PLEASANT SEA-SIDE ATMOSPHERE
2370, 2372 ,2374 OAKVILLE
OFF LOCHSIDE
SATURDAY 1:30 - 5
SEA GLIMPSES
Very attractive designs. Convenient floor plans. 2 level homes. 2 and 3 bedrooms. Full or ¾ basements with extra accommodation or room for development. Sundecks. Nice level lots 63x120. Priced from $59,900. to $61,500. Financing arranged. Call:
JOHN HOLMS at 386-7521

OPEN SAT. 1:30 - 4:30
153 OLIVE ST.
This 2-bdrm, stucco home would be ideal for those who like beautiful Fairfield. Spacious living room and dining room, full basement. Separate garage. Perfectly maintained grounds add to the value. Only $52,500. MLS 18005.
OLGA ZACHARY
386-7521 592-2265

TWO IN ONE
QUIET, RURAL
WALFRED ROAD
Very fine 2 level home. Just 7 years old. About 1,250 sq. ft. on upper level and 1,000 finished on lower level. 3 bedrooms on main floor. Good-sized living room and fireplace. Dining room area opens to sundeck. En suite off master bedroom. Lower level has very good suite potential with 17 x 14 room plus fireplace, kitchen, dining nook, bedroom, den. 4 pice bathroom. Pleasant area. Lot 116 x 73. Has privacy at back. $71,500. MLS. Call
JOHN HOLMS at 386-7521

FAIRFIELD
OXFORD ST.
Comfortable with character. Fireplace and bench seat in living room. Family room-parlor. Bright kitchen and dining area. 2 bedrooms. Full basement with extra room. Nice sized lot 40 x 141. Very good central location. $53,300. MLS. Call:
JOHN HOLMS at 386-7521

IDEAL STARTER
IN
ROCKHEIGHTS AREA
Absent owner must sell this comfortable 4-bdrm. stucco home. Listed at $49,000. For full information please call:
386-7521 OLGA ZACHARY 592-2265

CONVENIENT LOCATION
Well-built 3-bdrm stucco home in Richmond-Lansdowne area. Fireplace in nice living room and one more in large rumpus room. 2 bathrooms. Ideal for growing family. Grounds with privacy. $61,500.
386-7521 OLGA ZACHARY 592-2265

OPEN HOUSE
SAT. 2-4:30
OAKDEANE 710 LAMPSON ST.
Come and see this immaculate 2-bedroom top floor condominium. Owner has moved and will give quick possession. Adult block. No pets. Very well priced. Come and see for yourself. MLS. For prior viewing call:
386-7521 DEL HOEGI 383-0516

WATERFRONT
5.62 ACRES
$35,000
NEW LISTING
A rare opportunity to own a beautiful big heavily treed lot on the south bank of the picturesque Cowichan River near the lovely little town of Lake Cowichan, 15 miles west of Duncan. Full details on request.
386-7521 JOHN PLATT 383-2700
1111 Government St.

SSC
SWINERTON
STEWART CLARK LTD.
in merger with
JOHNSTON & CO. LTD.
1318 BLANSHARD 385-2481

Open House 22 Brigadoon Place Sat. 2 to 4 p.m. Asking $82,900

Turn off Old Island Highway TO Shoreline Drive TO Brigadoon — and you'l Isee this edlightfully BRIGHT and CHEERY, 2,000 sq. ft. home offering 4 bedrooms — 1 and you'll see this delightfully F.P. — spacious VIEW Living Room with F.P. and feature wall — guest-size VIEW Dining Room — large kitchen with breakfast area. Wrap-around sundecks offer sweeping VIEWS over the Inlet and shoreline just across the street. Situated in a fine residential area on a fully landscaped 98x106 lot. Approx. 12 yrs. old and in excellent condition inside and out. CONVINCING VALUE AT THE ASKING PRICE OF JUST $82,900!! Come along for a leisurely tour — we'll be pleased to greet you and to discuss YOUR OFFER!!
ED JUPP
385-2481 Res. 592-1019

P.R. B
P. R. BROWN
AND SONS LTD.
"The People To See"

OPEN
CORDOVA BAY $62,500
4830 Major Rd. (off Temple Rd.)
Off Cordova Bay Road
½ mile north of Royal Oak Ave.
Friday 4-7
Saturday Noon-6
4-year-old 3-bedroom cathedral entrance on quiet cul-se-sac near the sea. Stone fireplace. Undeveloped full height basement just waiting for a handyman to complete. Treed and secluded. All offers will be presented.
ROY ANDERSON
385-3435 477-5057
DAVID SCOTT 385-3435

250 HOUSES FOR SALE

Century 21
REAL ESTATE
PRINCIPAL PROPERTIES
4088 SHELBOURNE
477-9514

SIDNEY
$54,900
Just 3 years old, 2-storey 4 bdrm. 1½ baths, spacious family home.
Call Hugh Munro 477-2803

RANCHER
Over 1800 sq. ft. in good residential — with some ocean view. 3-bdrm. 2 4-pc. baths. Priced at $67,900.
Phone Hugh Munro, 477-9514; Res. 477-2803.

HOME PLUS REVENUE
3-bdrm. and 2-bdrm. duplex in excellent shape in Bay-Fernwood area. $56,900.
MLS. Ross or Marion, 477-9514, 388-6275 pager 2813.

580 JUDAH
1400 SQ. FT.
Need 4 bdrms on one floor across from elementary school? Great family home in nice area at very reasonable price, $54,800.
MLS Ross or Marion 477-9514, 388-6275 pager 2813.

WANTED: FIRST OWNER
Ever want large rooms? Look at this brand new Gordon Head beauty of 1425 sq. ft. complete with bidet, tiled shower en suite, MLS $78,900. Ross or Marion 477-9514, 652-2736.

RENTING?

Tired of spiralling rental costs? Have you considered a release from the rental rat race and utilizing these funds to build some equity? Let us show you a three-bedroom, 1½ bathroom townhouse with a low down payment, reasonable monthly allotment and mortgage repayment at a favorable interest rate. All this close to the city amenities. You will be favorably surprised at the low price. For furher information call
DON SAUL 477-8910 or GUY BOURGEOIS 477-8788 or 388-6275 pager 495- or 975 anytime.

PRIME
GORDON HEAD
Older 3-bedroom home recently renovated. Oak floors, separate garage. Must be seen to be appreciated.
Call DON SAUL 477-8910 or 388-6275 pager 975 anytime.
GUY BOURGEOIS 477-9514 or 388-6275 pager 495 anytime.

OPEN HOUSE SAT. 1:30 - 4:30 5283 WILLIAM HEAD RD.

Beautiful waterfront ½-acre — 3-bdrm — 2 full baths, California Rock F.P. opens onto patio. Double glass throughout. Lg. sundeck. Country living by the sea at its best. Consider all offers to $139,000. For prior viewing call
CLARE PALMER 383-9181 or
JEAN LAMBERT 656-3426.

LAKE HILL
NEW SPANISH
$62,900 buys this lovely 3-bdrm. home in choice location. Great family area! Ross or Marion 477-9514, 388-6275 pager 2813, 652-2736.

3925 OLYMPIC VIEW OPEN HOUSE SAT. 1:30 - 4:30

SEA VIEWS!
SEA VIEWS!
GOLD MEDALLION HOME
3 bdrms, master en suite, full bath up plus 2-pce bath down. Ornarock floor to ceiling F.P. on main floor, L.R. and D.R. in line, lge. breakfast nook, well appointed kitchen. French doors off D.R. and breakfast nook. Full one bdrm. inlaw suite with private ent., F'place, 2 french doors to patio overlooking water. Intercom throughout, indirect lighting, one half block to beautiful beach and much more. Must be seen to be appreciated. Asking $89,900. Vendor will look at all offers.
CLARE PALMER
383-9181
JEAN LAMBERT
656-3426

SEABOARD PROPERTIES LTD.
7173 WEST SAANICH RD.
BRENTWOOD BAY 652-1141

BRENTWOOD BAY
Older renovated 2-bedroom home in immaculate condition. Ready to move into. Cleared level lot, close to schools and shops. 12'x15' L.R., fireplace, 9'x10' D.R., cab. kitchen, 4-pce. bath, O-O-M heat.
Asking only $53,500
652-1141 Al Vickers 652-2257

SAANICH — $61,900
431 Montcalm Avenue
New, 3-bedroom, 1½-bathroom, split-level home on city lot. Quiet, treed area near schools and shopping.
652-1141 Frank Csinos 652-5528

CENTRAL SAANICH
Build on lots available now. Waterfront, waterview, etc. Some homes under construction. Will make changes to your requirements.
652-1141 Frank Csinos 652-5528

OPEN HOUSE
1:30-5 SAT.
6719 WALLACE
Country atmosphere, modern home, 3 bedrooms, basement, den, en suite. Floor-to-ceiling stone fireplace in spacious living room. Floor-to-ceiling brick fireplace in family room. Be first to view this new listing at asking price of $65,900.

BRENTWOOD
1. $58,900. Just reduced $5,000 for quick sale. Very low taxes, ½ acre property, fantastic location. A planned extension of house would have given views of Brentwood Bay. Very private. MLS 19695.
2. $63,000. New listing. Spotless home, underground services, cul-de-sac. Pastoral views, 3 bedrooms, 1½ baths, full basement. Existing $45,000 mortgage at 10½%. MLS. Call Tom Evans to view these fine properties. 652-2620.

$50,900
2-bedroom basement home. 150' deep lot. Near Spencer Castle. Old style wood and panelling lends old world charm to living room and dining room. MLS 19903.
Tom Evans 652-2620

OAK BAY, 2 BEDROOMS, FULL basement, nice area, only 2 blocks from the recreation centre. Price $54,900. Call 592-3920 or 386-6552. F. C. Hully, Real Estate, 620 View.

250 HOUSES FOR SALE

GARDNER REALTY Ltd.
899 FORT ST.

OPEN HOUSE SAT. 1:30 - 4:30 174 BEACH DRIVE

New on the market! Large L.R. with granite F.P., large separate D.R., large bright kitchen, 2 large bedrooms and sun room on 1600 sq. ft. main floor. Large dormitory bedroom up with excellent sea views. Fully developed basement with a fourth bdrm., 3-pce. bath and a 46' rumpus room. Secluded rear yard. Vacant and ready for occupancy. MLS No. 20264. ONLY $89,000.
385-7721 Cliff Salmond 477-3626
385-7721 Dale Briggs 592-3978

OPEN HOUSE FRI. and SAT. 2:00 - 6:00 P.M. 2605 COTSWOLD

An extremely beautiful home for the discriminating with a completely renewed main floor — fantastic kitchen, den with F.P., gracious D.R., entertainment-sized L.R. with F.P., 2 bedrooms (en suite), third bedroom in basement, laundry, another bath, rec. room, private backyard in the oaks, cozy patio, beautiful landscaping — $127,000. MLS.
385-7721 Dale Briggs 592-3978

LANGFORD'S FINEST

New MLS Listing!
—1,300 sq. ft. on each floor
—3 full bathrooms
—5 bedrooms
—32' rec room and wet bar
—2 floor-to-ceiling fireplaces
—Double carport and sundeck
—3 years old, as new
ONLY $63,500
385-7721 Cliff Salmond 477-3626

¼ ACRE 4 BEDROOMS

Where the trees are tall and the air is clean, this comfortable home features large L.R. with F.P. and huge picture window. 15'x19' D.R. adjoins kitchen with its own eating nook. 2 large bdrms. on the main, and 2 more down. 39'x12' unobstructed area in full basement for rec. room development. New carport and concrete driveway. House is 80' from the road. Property backs onto forested area. Just listed at $53,500.
385-7721 Kent MacLeod 595-4273

QUIET & PRIVATE

This no-step, two bedroom Immaculate home is situated in an exclusive Esquimalt area. All homes are on treed, 100 ft. wide lots. Loads of storage and parking. Carport with storage, 24'x16' new garage and workshop. New furnace. Double wide driveway for car, camper, boats, etc. MLS. Priced to sell at $54,900.
385-7721 Kent Macleod 595-4273

HIGH FAIRFIELD
Luxury living on a one-third-acre with a secluded rear yard. This 4-bedroom large home is immaculate throughout with a 20'x12' family room on the main floor. A must see. You will be delighted. Asking $92,500.
385-7721 Cliff Salmond 477-3626

BROWN BROS. on LANSHARD
"People Helping People"

OPEN HOUSE
338 DAVIDA
SAT., OCT. 16th
1:30-4:30
Separate, almost new workshop to go along with this cute 2-bedrm home near George Pearkes Arena. Large liv. rm with fireplace and nice oak floors. Bright kitchen with dinette off, 4-pce. bath, sep. utility rm., w-d hookup. Another room has been added in the garage for further accommodation. COM heat. Recently painted exterior. Vacant. $47,900. MLS 19254.
DOUG LAWSON
In Attendance
595-2486 or 385-8871 (anytime)

LANGFORD
$44,500 for this 5-year-old 3-bedrm strata duplex home. Has shake roof, stucco and stone exterior. W-W carpets in liv. rm and din. rm., bright kitchen, ½ bath and large utility rm. complete the main floor. 3 Bedrms and full bathroom up. Fully fenced yard. Low down may handle. MLS. 20057.
REG SCHUMAKER 598-2333
BOB FLUNEY 386-8073
or 385-8771 (anytime)

YOU OWE IT TO YOURSELF
To see this excellent home at the reduced price of $50,500. 3 Bedrms and a den, large rec. room, fireplace in the liv. rm., bright cheerful kitchen, sep. 15'x46' workshop, 83'x134' lot. Convenient, quiet location inside the 3-mile circle. Quick possession. MLS 19363.
JOE RICKARD
656-1628 or 385-8771 (anytime)

UNIVERSITY DISTRICT
A very spacious and attractive home in a most desirable high location. Tri-level strata unit with over 2600 sq. ft. developed. Two bedrms up and 1 down, a 16'x19' liv. rm with fireplace and w-w carpeting, 12'x15' din. rm., kitchen with eating area, rec. room, 2½ baths, sundeck and patio. Easy care lot. $79,900.
JOE RICKARD 656-1628
ALAN U. POTTER 598-1864
or 385-8771 (anytime)

NEW HOME Direct from Builder

492 Meridith St.
$59,000
Features include:
3 bedrooms
sundeck
wall-to-wall carpet
dishwasher
top quality fixtures
close to schools and shopping
To view 382-2211 Sansor Development

BY OWNER
We have bought another house and require a quick sale for our lovely home. Tudor style, 2 years old, 3 bedrooms, en suite in master bedroom, sundeck off dining room, overlooking Saanich Inlet. Large fenced lot, landscaped with vegetable garden, large rec. room, carpeted, rough plumbed for third 3-piece bathroom, w-to-w carpets, drapes, fridge and stove included. $29,000 mortgage at 9½% assumable. Offers to $64,000 for quick sale. Appointments to view anytime, phone 652-1332.

250 HOUSES FOR SALE

JACK MEARS OAK BAY REALTY LTD.
"The Professional People"
2194 OAK BAY 598-3321
3618 SHELBOURNE 598-3344

OPEN TO VIEW
SATURDAY 1:30 to 4:30
GEM-CUSTOM BUILT
1171 HOLLIS (BETWEEN COOK AND TATTERSALL
Views from all sides, quiet and secluded three-bedroom Chalet-style home, many hidden features. Come and see something different. Price $104,500. JOHN JENKINS at 598-3344 (Bus) or 598-5767 (Res.)

OPEN HOUSE
SAT. 1:30 to 4:30
490 VINCENT
Easy-care home. Situated on fenced lot in quiet area near Gorge. 2-bedroom home, updated, sparkling clean. Boasts new kitchen cabinets, counters. Convenient floor plan for easy living. Yours for $49,900. My pleasure to show. EDNA VLIET at 598-3344 or 382-0681. Realtors welcome.

PRIME OAK BAY
IMMACULATE — $67,900 ASKING
A truly lovely retirement or small family home. Main level has living room with fireplace, dining room, kitchen 2 bedrooms and bathroom. Everything is spotless and so bright. The basement has a third bedroom. 3-piece bathroom, kitchenette and roughed in family area. Lovely easy-care garden. Call: FRANK WILLS at 598-3344.

GOING FISHING?
You can when the chores are done. 8.7 acre hobby farm, 1½ miles from Cowichan Bay. Most attractive 2 bedroom (plus one down) home, great for family living, and all for only $94,500. Call: EDNA VLIET at 598-3344 or 382-0681. Realtors welcome.

1200 SQ. FT. — 3 BDRS.
LAKEFRONT — NEW
Such a bright, exhilarating home. Living room and dining room have costly carpeting, raised hearth fireplace, sliding doors to sundeck with view overlooking the quiet lake, 3 bedrooms with wall-to-wall, large kitchen and bathroom comprise main level. High bright basement has roughed-in area for family room, fireplace, utility area and possible two more bedrooms. Large lot extends across road allowance with large lakefront. Asking $64,900. Call: BETTY McFARLAND or FRANK WILLS at 598-3344.

OPEN HOUSE
SAT. 2-4 P.M.
326 ARNOT
$44,900
Solid two-bedroom home with basement — fireplace in bright living room — large lot — stove — fridge — washer and dryer to stay — minute walk to New Gorge Shopping Centre. MLS 20125 — View at anytime with:
RUTH OR BEN BENNETT
598-3321 592-6257

SOUTH OAK BAY
Cape Cod — a lovely 4 bedroom, 2½ baths — beautifully renovated kitchen — just too many nice things to see — you must get inside to appreciate this secluded garden with greenhouse. For information at the full asking price of $89,900. Please contact MLS 20041. Bill Mohr 598-6716, office 598-3321; Harold Whiley 592-2798.

$54,900 MUST BE SOLD
Vacant possession. Please compare carefully. I believe this good looking stucco bungalow, a very quiet North Oak Bay Street to be the best buy in Oak Bay today. Double plumbing, developed basement. Dining room addition would add value and complete home. Lane entry. See 2530 Epworth, MLS 18303, then call us: LYNETTE DELAHUNT 598-3321 or FRANK WILLS 598-3344.

METCHOSIN MINI-FARM
On Happy Valley Road South, two acres mini-farm with a three-bedroom home. The finished basement could be used as a separate suite with minimum expenditure. There is a small barn, feed shed and a pond on the property. Drive by 665 Happy Valley Road and call: PAT STYLES, 598-3321. Price $67,000. MLS 18875.

ROCKLAND
This lovely home situated in an exclusive residential area — vendors very anxious as they have already purchased. Offered at the asking price of $88,900. For information please call:
BILL MOHR 598-6716 Office 598-3321
HAROLD WHILEY 592-2798

VICTORIA—HIGH PROPERTY
SPLIT LEVEL—$61,500
—3 bedrooms
—living room with fireplace
—dining room—sliding door to sundeck
—modern kitchen
—two bathrooms, 4 pce and 2 pce
—8 years old and view of city and mountains
—family room with fireplace
Call HAROLD WHILEY at 592-2798
or
BILL MOHR AT 598-6716—Office 598-3321

UNIVERSITY AREA
A well located 1 bedroom Condominium suite with southern exposure. Fully carpeted all appliances, sauna, whirlpool and private balcony. Bring in your offer for this well cared for suite. MLS 19059. Please phone BILL MOHR at 598-6716 or HAROLD WHILEY at 592-2798. Office 598-3321.

UPLANDS — $129,500
This attractive well-planned home of about 2000 sq. ft. was built in 1956 and is set in about .60 of an acre which backs onto the Uplands Park. The living room-dining room (33'x13') opens onto patio and back garden, the kitchen with eating and utility areas. There are five bedrooms, two four-pce. bathrooms, den or family area which also opens onto back garden. There is a swimming pool (about 36'x17') changing rooms, workshop, garden sprinkler system. This fine home in a very desirable location is being offered at $129,500. with PETER NASH at 598-3321 or 592-3473.

EVENINGS! OPEN HOUSE 4:30-7 P.M. 864 LESLIE DR. Tues., Wed., Thurs., Fri., Sat., 1:30-4:00

Over 2,100 sq. ft., 3 bdrms., (master ensuite), one even has a fireplace. Large dining-family room. The new construction has been tastefully blended with the existing renovated area. Existing financing can be assumed by approved purchaser. $69,800.00.

! ALSO !
Next door — new home, nearing completion. 3 bdrms., rec. room, living room with fireplce, master bedroom ensuite, 1,145 sq. ft. on main and full basement. Existing financing to approved purchaser $69,800.00
L. ANITA McLEAN
384-5116 388-9172
R. A. LINDSAY
388-7407 388-9172
FARMERS & MERCHANTS TRUST CO.
731 Fort St.

250 HOUSES FOR SALE

Realtor Canada Trust
No. 9-1537 Hillside Ave. 595-5171

OPEN HOUSE 1-4 P.M.
TUES-THURS-FRI-SAT
—BRENTWOOD — Three new homes on quiet cul-de-sac, underground services and street lamps. Off Wallace, off Hagan, or off West Saanich Rd., off Clark.
—1010 DAMELART WAY — Five year warranty! Loaded with extras like shake roof, thermopane windows, dishwasher, quality carpets, swag lamps, spindles, wrought iron, 2 F.P.'s, ensuite shower, R.I. vacuum system, laundry off kitchen, and extensive rock work. Must be seen to be appreciated! M.L. 20029. Reasonable at $71,500.
—1030 DAMELART WAY — Price slashed by $2,000! If your family needs a large kitchen with plenty of room at the table, this 3 bdrm. home is for you. Large backyard makes good play and/or garden area. Priced to sell at $65,900.
—1024 DAMELART WAY — Brick arches and W-C F.P. give a spacious Spanish flavour to the L.R. Separate D.R., custom-built kitchen cabinets. Double C.P. with wide concrete driveway. The builder has even planted shrubs and seeded the front yard! Well priced at $67,000. Call anytime: WAYNE WIWCHARUCK, 652-3642 or 595-5171.

OPEN DAILY 1:30-4:30
884 DARWIN
This home is a must to view this week — T.L.C. is reflected in the immaculate condition of the home and the gardens are a sight to behold. 3 nice sized bedrooms, L.R., D.R., and kitchen with E.A. Large greenhouse stays and the apple trees will keep pou supplied all season. Close to downtown and anxious to move. M.L.S. 19852. Priced at $59,500 or offers. Call LESLIE BOHER, 598-1665 or 388-6275 Pgr. 729.

OPEN SAT. 1:30-4:30
1974 GRANDVIEW
Magnificent water views from this large family home in prime Gordon Head. This home was designed for a family and has the spaciousness for entertaining. The 1 acre lot is possibly subdividable with seaviews from all points and can be yours for the asking price of $117,500. M.L.S. 19459. Call JAY ROGERS, 477-4569 or 595-5171.

OPEN SAT. 1:30-4:30
DARE TO BE DIFFERENT
3973 TUDOR—10
View this home and delight at the difference. Architect designed and built. Massive rough cedar beams and high vaulted ceiling contrast with the smooth oak plank entry. Thermopane windows throughout on a ½ acre, a stones throw from the water. Priced at $139,000 and ready for discriminating purchaser. Call LESLIE BOHER, 598-1665 or 388-6275 Pgr. 729.

OPEN SAT. 2:00-4:30
A REAL BARGAIN
2209 NEPTUNE RD.
(Drive out Pat Bay Highway, turn left on Landsend Road, turn right on Piers to Neptune.)
$69,900
Four-year-old Tudor style quality home in prime quality area, comprising 4 to 5 bedrooms, 3 baths, recreation room with nautical bar. Large LR with FP, plus finished basement. All this on a ½ acre, well treed lot with large carport. Price reduced because owner has bought. Immediate possession. Call GODFREY WALLS, 656-4891 or 595-5171.

OPEN SAT. 1:30-4:30
1046 CLARE ST.
If you are looking for a good solid home—newly painted outside and redecorated inside — 4 bedrooms, full bsmt, close to all amenities. $55,500. Call THE ZIEGLERS, 592-1768, 384-8075 Pgr. 310, or 595-5171.

OPEN
FRI. - SAT.
1:30-4:30 P.M.
1737 TAYLOR
(Off Richmond — Tastefully decorated — well developed 3-bdrm bungalow on quiet St. — local to most amenities. With Family — TV — Pool Table and Laundry $69,900. For more information call THE ZIEGLERS, 592-1768 or 595-5171.

OPEN SAT. 1:30-4:30
2700 DORSET
Uplands. Superb 18-year-old for the large family. 2900 sq. ft. comprising 5 bdrms, 2½ baths, breakfast area 10x10 PLUS separate 12x14 DR, laundry-sewing rm. 10x10 PLUS 18x12 ft. lot with private rear garden. Now $99,000. MLS 18409. Call the Zieglers.

OPEN AT 1:30-4:30
1063 BANK
Old and new. New condition, older home with beamed ceilings, leaded glass and such. 3 BRs. Oak Bay-Richmond area. $61,900. MLS 17847. Call the Zieglers.

OAK BAY OPEN HOUSE
SAT. 2-4 P.M.
2015 FRED NORRIS PL.
$89,900
2380 sq. ft. family home on cul-de-sac. 3 bedrooms, den (or 4th bdrm) and rec room. Easy-care back garden and sun patio. MLS 20223. Telephone 598-6333 or 595-5131. JIM BOTTOMLEY.

OPEN SAT. 1-4
1581 PRAIRIE
3-bedroom, master ensuite, spacious kitchen-dining area, stone fireplace, finished family room featuring bar, ½ bathroom down, workshop. $63,500.
595-5171 JACK COOKE 477-4842
GODFREY WALLS
595-5171 656-4891

OPEN HOUSES
BRAND NEW
SAT. 2:00-4:00 P.M.
4383 AND 4387 MAJESTIC
One home has four bedrooms, the other 5 bedrooms with 2½ baths in each, quality construction with many extras. Call me anytime. Howes for houses. JACK HOWES, 658-5100 or 595-5171.

OPEN SAT. 1:00-4:30
1300 GLYN ROAD
BRAND NEW LISTING
2-bedroom, no-basement, formal dining room, lovely quiet area. Large garage plus carport. (Where Carey Rd. and Wilkinson meet.) Call JOHNNY HAYDN, 595-5171.

OPEN FRI. 1:30-4:30
1825 FRANCISCO TERRACE
Quiet cul-de-sac in Gordon Head, across from a park, 4 bedrooms, kitchen with eating area and large sundeck. $72,900. For prior viewing and information call BEV HINE, 598-6503 or KAREN BOHER, 383-9605. 595-5171 anytime.

OPEN HOUSE
854 LAMPSON STREET
SAT. 1:30-4:00 P.M.
Make an offer on this immaculate Esquimalt home. The vendors have purchased and are anxious for a quick sale. On a 40x120 ft. lot, it features 2 bdrms, large sundeck with views over the golf course, a 3rd bdrm down, new plumbing, wiring and exterior paint. The owner will finish a 4th bdrm to the purchaser's requirements. MLS. Bruce Wilkin, 383-6372, 595-5171.

250 HOUSES FOR SALE

Realtor Canada Trust
No. 911537 Hillside Ave. 595-5171

GORDON HEAD
4 BEDROOMS
1573 LONGACRE
This 8-year-old home on a quiet, mature street has been reduced to $63,900. The full basement has a finished rec room and 4th bdrm. The large 70x143 lot is perfect for the gardener in the family. For additional information call Bruce Wilkin, 383-6372, 595-5171.

4239 ROSSITER
GORDON HEAD
Don't miss this opportunity. Quality built and attractive Tudor design. 3 beds, 2 baths including 4 piece en suite. Full basement, R.I. fireplace and 3 pce. R.I. bath. 2 carport under delightful 24 ft. deck. This has to be right for price. Compare at $72,900. Call LESLIE BOHER, 598-1665 or 388-6275 Pgr. 729.

1455 JAMAICA
Mt. Douglas — Desirable area of Gordon Head — 11 years old, 4 bedrooms, 2 baths, lots of finishing down. A well maintained home in an established area. Owners have bought. Priced to sell. $68,900. MLS 19473. Call LESLIE BOHER, 598-1665 or 388-6275 Pgr. 729.

4387 MAJESTIC and 4383 MAJESTIC
Two new homes. Spacious with 4 bedrooms. finished in each. 3 bathrooms, large finished rec rooms and over 2,000 sq. ft. finished. Priced $74,900 to $77,900. To view these homes, please call: LESLIE BOHER or JACK HOWES, 598-1665 or 388-6275 Pgr. 729 or 658-5100.

1614 DOUGALL
3 bedrooms, 2 baths on a quiet street just by Majestic Park. Brand new ready to go and priced at $68,900. For further information and to view these fine properties, please phone LESLIE BOHER, 598-1665 or 388-6275 Pgr. 729.

EXECUTIVE LUXURY HOMES
1563 CEDARGLEN—
GORDON HEAD
Brand new — large executive home custom built with 3 bedrooms — 4 pce. ensuite. Large living room, rock fireplace and delightful views from wrap around deck. Large treed lot. M.L.S. 19478. Priced at $115,000. Call LESLIE BOHER, 598-1665 or 388-6275 Pgr. 729.

TRY $2,500 DOWN
1160 SQUARE FEET
3 bedrooms, one year old, close to all amenities, Esquimalt area. Call me anytime. JACK HOWES, 658-5100 or 595-5171.

BACHELOR PAD
Good starter home on 50x120 lot. Close to bus and shopping. One bdrm with possible second. Future potential. Priced at $35,000. Call DANNY MASSEN, 595-5171 or 478-8448.

IMMACULATE, CENTRAL
Four-bedroom, rec room, two baths, bright kitchen featuring ash cabinets, eating area, spacious living room, feature wall, fireplace, planter, dining. Attractive lot, birch and apple trees, fenced and cedar hedged. A most desirable home. $68,900.
GODFREY WALLS
595-5171 656-4891
595-5171 JACK COOKE 477-4842

THE ZIEGLERS
595-5171 592-1768
384-8075 Pgr. 310

OFFER

WATERFRONT—1 ACRE
Formal landscaped grounds, circular drive to secluded 4 bedroom, 3-bath executive character home on 208 ft. of Haro Strait. $185,000. ML 18919. Call THE ZIEGLERS.

RETIREMENT LUXURY
A secluded cottage for your leisure days, ideally suited to display your accumulated treasures. Fully modern conveniences with the exterior charm of dormers and bay windows. 2 bedrooms, 1½ baths, sep. dining room, den with fireplace, double garage. $122,000. Call THE ZIEGLERS.

.5 ACRE
CITY SEAVIEW
12 rooms, 3½ baths, 3600 sq. ft. looking out on Cadboro Bay. Professionally renovated to exacting standards, it is a superb large family home adaptable to 3 suites if desired. $130,000. Call THE ZIEGLERS.

FRESH AIR
Bordering Goldstream Park. Quiet country atmosphere. 3 bdrms, full high bsmt roughed for 3-pce bath, rec rm. $63,500. Call THE ZIEGLERS.

PRESTIGE
Home in 10 Mile Point. Security assured with your dog patrolling the totally-walled grounds. 9 yrs old, 4 bdrms, 3 full baths, rec rm, family rm, den. $175,000. Call THE ZIEGLERS.

721 FRONT ST.
Needs a person who can give this home the cosmetic job it needs on the inside—3 bedrms, fireplace in large living room—the outside is all new—roof and cedar siding. $43,900. Please call THE ZIEGLERS.

THE ZIEGLERS
595-5171 384-8075 Pgr. 310 592-1768

BY THE WATER
3 bedroom home in Central Saanich. Turgoose Point area. Cathedral entrance, triple carport. Living room and rec room both have beautiful floor-to-ceiling rock fireplaces. 3 bathrooms, family room and rec room. For more information please phone KAREN BOHER 383-9605 or BEV HINE, 598-6503. MLS 18036. 595-5171 anytime.

Engineered Homes
IN
NORTHRIDGE TERRACE
AS ADVERTISED
ON THE BUSES
JUST 16 HOMES LEFT
Priced from $70,700 to $70,700. Your last chance to own a new Engineered Home in this desirable area. A high location with views and trees. Just 10 minutes from downtown Victoria.
Follow the orange signs off Vanalman Avenue to our
SHOW HOME
OPEN FOR INSPECTION
3-9 p.m. Weekdays
1-5 p.m. Sat. and Sun.
Call Anytime
Harry Atkey Or Ron Cherwaty
598-1737 Or 385-6211
Engineered Homes
385-6211 or SHOW HOME 479-2611

STOP READING

I'VE GOT YOUR HOME
CURL UP BY THE FIRE
Enjoy the comfort of this clean, compact Oak Bay Tudor style 2-bedrm home. Save gas, close to everything! Terrific value at only $55,900. 2374 Cookman. ML. Phone 388-7742 or 385-9765.
TED PINFOLD
Charman Pacific Realty Ltd.

250 HOUSES FOR SALE

Montreal Trust

NEW LISTING
Henderson Rd. Area
A lovely family home in a prime area on a quiet street close to the University. Three level split with a large family room, five BRs, 3 bathrooms, 2 fireplaces, den, and a large private completely fenced back garden. MLS. Price $95,500. For further info or to view, please call:
386-2111 A. D. WHEELER 477-4789

OPEN HOUSE
4731 Treetop Hts.
CORDOVA BAY
THURS. SAT. 1:30-4:30
—large family home
—3 BRs, 3 baths
—fantastic seaviews
—2 sundecks, patio
—Make an offer on an asking price of $125,000.
—MLS No. 17501
GARY RESTELL
386-2111 477-0851

OPEN HOUSE
805 COLVILLE
SAT. 1:30-4:30
WHITE STUCCO BUNGALOW, CORNER LOCATION. AMPLE PARKING. 2 BRS. FULL HIGH BASEMENT. DUPLEX ZONED. EXCELLENT STARTER. ALL APPLIANCES INCLUDED. PRICE LOWERED TO $45,900. FOR QUICK SALE. MLS.
386-2111 D. BECKNER 477-4994

PRICE DROP
TO $66,900!
OPEN HOUSE
4031 LOYOLA
1:30-4:30 SATURDAY
MUST BE SOLD. BEAUTIFUL SPLIT LEVEL IN GORDON HEAD. This Immaculate, tastefully decorated home in Gordon Head reflects warmth and good taste. It is excellent value for the discerning family. Some of the features:
—L-shaped living room and dining room with fireplace.
—OLD BRICK decorated kitchen in the Dutch tradition; family room off the kitchen.
—Professionally finished games room with electric fireplace.
—Well located hobby room.
—3 BRs, bathrooms.
—Close to all schools, University, Racquet Club and transportation.
This is an excellent time to buy and this home is the best buy of its type. Please, call:
JEANNE and MURRAY LUCAS
386-2111 477-1342

NEW LISTING
ONLY $64,500
On a quiet street in the Cedar Hill Golf Course Area. Just 4 years old. A lovely 3-B.R. home with a very good floor plan that is a little different. Offers a good sized living room with fireplace and a large separate fam. din. room. Has a full bright lower level. For further info, or to view, call:
386-2111 DORIS BAIN 478-7927

OPEN HOUSE
660 Strandlund
SAT. 1:00-5:00
Unique design. 1½ years old $66,000. Open floor plan with 1,460 sq. ft. on the main floor plus a 43'x13½' fam. room and games room, 3 BRS and a den or 4 BRs. Extra large lot. double carport. Priced well below replacement cost. New exclusive listing.
386-2111 DORIS BAIN 478-7927

BEAUTIFUL
CORDOVA BAY
Bright, sunny location near beach and shopping. Some view. Spotless no step bungalow, spacious floor plan. Large well landscaped lot. A pleasure to show. $66,900.
See it soon with:
386-2111 DOUG SHORTT 598-3684

OVERLOOKING
OAK BAY, THE STRAIT and OLYMPIA MOUNTAINS. High Lansdowne. Large lot. This long, low, ranch-type bungalow would suit small family or professional people. All rooms are large, two bdrms. and den with fireplace. You'll love the view:
386-2111 DOUG SHORTT 598-3684

Samuel MacLure
RESIDENCE
1928 GRANITE
SAT. 1:00-4:30
OPEN HOUSE
This unique early Victoria residence open for viewing for the first time. The discriminating purchaser looking for the quality and charm of years gone by will not be disappointed. Spacious rooms, unique fireplaces, leaded windows and more, all priced at $98,000. MLS.
OPEN HOUSE
SALES REPRESENTATIVES
386-2111 DAVE ROSTRUP 595-1738
386-2111 NEIL RAWNSLEY 595-1507

MT. TOLMIE
Limited Edition
NEW RELEASE
Offered only due [illegible] owner's upcoming move [illegible] Ottawa. this spacious 3 BR [illegible] (plus 1 down) is superbly [illegible] on a no-through street on [illegible] Tolmie. The large landscaped [illegible] complete with giant oaks [illegible] the perfect setting for [illegible] lovely home. A newly added [illegible] designed sundeck add[illegible] area ideal for relaxing o[illegible] summer entertainment. Downst[illegible] level-opment includes a [illegible] room with fireplace, an ideal [illegible] e for the man who works at [illegible] and a most unique 3-pce. ba[illegible] you want seclusion and qua[illegible] this exclusive priced at $[illegible] is worth viewing.
386-2111 NEIL RAWNSLEY 507

Family Growing:
House Too Small?
THE ANSWER
is this 1-year-old home on Tremblay Drive in Gordon Head. 3 BRs (could be 4), a separate din. room, kitchen with eating area and a super family room with fireplace. A games room, 2½ bath, workshop area and lots of parking for the camper and boat. Asking $77,500. MLS.
386-2111 DAVE ROSTRUP 595-1738

CAN'T SELL Your Home Or Condominium WE CAN HELP

Planning to purchase a new home? We can take your present home or condominium as a trade on our new homes, on beautifully serviced lots in Gordon Head. Call us today for a pleasant talk. Kasapi Construction Ltd., 386-6191.
W. J. MacArthur 382-9825, 24 hrs.

COZY 2-BEDROOM
BY OWNER
$2500 down to qualified purchaser will buy you this cute cottage on 2 legal lots in View Royal. Starter, retirement, or investment, it's a deal, see it now at $38,900. Drop in or call Erick at 14 Helmcken Rd. 479-9170 at home or 382-8215 at work.

TRANSFERRED
MUST SELL
Quaint Swiss-style hame in cedar finish all newly renovated, set in nearly 9 acres of woodland beauty with all-year stream, 16 miles from Nelson. Nearest offer to $60,000. Write P.O. Box 40, Proctor, B.C., or phone 229-4361.

URGENT SALE
IMMEDIATE POSSESSION
LOWER DOWN PAYMENTS
Considered on this lovely 3-bdrm home, North Quadra. Clear title. Owner will consider financing to working couple with good salaries. Call Helen (479-1479) Bowden Realty, 383-5524.

250 HOUSES FOR SALE

VR Victoria Realty LTD
386-3585

OPEN HOUSE
SAT. 1:30-4:30
3002 FIFTH ST.
(off Summit Ave)
2-bedroom bungalow on a corner lot, one block to bus. Attractive living room with corner fireplace, full high ¾ basement, can be no step entrance. Now $47,500, MLS 19635.
386-3585 Dave Roberts 477-1317

VICTOR ST.
2 BDRM,
REC ROOM
$46,900
Absolutely Immaculate thru-out and in top condition, floors gleaming like new. Porch entrance to cosy living room, family size kitchen with lots of cabinets, 2 good bedrooms, full basement and dandy large rec room. Recently re-wired, replumbed and new roof. Excellent lot, some fruit trees and space for vegetable garden, separate garage. Call Morris Lund, 386-3585, Res 479-6688.

GOLFERS
PARADISE
COLWOOD LAKE
This custom built no step rancher, listed at $145,000, provides the ultimate in gracious living on .72 of an acre. An exciting location overlooking Colwood Lake to the lush greens of an 18-hole golf club. A lovely entrance to a charming living room with an Arizona Sandstone fireplace topped with a beautiful mahogany mantel complementing the mahogany ceiling, a delightful dining area all with a vilew of the lake. Oh yes, a wet view of the lake. Oh yes, a wet bar in the tippling area with a window seat (off the kitchen), the 16 foot master bedroom has a lovely dressing room with a 5 pce bath (separate shower stall). The cozy den offers another fireplace and its own 2-piece bath, servicing the den and kitchen areas. The professional landscaping was designed for minimum care with 5 circuit sprinkling system. A monitoring system gives privacy. Storage areas and a kennel with run border the double carport. View by appointment only with Neva Pennie, 386-3585.

NEW, 3 BDRM
S.F.D. $56,900
3 bedrooms, family room, living room with fireplace, part basement, attached carport. You only have a month and a half to qualify for the B.C. Government second mortgage of $5,000, on this new home on Merideth Street. Lew Moilliet, 386-3585, res. 477-9251.

OAK BAY
QUIET LUXURY
Gaze at the superb sea and mtn views and dream about far away places, but reality and graceful living are right here in this seven year old beauty with 3 bedrooms and 2 baths. Gracious entrance to the airy and spacious in-line living and dining rm with rustic brick fireplace. Gourmet kitchen lined with richly grained teak cabinets, dishwasher, of course, with 11x5 family room off. Truly delightful den to relax in and the lady of the house will be thrilled with the smart combination of laundry sewing room with special sewing table. Easy care lot, double carport. New MLS. Realistically priced at $107,000. Phone Morris Lund, 386-3585, anytime.

PENNIE PRESENTS
7217 VEYANESS
OPEN HOUSE SAT. 1-4
$85,900
The trees are dressed in Autumn colors, the mature evergreens more lush than ever, on this beautiful landscaped ACRE with its 10-year-old 3-bedroom VLA Built home in mint condition. The full basement with its RI fireplace awaits development. A built-in oven and countertop range, office space for the homemaker plus eating area make the kitchen the nerve centre of the home. The floor to ceiling fireplace is in daily use as the family relaxes before its glowing embers. MLS 18279.

REDUCED! DEEP COVE
3 acres with 2,000 sq. ft. home nearing completion, now $119,000. Three bedrooms, den, rec room, 3 bathrooms (5-4-2 pce). Two carports and sundecks galore. MLS 28917.

REDUCED! DEEP COVE
A storey and half on a one acre zoned rural lot with 5 bedrooms, now $64,900. Excellent family home, low taxes. MLS 19698.

SIDNEY
Three bedrooms in this immaculate home close to schools and shops, mountain view, bathroom and half. Developed basement has w-w. carpet throughout, excellent garden. Asking $55,900. MLS 29962.

TOWNHOUSE $35,900
Two level three bedrooms on bus line close to schools. The living room has a brick feature wall and electric fireplace, the dining area has sliding glass doors out to the patio and swimming pool facility, storage are up and down. MLS 16973.

Call Neva Pennie to view any of the above listings at 386-3585.

ESQUIMALT
3 BDRM., STRATA
DUPLEX, $49,500
Only 9 months old and still gleaming like new. Convenient kitchen with lots of richly grained cabinets and counter space and provision for dishwasher. Spacious living room, dining room and 2-pce. bath on the main, 3 choice bedrms up and 4 pce. bath. Full cement basement with partially panelled rec. room and full laundry room facilities, lots of parking. Excellent neighbours. Just imagine this near new accommodation for such a low price. Phone Morris Lund, 386-3585 anytime, res. 479-6688.

OPEN DAILY 1:30 TO 4:30 1760 McKENZIE AVE. ½ DUPLEX PRICE $47,900

Telephone 478-8475
FIRESIDE HOLDINGS LTD.

$68,000 BUYS LEGAL DUPLEX only yards away from Dallas Road in James Bay, 2 bedrooms up, 3 bedrooms down, each with drive-in garage in baseent. Both suites vacant, newly renovated, new plumbing, new electric, separate meters, $52,000 assumable mortgage, no agents please. 658-5822.

BY OWNER
4-BEDROOM, 2-BATHROOM, QUALITY-built home. Hardwood floors, 2,000 square feet living space, close to schools — all levels, minutes from UVic, ideal for revenue. Reduced price $59,500. 479-3134.

HOME FOR SALE IN TOFINO, 3-4 bedroom home, wall-to-wall carpeting, 1½ bathrooms, 2 magnificent sea views, oil furnace, lot size 81x120. $65,000. Terms, cash. Call 477-1077.

BY OWNER, WELL-KEPT, 3 bedrooms, 1½ bathrooms, oak floors, full basement, large lot, 60x176 with greenhouse. Phone 479-3108.

CAREY-TILLICUM 4-BEDROOM home, full basement, fireplace, $55,000 or offers. Must be sold. No agents. 479-8431.

TOD-HACKETT
CONSTRUCTION LTD.
Days 384-1101 Nights 477-5554

PENTHOUSE REALTY LTD.

250 HOUSES FOR SALE

Century 21 REAL ESTATE
J. D. BOSDET LTD.
120 - 727 JOHNSON 386-3128

OPEN HOUSE SAT. 1-4 8945 EAST SAANICH RD.
Comfy 2 BR, full bsmt. home offering lovely seaviews and built to VLA specs has so much to offer. Features such as 4 inch insulation, double glazed windows, heatalator fireplace, hardwood floors, 2½ bathrooms, large .64 acre level treed lot are just a few features offered on this new ML. For further information call. Price $85,000.
Ed Kraft 652-3676 Alice Moore 592-4529

OPEN HOUSE SAT. 2-4 P.M. 3049 WASHINGTON $45,900
Good price. Good home. 2 bedrooms, large living room with fireplace and w-w. Kitchen 10x18. Lot is 50x116, with separate workshop and tool shed in back. Neat and clean, ready to move into. Good location close to bus and schools. Call MLS 19395
388-4455 Audrey Crothers 385-4645

OPEN HOUSE 2022 COURSER, SIDNEY SAT. 1:30-4:30 "IMMACULATE CONDITION" REDUCED TO $59,900
Fully developed 5-year-old home, 2 full bathrooms, 2 fireplaces (1 in family room, 1 in living room), 4 bedrooms, plus carpet throughout, plenty of room to park 2 cars plus room for boat or camper, sep. workshop, large garden area, sundeck added for barbeque if the sun shines next summer! To fully appreciate this fine home it must be seen. Price $59,900.
388-4455 Ed Taillefer 478-5447

OPEN HOUSE
728 GROUSEWOOD PLACE
TUES. 19, WED 20
7 TO 9 P.M.

ON A CLEAR DAY YOU CAN SEE FOREVER
Privacy on over 1 acre with minimum upkeep, 3 bedrooms, en-suite in master bedroom, walk on wraparound sundeck from 3 sliding glass doors, living room, dining room and master bedroom. Full basement, finished rec room with wet bar. Location: Triangle Mountain. Price $86,900. Call
388-4455 Ed Taillefer 478-5447

SIDNEY BY THE SEA $63,500
Yes, close to the sea and park offering 1300 sq. ft. and 3 bedrooms on the main plus a 1 bedroom suite in the full high bsmt. with good possibilities for further development. 2 carports and a large fenced yard. ML20268
Ed Kraft 652-3676 Alice Moore 592-4529

SIDNEY
3-bedroom, full basement home, plenty of space for parking boat and camper, finished rec room. Price $57,400 or offers. Call
388-4455 Ed Taillefer 478-5447

UNIVERSITY HEIGHTS
3 bedroom, side by side duplex with 1 bedroom in-law suite. Hardwood floor throughout, fireplace, large sundeck. To be strata titled. Asking $62,500.
388-4455 Ed Taillefer 478-5447

KING OF THE MOUNTAIN 7.14 ACRE HIGHLAND DISTRICT
Like to feel you are on top of the world and have your own private estate with many sites to choose from for your dream house. Price $53,500.
388-4455 Ed Taillefer 478-5447

EXCELLENT VALUE BRAND NEW $56,900
2-bedroom home, fireplace, quality carpets throughout. Full high basement for future development. Located on quiet cul-de-sac near playing field for children. 5 minutes to downtown.
388-4455 Ed Taillefer 478-5447

SAANICHTON "EXTRAS" "EXTRAS" "EXTRAS"
New 3-bedroom, custom built home with thermo pane windows, radiant heat, special lighting effects in rumpus room with homestead fireplace. Enclosed 2 car garage with workshop area. Special wine or root cellar. Purchase now and choose own colour of carpets. Priced at only $73,900. For more information phone
388-4455 Ed Taillefer 478-5447

QUALITY AND QUIET
Both are yours in either of these 2 homes in Esquimalt's lovely Parklands area. Both 3 BR with fireplace, DR, rec room, drive-in garage and good landscaping. Each asking $69,500. MLS
384-9069 Al Tassie 388-4455

OPEN HOUSE
3967 Oakwood St.
FRI. AND SAT.
1:30 - 4:00
U-VIC ME-SELL GO-SOUTH DARN QUICK
Vendor considering moving south. Come and view this spacious family home close to the UNIVERSITY and shopping. 3 bedrooms with 4th down, large rec room with fireplace, living room with fireplace and good sized dining room. $69,900.
ANITA McLEAN 388-9172 384-5116
HARRY PALM 388-9172 384-7229
FARMERS & MERCHANTS TRUST CO.
731 Fort St.

BRENTWOOD BY BUILDER, 1200 sq. ft., 3 bedrooms, 1½ baths, all wood exterior. 5-Year New Home Warranty. $61,900. Nelson Construction. 656-6084.

WALL & REDEKOP HOMEFINDERS REALTY LTD.
Open Houses

FROM $48,000
OPEN TO VIEW
626 GOLDSTREAM AVE.
Daily 12:30-7:30 P.M.
—5% Down Payment
—1300 Square Feet
—Fireplace
—2 or 3 bedrooms
—Wall-to-wall broadloom
—Drapes and dishwashers
386-2911

OPEN 'TILL SOLD
DAILY 1:30-4:30
(except Sunday)
1042 INVERNESS
(off Linwood)
Attractive 13½'x10½' diningroom with sliding doors to deck, overlooking mature treed garden, a pretty livingroom with a slate and marble fireplace and 2 bedrooms. Drive-in garage and ample room for a workshop, etc. in basement. Price $49,500. MLS 20024. Phone for information on financing please.
BOB or NINA STEPHENS 386-2911 or 479-5463

985 AVRIL ROAD
GLEN LAKE
SATURDAY 1-5 P.M.
New exclusive, featuring post and beam style with attractive vaulted ceilings and 1290 sq. ft. on the main to give generous sized rooms for comfortable living. 3 bdrms. and 2 bathrooms, L.R. 18.10x13.5 with F.P.; combined family and D.R. 12x13.11; part bsmt. Lot 100x100 with trees to give privacy. Priced for a quick sale at $49,900.
MARILYN MOORE—478-2482
JO LENNOX—478-2563
OFFICE—386-2911

4468 TREMBLAY ROAD
SATURDAY 1:30-4:00 P.M.
Roomy, ready and reasonable in prestige area of Gordon Head. Over 2000 finished sq. ft. 3 bdrms. (master ensuite—2nd vanity and basin). L.R. with F.P., bedroom, 4-pce. bath and utility area. Quality w-w. throughout. Vendor transferred to mainland. $78,900. MLS 19263.
BARBARA GREENWOOD 386-2911 or 384-5228

638 MT. VIEW—$59,900
SATURDAY: 1:30-4:00 P.M.
Room to spare in this spacious 4-level split custom built home of above average quality. Main level consists of L-shape living and dining room with gleaming oak floors and lovely raised hearth fireplace. The well appointed kitchen gives access to a ground level family room with sliding doors to a rear patio. Here also is a 2-pce. powder room; laundry room and professionally finished rec room. The top level offers 3 large bedrooms, and 4-pce. van-bath. High basement with OOM heat; double carport and fenced lot with beautiful trees for privacy. To preview this exclusive listing without obligation call:
RUTH SALAGA 386-2911 or 479-5632

1178 RHODA LANET
On The Water
SATURDAY 1:30-4:30 P.M.
off Craigflower near Gorge Vale Golf Club. Quality rancher with developed lower level, offers space and more space. Designed to enjoy views one can only appreciate by seeing for himself. Your own dock but away from the coldness of open ocean waters. Above ground pool on this landscaped property of .47 acre. Lots of parking. MLS 20145. In attendance:
JANINE HALL 386-2911 or 592-6826

LAUNCH YOUR BOAT . . . from Fleming Beach or walk to Saxe Point from this attractive 2-bedroom bungalow with additional, bright, nicely appointed kitchen; L.R.; bedroom and 4-pce: bath plus good workshop in basement. Almost 1300 sq. ft. of paved parking for that boat, recreation vehicle, etc. Lot 79x120 ft. R-2 DUPLEX zoning. Price $58,900. New MLS 20347.
SATURDAY VIEWING 1:30-4:30 at 450 LAMPSON STREET
NINA or BOB STEPHENS 386-2911 or 479-5463

917 DALE STREET
(Cloverdale to Lovat to Dale)
SATURDAY 1-4 P.M.
$49,900
Whether you're just married and looking for your first home, or searching for the perfect place to enjoy your retirement, I have the home for you. This cute and cozy bungalow has a bright and spacious kitchen, 3-bedrooms and a cozy L.R. with fireplace, all tastefully decorated. Lovely easy care lot with mature fruit trees on a quiet street. See it for yourself. In attendance:
HEATHER WILDE 386-2911 or 477-5929

CENTRAL SAANICH—$63,900
2-year, 3-bedroom, 1½ bathroom home in excellent condition. Lovely living room with F.C. slate fireplace, in-line diningroom, kitchen with large eating area and space for dishwasher. Full bsmt. has double drive-in garage and lots of room for development. Situated on large corner lot in quiet cul-de-sac. View with me on:
SATURDAY 1-4:30 P.M.
7739 BRUCE GORDON LANE
MLS 19849
ANITA TAIT
386-2911 or 477-8522

T/C TOWN AND COUNTRY REALTY
3579 DOUGLAS STREET
382-7276

UPLANDS HALF ACRE
From the moment you enter the spacious attractive entrance hall to this lovely 3-BEDROOM, 3-BATHROOM home, you will recognize the quality of this NO-STEP rancher. Separate dining room, den, 20x20 RUMPUS ROOM, with floor-to-ceiling fireplace and built-in bookcases, sliding doors to very large patio and private back flower garden. THE FAMILY-SIZE KITCHEN has full eating area and space for any size appliances. The MASTER SUITE with private patio and large SUNKEN TUB bathroom is 18x16. ALSO SEWING ROOM, utility and many extras complete this almost 3400 sq. ft. ENTERTAINMENT special. Price $149,000. Clear title. Call A. Kienman, 382-7276 or nights 592-9771.

Oak Bay Top Value
Spacious family oriented bungalow of over 1500 sq. ft. on the main-floor, with music room (or library) in addition to 3 bedrooms, L.R., D.R. and very nice large family-style kitchen. Downstairs there are 2 large recreation rooms (could be partitioned to make extra bedrooms?), laundry room, and 2-pce. bathroom. Loads of storage space. Fine lot. Must be inspected: so make an appointment now! (New MLS)
$89,900
Leverton Rlty. 385-8012

BY OWNER
Deluxe executive, 18 mo. old home, 3,000 sq. ft., 3 bdrms and den. Wet bar, heated swimming pool. Principals capable of buying this type of home only please. Asking $168,000. 658-5937.

WHITTOME'S
ROYAL OAK BRANCH
4520 W. Saanich Rd.
479-1667

OPEN HOUSE Fri 7-9 — Sat 1:30-4 1646 St. Francis Wood (Off Rockland)
An opportunity for the young arty couple to purchase a delightfully different 3 bedrm., 3 bath home. Interior of beams and cedar. Huge windows allowing one to enjoy the terrific ocean and mtn. view. Large treed lot gives seclusion. Super material and construction. — Absolutely different in design and layout. — A must to inspect. Owner genuinely wishes to sell. — Reduced to $107,500.
479-1667 Lillian Hendy

OPEN HOUSE 3904 QUADRA ST. SAT. 1:30-4:30
Attractive exterior, Bavarian styling, with fancy front door, well planned interior, 1216 main plus entrance, 3 BRs, 1½ bathrooms, twist carpet, better grade hardware, feature LR wall of Sable cedar, full high basement for easy development, roughed-in third bathroom, extra flue for Franklin furnace, carport plus pad for camper or boat. Trees at front and rear, bus at front of property, only 2 miles to city centre. This is well worth your inspection and may be seen at any time. Wilfred Davis, 479-1667 or 658-8884.

SPACIOUS! OPEN HOUSE 4520 Tiedemann Pl.
(Off Ferndale, near Tyndall)
FRI. and SAT. 1:30-4 P.M.
Tired of living on top of one another? SOLVE THE PROBLEM WITH 4 SEPARATE LEVELS! Spread the family throughout this 2-year-old executive home (2,900 sq. ft. professionally finished). Situated on an easy-care lot — quiet no-through road — 3 doors to bus — schools and UVic nearby — 1 block to accessible sandy beach at Margaret Bay in the LOVELY TREED AREA OF GORDON HEAD!
MAIN — L.R. with formal F.P., spacious D.R., kitchen — D.W., garb., built-in vac. and intercom. Family breakfast area.
UP — 3 large bedrms (M.B. 14'6x14'), 2 baths.
GROUND — Family room (17' 6"x14' 10") with impressive brick F.P. Guest room or 4th bedrm, 3-pce. bath (POTENTIAL IN-LAW OR STUDENT ACCOMMODATION), double carport.
LOWER — Huge "Tudor" games room (poss. 5th bedrm off), laundry room, small workshop.
THIS HOME IS A "MUST SEE" OFFERED TO YOU AT $114,000.
BRIAN BROWN 479-1667 386-1234
CATHY ATKINS 479-1667 479-5427

FAIRFIELD
Drive by 385 Arnold, then call me to view this 8 yr. old 3 BR. home with carpeted rec. room, extra WC down, drive-in garage, fully fenced rear garden. Priced at $64,900 for quick sale. Wilfred Davis 479-1667 or 658-8884.

HAPPY VALLEY
4-room older house — good furnace — good wiring — well — municipal water — 1½ acres — some out buildings.
LILLIAN HENDY 479-1667

$57,000
2 ACRES — ROCK & TREES
Excellent 3-BR home. Full, high lower level. Finished fourth bedroom, rumpus room, laundry room, roughed for third bathroom. This fine property is located at 2929 Sooke Rd. Fast, fast possession. Dial Cliff Stretch 479-1667 or 592-3969.
J. H. WHITTOME & CO. LTD.
ROYAL OAK BRANCH

KNOWLES REALTY LTD.

OPEN HOUSE
3156 Quadra Street
Friday 2:30 - 5:30 p.m.
LOOK! $53,900
Two Fireplaces, Two Bathrooms, Drive-In Garage. Three Bedrooms, Formal Dining Room, Extra large Kitchen. All this and a central location with Shopping Centres and Transportation routes close by. Phone:
Kees or Kathryn
384-8101 385-9921

OPEN HOUSE
GORDON HEAD
Friday 6 - 8 P.M.
1643 HYBURY
Close to Majestic Park. Beautiful and Brand new at $72,900. This includes 1284 finished square feet, 3 Bedrooms, Stone Fireplace, Double carport. Full basement, large 7500 sq. ft. lot all on a quiet cul de sac.
Phone Kees ar Kathryn.
384-8101 385-9921

MT. DOUG
$69,900
No need to be without a home. This split-level house offers 3 bedrooms, 1½ baths. Beautifully decorated, including attractive brick fireplace. Large basement with family room area. Located opposite Mt. Douglas Park. Call:
GRETA
384-8101 592-6372
KRIS
or 595-3022

HYBURY PLACE
$78,900
Beautiful Spanish Design. Spacious 3 bedrooms, 1½ bath. Lush carpeting throughout. Family kitchen with eating area. 3 balconies, 1 patio, nice views. Located on quiet cul-de-sac just off Majestic. MLS. To view call:
GRETA
384-8101 592-6372

$1500 DOWN
Private, 2 bedroom, full basement, $39,900. 478-6374.

Century 21 MAYFAIR REALTY
Mayfair Centre
386-2955

OPEN HOUSE SAT. 1:30-4:00

OPEN 1833-1827 MERIDA
(Off San Juan at Francisco)
Brand new custom designed homes of exceptional quality. Both feature many attractive extras such as intercom, vacuum system, double windows, garburators, etc. 3 good-sized bedrooms, extra plumbing, large family rooms off super kitchens. Come and see for yourself! 90 ft. lots too! Trades considered. MLS $111,500 and $114,500. GEORGE PARSONS, 386-2955 or 598-3847.

OPEN 2835 RONALD RD.
The feature of this lovely, clean 5-yr.-old home is the unique ceiling plan in the living room and dining room. Family size kitchen, three bedrooms (with shower en-suite), finished recreation room in full high basement. A pleasure to show. Owner transferred so early possession would be appreciated. Asking only $59,900 (MLS) with trades considered. GEORGE WALL, 386-2955 or 477-0548.

OPEN 1770 TEAKWOOD
Brand new and beautiful this new home is master built and has many nice touches. 3 lge. bedrooms, master has en suite and walk-in closet, larger than usual DR with sundeck off, field stove FP in bright LR, full basement ready for developing. High carport for your R.V. Superb area close to schools, UVic, etc. Come and see. Full price $69,900. PETER SYKES, 386-2955 or 382-3216.

OPEN 1245 CLOAKE HILL
½ acre estate with pleasant sea views—5-yr.-old split level—3 bathrooms, den, family room, double carport. Approx. 2,000 sq. ft. of living space with 4 bedrooms, in mint condition. MLS $87,500. J. J. WILLIAMS, 386-2955 or 479-1163.

OPEN 1227 ALDERMAN
2 bedrooms plus room for 2 more in the basement. Sturdy, attractive stucco and siding. Save your car, take convenient bus to work. MLS 19934. Full price $49,900. TED CHARTERS, 386-2955 or 385-5508.

OPEN 231 SIMS
Vendor has bought, must sell by November 15th. This 2-BR stucco bungalow features updated for CMHC mtge., modern kitchens, insulated to B.C. Hydro specs. On sewer, has separate garage, small veg. garden and some fruit trees. Make your offer for this home at the low, low price of $41,500. Don't miss out. Call LARRY QUAGLIOTTI, 386-2955 or 479-6609.

BROADMEAD
Spacious and gracious 3500 sq. ft. residence with lovely seaview. 1500 sq. ft. of undeveloped basement with RI 5th bedroom and fireplace. 3 lge. bedrooms, 4 bathrooms, 2 fireplaces, lge. double garage. MLS $159,500. LEIGHTON NOBLE, 386-2955 or 658-8968.

COUNTRY ESTATE
Situated on lovely 1.45 acres west side lake Panoramic view with utmost privacy. Custom-built home to please most discriminating home owner. Over 2,600 sq. ft. finished area. 5 bedrooms, den, rumpus room. Must be seen to appreciate. Many extra features, 3-car garage and finished workshop. Trades considered. Price $139,000. GEORGE PARSONS, 386-2955 or 598-3847.

SEARS AREA
Ideal family home close to Sears, schools, etc. Beautifully decorated throughout. 3 BRs plus extra BR and rec. room in full basement. Nice lot with plenty of parking. Double garage or workshop. Only $54,900. Trade, guarantee, or bridge financing available. Call GEORGE WALL, 386-2955 or 477-0548. MLS.

DON'T LOOK
If you want to miss good quality homes at basement prices. Trade up or down for these homes.
—Simpsons-Sears, 2-3 BR home with over 1600 sq. ft. professionally finished at bargain price of $59,900. See soon.
—Esquimalt, Memorial Park, 2-3 BR starter or retirement home Vendor would consider trades for property at Shawnigan Lake. Asking $44,500
—Langford 4 BR, ½ acre, huge workshop. Could subdivide and build duplex on other lot. Make an offer. Asking $86,500.
Quickly call LARRY QUAGLIOTTI, 386-2955 or 479-6609. MLS.

VERY PRIVATE
Between One-Third and One-Half acres — treed and with a stream — 10 minutes from city — 3 ample sized bedrooms, dining room finished basement, two bathrooms, two fireplaces. Reduced way down to $68,500. Don't miss seeing this lovely home — it's a bargain yeken. J. J. WILLIAMS, 386-2955 or 479-1163.

National Trust
SINCE 1898

VETERAN
Cedar Ave. is the location of this attractive side-by-side duplex featuring 2 bedrooms on each side with Rumpus room in basements and also drive-in garages. The landscaping on the lot of this duplex is truly comparable to the most cared for park. Phone me for more information o this exclusive listing priced realisticly at $88,500.
595-2961 OFF. LARRY LINEHAM
and also drive-in arages. The landscapin on the lot of his duplex is truly comparable to te most cared for park. Phone me for more information o thi sexclusive listing priced realistically at $88,500.
LARRY LINEHAM
595-2961 OFF. RES. 595-0134

LINDEN
between Fairfield and Richardson is the location of a twenty-year-old side-by-side duplex that I have listed for sale. One side duplicates the other featuring 2 bedrooms and full basement. There is also a double garage off of the back lane for parking of cars. Phone me for additional information on this MLS 20081 and priced at $79,500.
LARRY LINEHAM
595-2961 OFF. RES. 595-0134

Open Houses

SAT. 2:00-4:30 P.M. 514 HALLSOR
A quality split-level home in immaculate condition situated in a superior residential area of Colwood on a nicely landscaped lot offering a secluded private rear yard. If you are contemplating the purchase of a home in this popular area you owe of to yourself to see this modern 3 Bedroom, 1½ Bath, family home. You won't be disappointed! Reduced to $61,900. ML 20021. To preview call
STAN JAMES
595-2961 OFF. RES. 592-3740

SAT. 1:30-4:30 478 TIPTON AVE. COLWOOD
(off Metchosin Rd.)
A spotless, no basement two-bedroom home. Bright modern kitchen with large fireplace in living room. Exclusive. Asking price: $46,000. Please inquire.
HORACE KEMPSTER
479-7161 OFF. 479-7796 RES.

OPEN HOUSE FRI. TO SUN. 1-4 p.m. Immaculate 3-bedroom, plastered home, living room, dining room, eating area in kitchen, rec room, bar, finished basement, $60,900. 2573 Foul Bay Road, 595-1589.

Island Homes Ltd.
2504 DOUGLAS
386-7545

OPEN HOUSE SAT. 1-4:30 4965 LOCHSIDE CORDOVA BAY
Sea view from this immaculate, modern, reverse plan home. 3 bedrooms, 2 baths, lovely kitchen with built-in dishwasher, counter-top range with double ovens. Breakfast nook. Large living room with beamed ceilings, panelled walls, large brick fireplace, glass doors to sundeck. Wall-to-wall carpets. High basement with large extra bedroom with private bath, rec. room with fireplace, laundry room plus workshop. Large beautifully landscaped lot. Double carport. All for $84,500. Terms arranged. In attendance:
LLOYD ELLIS 658-8222

OPEN HOUSE MON. TO SAT. 2-4 P.M. BUCKINGHAM PLACE THE HANDY PLACE
CLOSE TO BUS, SCHOOLS, SHOPS, (OFF ARBORDALE UPPER SHELBOURNE). NEW HOMES — SEVERAL DESIGNS. $64,700 to $71,800. All 3 bedrooms, 1½ baths, R.I. for 3rd bathroom, set up for Wash.-Dry. Most have 2 fireplaces. All have good space for further development. Several are view properties. For details call:
J. BARTON and J. C. BAXTER 386-7545 (24 hrs.)

OPEN HOUSE 1 TO 5 P.M. FRI. & SAT. 950 MARKET ST.
Excellent three-bedroom townhouse, one and half bathrooms, wall-to-wall carpet. Lots of storage space. Full price $45,500. Call C. McCrory 385-7545 or Res. 382-3718. MLS 20217.

BRAND NEW A Better Way To Live
Luxurious Townhouse
Comfortable living is the name of the game in the Deluxe Townhouse. Three bedrooms, two baths, spacious living and dining rooms. Better than average kitchen, fridge, range, and dishwasher included. Sundeck, covered parking, basement, planned for development. Lots of extras but come and see.

Full Price Just $52,900
OPEN FOR INSPECTION
1681 McKENZIE ST.
DAILY 2-6 EXCEPT SUN.
Or call Mr. Drew or Mr. Eldridge 386-7545 Island Homes Ltd.

OPEN HOUSE SAT. 1 TO 4 P.M. SOOKE 2365 OTTER PT. RD.
Reduced to sell at $53,500 with immediate poss. Featuring the following: 2 fireplaces, 2 bathrooms, 3 bedrooms, wall-to-wall throughout, drive-in garage, large sundeck, large lot, situated close to the golf course. Howard Mitchell in attendance. Phone 479-4818 or 386-7545.

OPEN HOUSE FRI. SAT. 2-4 P.M. FRI., SAT., 2-4 P.M. 3929 LEXINGTON $69,900 NEW - VACANT OWNER SAYS OPEN TO OFFERS FINE AREA OF QUALITY HOMES
Quality construction, in area of fine homes. Close to all school levels, UVic and bus. Three bedrooms, 1½ bathrooms. 2 fireplaces. Excellent development. For prior viewing call:
J. BARTON or J. C. BAXTER 386-7545

$38,000 FULL PRICE
Small 2-bedroom home with living room, kitchen, small utility rm and storage shed. Oil Heat. Includes Elec. range and refrigerator. Marigold area. Call
Lloyd Ellis
658-8222

OPEN HOUSE
SAT. 1:30 - 4:30
419 RICHMOND FAIRFIELD
Delightful 3-BR home in immaculate condition inside and out. About 9 years old. L-shaped living and dining rooms — eating area in the modern kitchen. Full high basement with rumpus room, laundry, 2-pce. bath and drive-in garage. VACANT. Trades considered. Close to Fairfield Shopping Centre. Realistically priced at $59,900. For prior viewing call Ron Crow 592-4989 Anytime.

OPEN HOUSE
TUES. SAT. 1:30-4:30
4086 and 4090 DAWNVIEW CRES. Be comfortable in these cozy new homes in Gordon Head. Spacious three-bedroom houses with master ensuite. Attractive cedar and fieldstone exterior. Well priced at $69,900 and $71,900. To view, drive out Gordon Head Rd., turn onto Edgelow and first right is Dawnview Cresc. Or for more details, please call anytime.
HELGA HENDRICKS
595-5177 595-5171
CANADA TRUST

FAIRFIELD
A PRUDENT BUY
A DISTRESS SALE
Move into town and save time and money. See this enchanting 3 BR, den, 3 baths, some basement development home in Burdett St. Homes like this sell fast. See it today. Smith Dobson Estates Ltd. 384-1424.
Vic Smith 595-5146
Jack Dobson 598-8385

2-BEDROOM FULL BASEMENT $49,500
A solid well-maintained home in James Bay. Easy-care lot, third bedroom in the full basement. Immediate possession. Frank Beamish Realty Ltd. 385-5113.

LOW TAXES, LARGE LOT
at $47,500 don't miss this custom-built strata duplex. Brand new 3 bedrooms on fully treed lot. From slate fireplace, senwood cabinets to large private sundecks. View anytime 3572 Selwyn Rd., Langford. 478-6468.

$50,900 — BRENTWOOD
This could be yours. 3 Bedroom house, heatilator fire. W-W. 652-5643.

OAK BAY
Nice retirement or small family. No basement house in good area in Oak Bay. Two- or three-bedrooms. Asking $57,000. Will take car as part payment. No agents please. 658-5479.

WHITTOME'S
1111 BLANSHARD 388-4271

OPEN HOUSE Sat. 1:30-4:30 2556 Selwyn Rd.
$49,500. A good starter or retirement home located in a nice, quiet, treed area of Langford just 2 blks south of Trans. Can. Highway. This 19-year-old, stucco bungalow has a feature panelled wall, oil furnace, open fireplace and laundry room off kitchen. Large 67x150 lot. Separate 18x24 garage on cement floor. Low taxes. MLS.
W. MICHAELS R. JOHNSON
388-4271 (24 hr. Service)

OPEN HOUSE 2669 ARBUTUS SAT. 1:30-4:30
"You" are invited to view this distinctive home, spectaulcar with interior appointments, luxurious broadloom throughout. At present 3 bedrooms could be 4 or 5, 3 bathrooms, attractive backyard patio, attached garage and carport with sundeck over. Just an immaculate home that's a pleasure to show. $135,000.
R. JOHNSON W. MICHAELS
592-3573 477-4884

OPEN TO VIEW 1:30-3:30 FRI. SAT. STE. 227 1680 Poplar at $31,000
Spacious one-bedroom ste., on the sunny side of well-maintained building which offers swimming and therapy pools, games and hobby rooms. Close to shopping and transportation. MLS 18040. Be my guest at the open house or call for previous viewing. Ruth La Croix 386-1806, or Eleanor Sanderson 384-9610.

W W W W W W W W W W W W W

ELEGANT LIVING CADBORO BAY
a sea view from this approx. 1850 sq. ft. home. Has 3 bedrooms, 2 four-piece and 2 two-piece bathrooms. All the rooms are large. 2 fireplaces and a well-developed bsmt.
ASKING $120,000

QUIET LIVING OFF ROCKLAND
approx. 1700 sq. ft. on main and in developed bsmt. Has 3 bedrooms, sep. dining room, 2 fireplaces on an easy-care lot.
ASKING $92,500

COUNTRY LIVING METCHOSIN
1450 sq. ft., 3-bdrm. split level, 6-year-old home on 2 acres of developed level land with 2 stall barn.
ASKING $110,000

To view the above please phone
JACK SWANSTON 592-6338
ROSELLE JACKSON 598-1093
W W W W W W W W W W W W W

CENTRAL SAANICH 5 Bedrooms ¾ Acre
A lovely 10-room home situated on a wooded lot providing quiet seclusion. EXCLUSIVE — full asking price $89,000. View by appointment only. Call
MR. YELLS
388-4271 Res. 383-5039

SOUTH OAK BAY 2464 HAZEL
A very nice eight year old home on a quiet street. Close to park, ocean and golf course. 2 bedrooms, 2 bathrooms plus large living room and eating area facing secluded rear garden. Ground floor has third bedroom and recreation room roughed in. Immediate occupancy. Asking $69,000.
388-4271 TED RADWAY 477-6176
J. H. Whittome & Co. Limited

NEWSTEAD REALTY LTD.
1637 FORT ST.
3200 QUADRA ST.

These properties are offered for your inspection. If you need:
1. 3 bedroom, full basement, near marinas. Early possession. $62,500 MLS. Call me now
MARY
2. Close in and near all amenities in this starter or 2-3 bedrooms, good size lot. MLS. $49,900 Reduced for quick sale. Call me now
MARY
3. SPANISH STYLE
Near Kinsman Park. 3 bedrooms, full basement. Sloping lot. Views are far out. MLS $70,500. Call me now
MARY
4. SIDNEY
This MLS home is situated on large lot. 3 Bedrooms up. Self contained suite in basement. Close to all amenities $64,900. Call me now
MARY MOODY
598-5166 652-5681

CLOSE-IN
2 B.R.'s up, 1 in bsmt. Shining fresh home with new plumbing and wiring. Fridge, stove, washer, and dryer included. L.R., 3 pce. bath, cab. electric kitchen. Separate garage, large lot. MLS Call:
MRS. McKEAGUE
386-8871 479-5868

1137 UNION ST.
Next to Quadra—exceptional starter or retirement. Lovely yard with cement driveway to workshop in rear. Fridge and stove included. Call:
STANELAND JOHNSON
386-8871 384-0994
SHANE BEFURT
388-6275
PAGER 574 (24 hours)
598-5166
386-8871

$47,900
Cheerful, warm, family home, newly renovated. 3 bedrooms. 2 bathrooms. Jubilee area. 595-3190. No agents.

---

david burr ltd.
655 FORT ST. 384-9335

OPEN HOUSE 3172 QU'APPELLE OFF BURNSIDE
SAT., 2-4:30 P.M.
This good starter home has glassed-in front porch, living room with fireplace, dining room, kitchen, bathroom and 2 bedrooms. Nice garden. Good value and an excellent opportunity for someone. MLS 19061.
$44,950
JOHN TODD
384-9335 598-7849

OPEN HOUSE 1204 ROCKCREST
SAT., 2:30 - 4:30
Modern 3-bedroom bungalow in Rockheights. Spacious living room — guest-size dining room. Full basement with rec room. Easy care lot. Close to schools, shops and recreation. Early possession. Good value.
$72,500
W. E. (WIL) WILSON
384-9335 477-4328

10 MILE POINT LUXURY LIVING
COUNTRY SETTING
1 YR. OLD
This beautiful 1-year-old Tudor home is set among a forest of oaks, arbutus and firs on a ½-acre landscaped lot. Flanking the 19'x8' entry is a 24'x16' sunken living room with raised hearth fireplace and a separate guest-sized dining room. The kitchen is a housewife's dream with all modern appliances such as central work area, Jenn-Air range, dishwasher and garburator. The large family room and utility are off the kitchen. The upper floor consists of 4 bedrooms, 2 full bathrooms, one with sunken tub. Over the 2-car garage there is an unfinished 24'x20' rec room ideally suited for pool or billiard room. A total of 3800 sq. ft. makes up this lovely home with built-in vacuum system for easy care and maintenance. MLS 19091. This distinctive manor is being offered at:
$174,000
TO VIEW PLEASE CALL MADGE or DON ROBBINS
384-9335 384-9072

WESTMONT REALTY LTD.
920 HILLSIDE
386-6796

OPEN HOUSE 2531 ARBUTUS FRI. 7-9 SAT. 1:30-4:30
This spacious three-bedroom rancher is located on a large lot with a double garage. Price has been reduced to $69,500. MLS 20325. Quick possession.
KEN WRIGHT
386-6796 598-2183

SPARKLING CLEAN
Only seldom is a home such as this available. Located in one of the loveliest treed quiet streets in Fairfield and only 2 blocks from the sea. This modern home features a large living room with L-shaped dining room both with sparkling oak floors. The kitchen is the kind the lady of the house will love. Two bedrooms and modern bathroom complete the main floor. Rec. room finished in the full high basement. Full price of $59,900 with a nice assumable first mortgage. MLS 20328.
JOHN BUNYAN
386-6796 383-7777

NEAT AND CLEAN VERY CLOSE
to town is this solid 2-bedroom plus one bedroom in the full basement home, nicely landscaped, fireplace and built-in garage. Owner moving and must make a quick sale. Try your down. For an appointment to view call:
KEN WRIGHT
386-6796 598-2183

VENDOR IS READY AND WILLING
The vendor of this lovely new three-bedroom, full basement home says he will wheel or deal on anything you have to offer. If you would like a new home in Gordon Head and have an older home, a boat, a car or whatever as equity, let's see if we can make it work.
386-6796 DAVE TAYLOR 384-2718

GORGE AREA $59,900
Well built three bedroom stucco home with a developed high basement. Located close to schools, stores and buses this home is priced for a quick sale with reasonable terms.
386-6796 BILL SIDHU 477-5382

DUPLEX IN-LAW
One of the best up-and-down duplexes — very much up-dated and a pleasure to show. Excellent possibilities. Up presently rented with main and basement in-law suite presently occupied by the owners. Full price of $61,900. Exclusive with:
386-6796 JOHN BUNYAN 383-7777

JOLLY PLACE PRICED FROM $65,900
There are four of these brand new homes left in this fine area. All homes have three bedrooms, one and one-half bathrooms, wall to wall carpets and a full basement. Situated on a quiet cul-de-sac close to buses and schools. Good mortgage to A.P.
386-6796 KEN WRIGHT 598-2183

$49,900
Brand new, 3-bedroom, full base- Point Road. Open house Saturday and Sunday, phone builder after 9 ment home in Sooke. 2352 Otter p.m., 384-6688.

HOUSEBOAT
Live aboard your own beautiful 2 person floathome. Moored 10 minutes from downtown. Fully self-contained, partially furnished. Any reasonable offer considered. Must be seen. 383-3597, evenings or weekends.

Nanaimo Realty
(VICTORIA LTD.)

WE TRADE HOMES

NEW HOME $62,900
New construction; choose your carpet colors. Unique 3 bedroom, full basement home, with separate dining room, 2 fireplaces. Use the equity in your present home. Further information with F. COLOMBIN 385-5741 or Res. 385-3033.

WE TRADE HOMES

OPEN HOUSE
1:30 - 4:00 SATURDAY
No. 203 — 642
ADMIRALS RD.
Two bedroom condominium with own entrance. Stove and fridge included. Priced at $32,500. For more information call GERRY PARKER 382-4875 or office 385-5741.

WE TRADE HOMES

OPEN HOUSE
SAT. 1:30 - 4:30
SCHELLENBERG PLACE
(OFF TORQUAY)
Two brand new Executive type homes on a quiet cul-de-sac, next to Recreation Centre, close to all levels of schools. One nearly 1300 sq. ft. of floor area. Large living room with white stone fireplace, full basement. Other over 1500 sq. ft. of deluxe living space on main floor, plus large rumpus room finished in full basement. EVAN WILLIAMS or LEO PIGERT in attendance. Call 385-5741 or Res. 479-8049 — 598-1975.

WE TRADE HOMES

OPEN HOUSE
102 MARLER DRIVE
SAT. 1 - 4:30 and 7 - 9 p.m.
North on Trans Canada Highway, first turn to the right past Colwood overpass, Right on Highlands and right on Marler Drive. WATCH FOR MY OPEN HOUSE SIGNS. Here's an eye catcher — 10 minutes North. 2 bedroom bungalow, in a quiet subdivision. $41,900. Call KATHY BLADES anytime. 388-4152 or office 385-5741.

WE TRADE HOMES

OPEN HOUSE
3990 GORDON HEAD RD.
SAT. 1:30 - 4:30
A new home in the University area. 3 bedrooms, carpeted, full high basement with room for development. EVAN WILLIAMS or LEO PIGERT in attendance. Call 385-5741 or Res. 479-8049, 598-1975.

WE TRADE HOMES

OPEN HOUSE
1074 LONDONDERRY
(OFF CEDAR HILL X RD.)
FRI. 7 - 8:30 and SAT. 1 - 4 and 7 - 8:30
Immaculate 3-bedroom reverse plan home, rec room in full basement. Lovely yard, located on a quiet street in a very desirable area. $61,900. For advance viewing call LOUISE RICH 385-5741 or 382-0042. MLS.

WE TRADE HOMES

$46,500
OPEN SAT. 1:30 - 4
2825 KNOTTY PINE
1st time buyers see this attractive 3 bedroom no-stepper in convenient Langford location. 2 year old roof and guttering, level 60x120 lot. A welcoming home from the minute you enter. RONA HIGGS 642-3835 or Langford Branch 474-1234. MLS 19741.

WE TRADE HOMES

ASKE
FAMILY HOME QUIET CUL DE SAC $78,500
1300 sq. ft. Split level home. Three bedrooms, 1½ bathrooms. Special attention given to all finishes. Low maintenance landscaping. Existing first mortgage. $55,000, 12% Second mortgage available. Please call:
Office 384-0575
Res. 656-1162

ASKE
Byron Price and Associates Ltd.
804 BROUGHTON ST. 385-2458

City Central Park $43,900
Solid 2-storey home with full high basement. Main floor has living room, separate dining room, family kitchen, 3 bedrooms upstairs. O.D.M. heating, fully wired for electric range, etc. Only $43,900. Phone now, VICTOR WONG, 385-2458.

HOME and INCOME SOOKE
This side-by-side duplex MUST BE SOLD, period. The owners need the money. See it! Decide what its worth to you, then make an offer, even if it's less than $50,000, we will present it.
THE OWNERS WANT TO SELL!
Call DON BACON, 385-2458

BY OWNER
SWAN LAKE AREA
3 bedrooms, ensuite plumbing, full basement, brand new, immdiate possession. $63,000. 384-9755.

BY OWNER, CITY, NEWLY DECORATED, clean, 2 bedrooms, full basement, washer dryer hookup, close to bus, schools, R2 zoned, $41,000. 385-1728.

2½ YEAR OLD, 3 BEDROOM, 1½ bathrooms, basement with finished rec. room and fireplace, large fenced lot, $59,900. 478-6889.

APPROXIMATELY 12-YEAR-OLD house, Cathedral entrance, $9,000 moved onto your lot. 385-5427.

WALL & REDEKOP HOMEFINDERS REALTY LTD.

QUIET, ELEGANT
Spacious park-like surroundings. Quality home with large LR, large DR, large kitchen, 1566 sq. ft. on main, in-law suite. Swimming pool with deck. .47 acre super unobstructed water view. Gently sloping to your own private wharf. $123,900. MLS 20145. Call:
JANINE HALL
386-2911 or 592-6826

PRIVATE PATIO
Off Bachelor Suite
$26,500
See this well-priced unit in 1-year-old block in Esquimalt. Stove, fridge, and drapes included. MLS. More details can be obtained by phoning:
POLLY HIGGINS
386-2911 or 592-4111

COLWOOD AREA
FAMILY HOME
Here is that extra space home you have been looking for. Extra large kitchen and dining area, LR with FP, rec. room on main floor, 3 large bedrooms up and one on the main, 3 bathrooms, kitchen cupboards are new and the house has been newly renovated. There is a workshop and a carport and the lot is fully landscaped. Try your offers on the asking price of $67,500. MLS 19426. To view call:
JACK GREENWOOD
386-2911 or 384-5228

HERE IS . . .
One of Gordon Head's top value homes. Built by Tod Hackett it is completely finished up and down except for the furnace room. There are 2 finished fireplaces, 3 bathrooms, the ensuite is 3-pce. 3 bedrooms on the main floor, a charming living room and dining room, and a family-sized kitchen. The laundry room is finished with room for a large freezer. There is a good-sized room off the finished rec. room with sliding doors that can be an extra bedroom or children's play room. The front entrance is a very roomy foyer with lots of closet space. Now priced to sell at $69,500. Don't delay on this one.
THE GREENWOODS
386-2911

SAANICH—GORGE
4 BDRMS.—$45,000
If you're looking for a larger home — here it is. Full concrete basement, living room, separate dining room, new kitchen cabinets, and a few fruit trees. Here's the best part—it's close to bus, shopping and schools. Try your offer to $45,000. MLS 19542. Call me now for viewing:
ELENOR STURMEY
479-4573 or 386-2911 for 24 hour service.

TERRIFIC FOR STARTER OR RETIREMENT
$47,900 . . . This 2-bedroom home is tastefully decorated and features quality W-W throughout. L.R. wih oak mantel F.P. and large eating area in kitchen. F.H.C. basement has panelled rec room and lots of space for further development. Plus sep. garage on fenced lot. MLS 20043.

$38,900 . . . Colwood, lovely 1 bedroom cottage in immacuate condition located on quiet cul-de-sac in area of good homes. Workshop, patio and new fruit trees on large lot. MLS 20151.

$49,900 . . . Beat the rent trap! Come to Goldstream Gardens, you'll love this 3 bdrm; 1½ bath; contemporary townhouse. In-line L.R. and D.R. Has attractive F.P. located in treed area close to all amenities and community centre. MLS 19982.
BARBARA GREENWOOD
386-2911 or 384-5228

the Permanent
1125 DOUGLAS ST. and
3647 SHELBOURNE ST.

COLWOOD
MAKE AN OFFER on this lovely 4 BR home with L-shaped LR, DR, nautical rec room & 4'13' swimming pool in the completely secluded back yard. Ideal family home with asking price of $64,900. MLS

VIEW ROYAL
Large family home which features kitchen with EA, LR with knotty pine panelling and corner FP. 3 BR's, 4 pce bath, rec room with built-in bar & 4th BR. Vendor has purchased so make your offer today. Asking $59,500 MLS. For information on the above 2 ads call 477-0141 HEATHER GAMMON 385-8814.

3980 BOW
REDUCED $3600
1. Starter or retirement, 2 bdrm bungalow with FP, 77x114 treed lot in convenient area. Immediate possession, price reduced to $49,900 for quick sale ML

HOUSE AND GARDEN
2. Not a magazine but the REAL THING. Immaculate full bsmnt 2-bdrm. bungalow, 4-pce bath, roomy DR & LR. w-w fireplace & carpet, rec room. D.I. garage, grounds a gardeners delight with greenhouse and cold frame. Quietly tucked away on the far end of Cedarglen in area of costlier new homes. Early possession offered on quick sale price of $63,900. ML19976.
Details and viewing by calling
HERB McDANNOLD 595-1177,
GLEN McDANNOLD 595-6488,
382-9191.

CANADA PERMANENT TRUST COMPANY

FOR SALE
Royal Trust
4082 SHELBOURNE ST.
477-0191

RETIREMENT HAVEN
3534 JAMES HEIGHTS
(Maplewood-Tattersall area)
Quiet no-thru street. A lovely home to reflect your own good taste. 2 bedrooms and study-or 3 bedrooms, 2 fireplaces, 2 bathrooms, fully finished basement with rear access to a lovely private garden. Golfing nearby. House and grounds in spotless condition. Will consider all reasonable offers to $79,500. Phone:
477-0191 HELEN HASLAM 477-3440

COUNTRY LIVING
1.20 ACRES
And can presently be subdivided to ½ acre. 3 bedroom house, 4½ years old, full basement, rec. room, lots of fruit trees and only a 20 minute drive away. 9146 West Saanich Rd. $84,900. MLS 19421. Phone:
477-0191 HELEN HASLAM 477-3440

REDUCED $3,000
UNBELIEVABLE
Sell — are our instructions, so this lovely 2 bedroom, carpeted home located in the Cook-Maplewood area becomes the buy of the month. 3rd bedroom and family room in the full basement, plus extra plumbing. Secluded back yard plus small patio. Hurry on this. Asking price only $51,900. MLS
477-0191 VIVIAN M. ROBERTS
477-0281

250 HOUSES FOR SALE

BLOCK BROS.

KINSMAN PARK DANDY
Just the place to while away your time. 2 bedrooms in this attractive Esquimalt home. Nicely tidivated and close to all the nice places you want to go. No doubt about it, it's real value at $54,900.
Hurry, you'll love it!
RAYM. H. FORBES
477-1841 477-1781
PAT FORBES 477-1781

DOES YOUR GARDEN GROWL?
Is your lawn screaming every time you stroll outdoors? Are the weeds becoming so obnoxious that they growl when you have company? Thinking of a condominium but heights iar your equilibrium? Here's the answer: A 2-bedrm. ome with covered parking, full basement, large open grounds area. Strata titled. COMES COMPLETE WITH ATTENTIVE GARDENER for just $57,500. WOW!
RAYM. H. FORBES
477-1841 477-1781
PAT FORBES 477-1781

2.24 ACRES
PEACE and QUIET off Interurban near Camosun College. Recent renovations and expansion have created a modern 3-BR home but retained its warmth and character. Extra bright kitchen with built-ins and Tudor decor family room off. Excellent situation for hobby farm. Offers invited on $98,500.
477-1841 BILL REMPLE 658-5794

11.86 ACRES
Magnificent C. Saanich estate. 3-yr.-old, 2-storey, full basmt. home. (7 BRs.). Sits at top of gentle slope, affords delightful country views. New 20x44 covered, heated swimming pool and year-round enjoyment 8-stall barn with paddocks. Must be sold and all reasonable offers on $295,000 will be considered.
477-1841 BILL REMPLE 658-5794

GRAND CHARACTER RESIDENCE
Situated in an exclusive area of FAIRFIELD, a 4-bedroom residence designed and built in the grand manner. Extensive rich wood panelling and beam decor, leaded and stain glass windows and many elaborate built-in features. Spacious reception hall with French doors to drawing room and separate hallway to family-sized kitchen. Large formal dining room with small conservatory. Grand staircase to 4 large bedrooms, one of which has adjoining office cum den. An exceptional home, offered at $89,500.
477-1841 TED WALFORD 598-1420

JUBILEE HOSPITAL
At the end of a quiet cul-de-sac and on a fully-fenced garden, a 2-bedroom plus a 3rd in the full, bright basement, home in immaculate condition. Living room with fireplace, dining area with adjoining study cum reading alcove, and a large, fully modern kitchen with excellent breakfast room. Small recreation room and workshop in basement. Offered at $52,500.
477-1841 TED WALFORD 598-1420

2809 ROCKWELL
THURS. and FRI., 2-4 P.M. Share comfort, cut expenses. Everything is doubled here. 1320 sq. ft. on main gives you two complete modern kitchens, 2 4-pce. baths, 2 bedrooms plus 2 extra rooms down, separate entrances. Wrap-around sundeck and fabulous views of Gorge waters from both suites. $67,500.
VALERIE STRETCH
477-1841 477-6770
RUTH STIRLING
477-1841 385-4223

NEW — ONLY $49,950
Located in our Broome Hill S-D just minutes from Sooke Centre. 1157 sq. ft. consisting of cozy livig room with fireplace. L-shaped dining room, convenient kitchen with eating area. 3 BRs. W-W carpeting throughout (excep kitchen and bathroom.) Oil heat.
RENE BOURDIN
477-1841 642-4150

6776 WENDONNA
OPEN 2-4 FRI. Quick, quick possession of this modern 4-bedroom home near Butchart's Gardens. Many extras including built-in dishwasher, bow window and slate floor-to-ceiling fireplace in living room, plants, shrubs and fruit trees in yard and extra driveway to park boat and camper. Backyard is ideal for a vegetable garden. Existing 9¾% mortgage of $25,000 with monthly P. and I. payments of $228 can be assumed or mortgage will replace with a larger mortgage at current interest rates. Asking $65,900.
477-1841 BILL REMPLE 658-5794
477-1841 RON KERFOOT 652-2594

UNIQUE PROPERTY
Walk to UVic yet minutes to beach. Views of ocean. 4 bedrooms. Delightful decor. In-law suite. Now priced at $110,000. Easy to view. Call:
MRS. JAN MacGREGOR
477-1841 477-4270

1 AC. OF SECLUSION
This Ardmore Acre provides the perfect spot for a little garden, or a horse, lots of quiet and relaxing. The home boasts 2 BRs. down, 2 on main floor. DR and LR, with heatilator fireplace. Only $78,000 at the end of the large driveway.
477-1841 JACK GRANT 477-8172

½ BLOCK TO SEA
Super location, 1 great house, try your offer on the $61,900 price. 4 BRs., spacious LR and DR, older kitchen, full basement. Good solid house. A happy family home.
477-1841 JACK GRANT 477-8172

BE A WINNER
INVESTIGATE BEYOND A DRIVE-BY THIS GORGEOUS UPLANDS RESIDENCE. Gracious and spacious. Pool, sauna, hobby shop. Kitchen with many built-ins. Sunken living room with feature fireplace. Large formal dining room. Happy family room with wet bar, patio to pool and fireplace. Big 3 bedrooms. Asking $119,000 now and still open to offers. By appointment.
JAMIE MacGREGOR
477-1841 477-4270

OAK BAY
In quiet area, close to Marina and Golf Club, this 3-level split home features 2 bdrms., master is large with en suite, 4-pce. bath plus R.I., corner F.P. and loads of cupboards. Try replacing this fime home at $69,900. View now.
OLIVE WEBBER
386-3231 479-9661
GAIL JENKINS
478-5561 478-6458

THE PRICE IS RIGHT
On this bright and immaculate 4-yr.-old, 3 bdrms., en suite, bsmnt., quality construction throughout the 1140 sq. ft., C.P., and extra-wide yard for just $55,500.
SHERRY KAYRA
656-5584 656-2464
TED PHILLIPS
656-5584 656-5337

PICK UP
This lovely 2½-bdrm., one-level home before someone else does. 1070 sq. ft. of comfort and warmth, new W-W, paint, panelling, etc., plus a large attached garage. $47,900.
SHERRY KAYRA
656-5584 656-2464

WHAT ON EARTH
Do you mean you can't find a nice, comfortable retirement home with a few acres to putter around on? Try this one-level, 2-bdrm., 1216 sq. ft., 2 yrs. old, with 5.42 acres of timber, pasture, vegetables, roses, lawn and more!
SHERRY KAYRA
656-5584 656-2464
TED PHILLIPS
656-5584 656-5337

SOMETHING GOOD!
Reduced by $2,000 to $57,000. You are close to town, handy to airport, ferries and yet have peaceful country-style living in this immaculate 3-yr.-old, 3-bdrm. home.
TED PHILLIPS
656-5584 656-5337

YOUR START IN A HOME
$41,500. This young couple have outgrown this well-maintained, 2-bdrm. townhouse. Close to schools, shopping, senior citizen centre, in a quiet area of Sidney. This can be your start in owning your own home.
TED PHILLIPS
656-5584 656-5337

BLOCK BROS.

LIFE!
It's two quiet acres of seaview property with a 1560 sq. ft., 3-bdrm., 2-bath, no-bsmnt. home, vibrating with European character. Has two-car, radio, controlled garage. It's yours for only $89,900. Vendor is on the move.
OLIVE WEBBER
386-3231 479-9661
GAIL JENKINS
478-5561 478-6458

DUPLEX
Clean and bright, this up-dated Up and Down Duplex has nearly new W-W carpet in LR and DR. Glass-leaded doors lead from entry to LR with F.P. Separate meters and entrances. Vendor will carry approx. $44,000 at 10% with 2-yr. term. Lock box.
OLIVE WBBER
386-3231 479-9661
GAIL JENKINS
478-5561 478-6458

REDUCED PRICE
This centrally located older 2-bdrm. home should be seen if you are looking for good accommodation at a favorable price. $44,400.
386-3231 JOE MADAY 477-8746

CLOSE TO OAK BAY
Comfortable, partially renovated, older, 3-bdrm., full bsmnt. home on quiet street in Oak Bay border area. Close to shopping and recreational centres. $62,900.
386-3231 JOE MADAY 477-8746

1327 WALNUT
Just reduced $4,000. New price only $43,900 (Firm). Excellent starter home with potential income (has 3 fridges and stoves). Good family home. Lock box on door.
386-3231 JOE MADAY 477-8746

Century 21 REAL ESTATE PRINCIPAL PROPERTIES
4088 SHELBOURNE
477-9514

WHY PAY MORE?
DRIVE BY
900 ADMIRALS RD.
NEAR PARKLAND DR.
BEAUTIFUL AREA
(ONLY) $46,500
PLEASE CALL
W. G. MOORE
479-3331

Ridley Bros.
Development Co. Ltd.
478-1721
Member Victoria H.U.D.A.C.

NEW HOMES COLWOOD
We have presently, a number of new homes finished and under construction. Various plans, prices and decor and all our new homes carry a FIVE YEAR GUARANTEE:

466 Sue Mar Pl.	$61,700
2263 Alicia Pl.	$92,500
2274 Alicia Pl.	$89,900
501 Brough Pl.	$62,900
505 Brough Pl.	$66,900
506 Brough Pl.	Sold
511 Brough Pl.	$61,900
514 Brough Pl.	Sold
515 Brough Pl.	$64,500
518 Brough Pl.	$62,500
520 Brough Pl.	$49,900
522 Brough Pl.	$49,900
526 Brough Pl.	$66,900
527 Hallsor (trade)	$54,500

DOUG GENT (478-9823)

PACE Properties Ltd.
1640 Oak Bay Ave. 595-2413

$49,900
OAK BAY BORDER
Quality character home just off Oak Bay Ave. with 2 bedrooms on the main and room for 1 or 2 more upstairs. Usable suite in basement. Needs a little "T.L.C." but good value here for someone handy. Don't miss this! Drive by 1011 Claret St. then call for an appointment.
595-2413 Jerry Downer 383-3865 or 384-8075 — Pager 344
595-2413 Brian Higgins 592-2978

WHY LOSE $5000?
NEW HOMES
GORDON HEAD
You have until Nov. 1 to take advantage of the B.C. second at 8¾%. May we show you our beautiful Lady Of Spain, Italian Colonial models or many other models. We build to your specifications. Top quality, negotiable financing. HUDAC builders warranty. We are proud of our 23 yrs. reputation as quality builders in Victoria. May we serve you? Call Kaspi Construction Ltd. 386-6191.
W. J. MacArthur 382-9825, 24 hrs.

HOME BUYERS!
Offered now! Two quality built homes by "Gardner". Located in a quiet residential part of Brentwood. 3 bedrooms, full basement. Priced at $66,900 and $67,400. Exclusive with Peden Realty. Call Robert L. Peden — 388-5354.
PEDEN REALTY LTD.

HOUSE FOR SALE
On 1.5 acres, Saanich. WELL PRICED in mid-80's. COURTESY TO ALL REALTORS 479-6089.

FRED BASSET

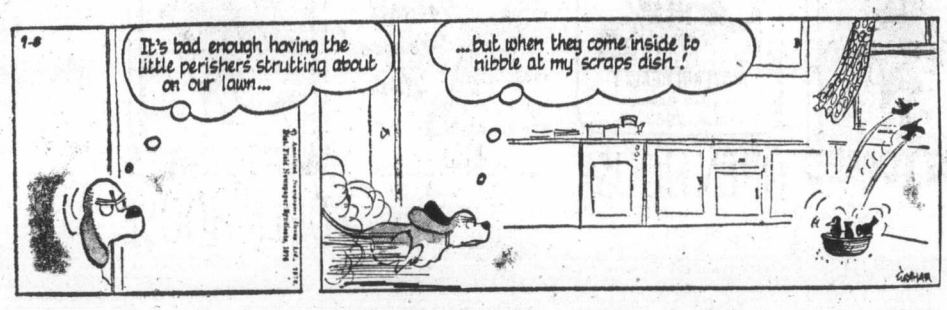

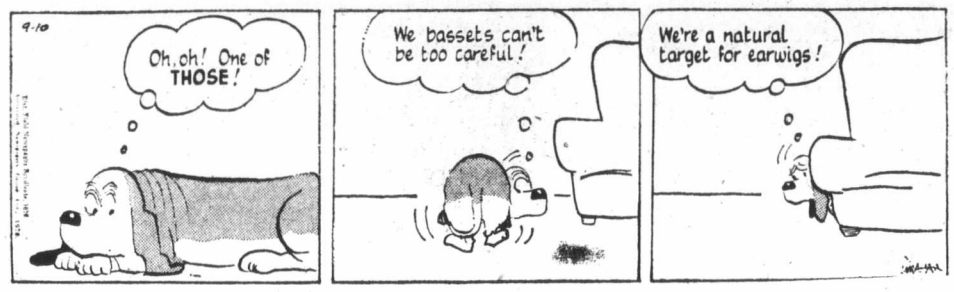

TUMBLEWEEDS

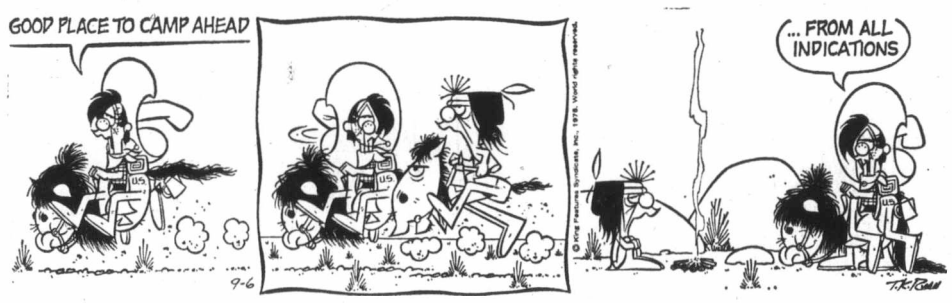

FUNKY WINKERBEAN

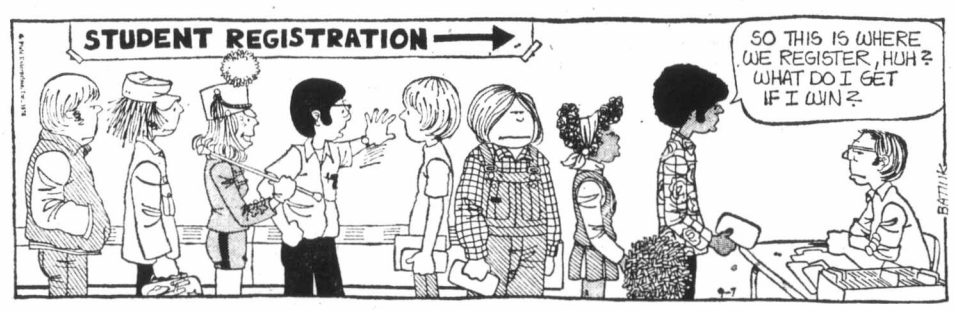

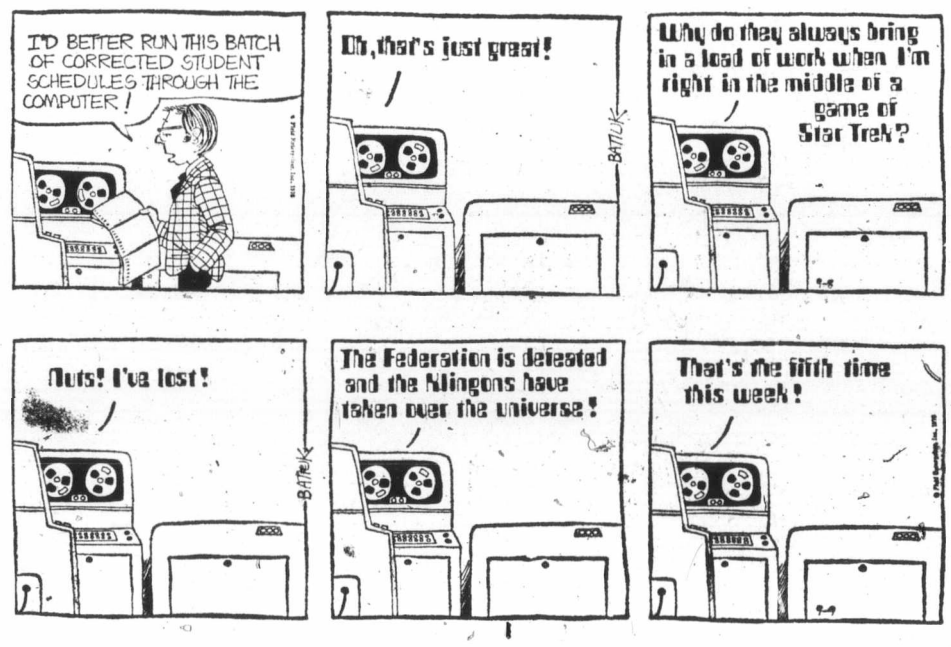

250 HOUSES FOR SALE

$62,000
Hilltop views, 3 bdrms, 1½ baths, kit., bil-in eating area, laundry rm., off, 2 fireplaces, leaded picture windows, redecorated, oil H.W. heat. Immediate possession.
477-7509 DOUG DICKIE 382-4312

$85,000
FAMILY HOME — 5 BDRMS.
ACROSS FROM A WOODED PARK
2 storey character home renewed completely 1 year. Features: 4 bdrms. up, 1 bdrm. and den down, large liv. rm., sep. din. rm., kit., eating area, laundry off, 2 baths, new oil H.W. heat. Nicely treed 100x133 lot, sep. 2 car garage workshop. Excellent financing.
477-7505 DOUG DICKIE 382-4315
DICKIE AGENCIES LTD.

OPEN HOUSE
1656-1660 SAN JUAN
(off Torquay)
EVERY DAY THIS WEEK
2-4:30 P.M.
3-bedroom houses, 1285 sq. ft. Powder room off master bedroom, with built-in shower. Must be seen.
DIRECT FROM BUILDER
Phone 477-1197

Lorenzen REALTY LTD.
50 Bastion Sq. Bus. 383-4151

FOR URBAN, SUBURBAN AND RURAL PROPERTIES. RELY ON EXPERIENCE.

No Down Payment?
Sparkling 2-bedroom, full basement home. Living room has fireplace, wall-to-wall and built-in stereo system. Large bright kitchen with new lino. Full high basement with rec. room and workshop. Will consider boat or car as down payment. Offers on $43,500.
477-0444.

CUSTOM BUILT IN GORDON HEAD
1808 Rossiter Pl.
New 3-bedroom, full basement, 2 fireplaces, 1½ baths, finished double garage in basement with roll-up door. Large kit., dining rm., very reasonable. Builder. 477-2907.

North Fairfield Oak Bay Border
3-bedroom home, finished basement in-law suite or 2 extra bedrooms. Options. Convenient and ideal locale, 912 Cowichan, $63,000 by owner. Drop by or phone 598-8636.

COMPLETELY REDECORATED older home in quiet area of Oak Bay, new carpet throughout, large living room with fireplace, separate dining room, contains inlaw suite, a nice family type home, asking $67,900. For appointment to view call T. DAvies 388-9181 or 478-5434.

TRY $2,000 DOWN
By owner, professionally decorated throughout, floor to ceiling rock firelace, large kitchen with eating area, separate garage and workshop, this 2-bedroom bungalow must be seen. $45,600 or best offer. 386-5037 after 4 p.m. or 743-4034 call collect.

$45,000 (FIRM)
Woolco area. Solid older home with character and comfort. 3 bedrooms, full basement. Good sized corner lot with fruit trees and fenced backyard. Close to playground and other amenities. 64 Regina Ave. 383-8884.

FAMILY HOME
Mayfair area, 3 bedrooms, large kitchen, firepalce in living room, full basement with bath, ready for development. Completely fenced. $47,900. No agents. 384-0256.

SPLIT LEVEL. 3-BEDROOM large family room, 1850 Chimo Pl. off Fairburn, $76,900, phone builder, 477-3623 after 6 p.m.

CHAMPION REALTY LTD.
For Appraisals and Consultation
813 Fort Street 388-4477

HOW TO WRITE A GOOD CLASSIFIED ACTION AD

1—IT'S BEST to start your ad with the name of the article of service you have to offer. If you have an apartment, room etc., for rent, or property for sale; start your ad with the location.

2—BE CLEAR. Readers respond more quickly and favorably when given complete, definite information. Always include the price in your advertisement.

3—MAKE IT EASY for the reader-prospect to reach you. Always give your telephone number or your name and address. If you do not have regular hours, state a preferred time for the prospect to get in touch with you.

4—PLAY SAFE. You get the greatest reader attention by using consecutive insertions. A six-day order is best and costs less, and you can, of course, stop your ad as soon as you get the results you want. You pay only for the days your ad appeared. Lower yearly rates are available to those who wish to keep their services or products before the public.

5—PLACE YOURSELF in the reader's position and ask yourself what you want to know about your offer. The answer you give will make a good Want Ad.
Don't allow the reader to speculate.

6—GIVE YOUR PROSPECT every inducement you can with good copy. Classified action ad readers have the money and are already interested in buying the merchandise or service you have to offer; the details and information you give are the most important.

7—TO PLACE YOUR AD, call 386-2121, your direct line number to fast Want Ad action. A courteous, efficient advisor will be glad to help you word and place your order. And remember, Classified Action Ads afford you the most complete coverage. Telephones are open 8:00 a.m. to 6:00 p.m. for you daily, Monday through Saturday call:

386-2121

253 COUNTRY HOMES AND PROPERTIES

Western HOMES Ltd.

MILL BAY 9.45 ACRES $139,000
Tastefully redecorated farm home on 9.45 acres of nicely rolling meadowland. This home boasts a big country kitchen, large family room, living room and three bdrms on main floor with two upstairs. The large wrap-around sundeck with access from different rooms affords distant views of Mt. Baker, the Gulf Islands and lots of ocean. A 16x32 heated pool completes the house. A 9 box stall main barn with lots of hay storage, 2 loafing sheds, and a separate 24x35 all weather work shop plus other out buildings complete the property. All fenced and cross fenced and nicely laid out, this would be a perfect horse or beef cattle operation. MLS Phone now to view with
Neil R. McDonald
386-3494 (24 hrs)

REDUCED PRICE SAVE $5,000 FAMILY HOME ⅓ ACRE
1410 sq. ft. of spacious 2-bedroom — full basement home — on this landscaped one-third acre with greenhouse, barbecue pit, dble. carport plus extra parking. Well for irrigation. Located near exhibition grounds. All rooms are large. L.R. has unique F.P. and a view of Mt. Baker. Full basement partly developed. NOW asking ONLY $59,900. MAKE AN OFFER. Call Ken Jensen, 386-3494 — 592-9079.

Small Farm
Newly built Post and Beam Split Level home located on 5 acres of rich garden soil in a picturesque setting. Part presently planted with approx. 100 young fruit trees with a good potential income. Remaining land can be used for nursery, pasturing horses, etc. Large 2-car garage, workshop and greenhouse. Located in Cobble Hill, just 28 miles from Victoria. $102,500. Easy financing. M.L.S. 20154.
June Houghton
Syl Shumka
477-6185 385-7373
388-6424 Office
BAYSHORE REALTY LTD.
1006 FORT ST.

BY OWNER MERIDALE HOUSE
Metchosin, 3.8 acres. Unique brick and cedar home. 1st floor: Pleasant hall 10x10, 3 double bedrooms 2nd floor, custom cedar open beam. Central kitchen 10x15; dining 13x15; study bedroom 15x11; delightful living room 24x18, large heatilator, rough rock fireplace; triple garage with room above. This home has many design features which combine to make it unlike any other. Custom leaded glass, brickwork, 8x12 in. x 18 ft. beams in 10'6" living room. HW Heating for economy. Situated well back from road. Ocean and mountain view. $129,000. O.N.O. 478-2356.

36.39 ACRES $164,900
Close to Maltby Lake only 6 miles from downtown. This spectacular property affords the finest in country living. Panoramic views, treed seclusion and a solid contemporary 4-bdrm., 2-storey home with a great deal of potential for your personal tastes. MLS. To view this fine property call
GLENN NICHOLLS
LANSDOWNE PROPERTIES LTD.
598-7689 or
592-2431

FIVE ROLLING ACRES
The home is a three bedroom 16-year-old low rancher with a double attached garage. There is nine animal stalls and lots of room for feed. Large tack room. All cleared acreage and fenced and cross-fenced. Large reservoir for irregation. Situated on a quiet road on the Peninsula. The perfect mini farm. Asking only $119,000. To view: BEN GREIG, 386-6164 or 598-3105.
CASTLE PROPERTIES LTD.

ELK LAKE
Watch the swimmers, skiers (in season) and seaplanes take off from your fabulous 2-acre estate with area for horses. 5 bedrooms, 3 baths, large LR and DR. Expensively landscaped and several outbuildings. $130,000. Exclusive with LEIGHTON NOBLE, 386-2955 or 658-8968. Century 21 Mayfair Realty.

SAANICH PENINSULA PROPERTIES
for all real estate requirements,
2354 Beacon Ave., Sidney, 656-4000.

SIDNEY REALTY LTD.
Real Estate — Insurance
Serving the Saanich Peninsula
656-3928

BY OWNER. LARGE, NEW 4-bedroom home on 6½ fenced, usable acres, Metchosin. $135,000. No agents. 478-8577.

GORDON HULME LTD.
SIDNEY-SAANICH PENINSULA
656-1154 2444 Beacon Ave.

256 WATERFRONT PROPERTIES

OAK BAY 132' WATERFRONT
Watch ships, birds and sunset. Quiet, secluded cove with accessible beach. Charming 3-bdrm. shake cottage with unique spacious living room and master bedroom. Both with soaring beamed ceilings. Immed. occupancy, new on market, $139,000. 592-1429.

2.36 ACRES SAANICH INLET WATERFRONT
A Property and area that is much sought after!
This beautifully treed western exposure property offers privacy and a great outlook over the Inlet. There is a newly drilled well, a boathouse and a cosy cottage with a large granite fireplace. The property offers many sites for building. Offered at $92,000 by PETER NASH 598-3321.
JACK MEARS OAK BAY REALTY LTD.

WATERFRONT 5.62 ACRES $35,000 NEW LISTING
A rare opportunity to own a beautiful big heavily treed lot on the south bank of the picturesque Cowichan River near the lovely little town of Lake Cowichan 15 miles west of Duncan. Full details on request.
386-7521 JOHN PLATT 383-2700
BOORMAN INVESTMENT CO. LTD.
1111 Government St.

COWICHAN RIVERFRONT
Several choice parcels available from 3.5 acres at $21,500. Beautiful secluded property in the heart of our best hunting and fishing areas, and only 1½ miles from town. Contact J. P. DUECK or M. O. WESTON for more information 386-7521.
BOORMAN INVESTMENT CO. LTD.
1111 Government Street

WATERFRONT HANDYMAN SPECIAL
Devote your skills to create a fine waterfront residence out of this 2-bedroom full basement cottage, located on 60' of waterfront in CORDOVA BAY with easy access to sandy beach. Extra cabin could make fine cabana. Price $78,900. Phone Jim Webber 382-7276 or 658-5977. Town and Country Realty.

256 WATERFRONT PROPERTIES

125' WATERFRONT
PRIVATE COVE

Total seclusion, a pebbly cove, magnificent views of the Haro Straits, and a superby designed and constructed one-level residence are the principle features of this unique waterfront property in Cordova Bay. The 3 bedroom post and beam rancher is on almost one acre of professionally landscaped and beautifully treed garden. Enclosed outer foyer, hallway with built in desk, library cum den or office with built in ceiling high shelves and wet bar, family room with fireplace, guest bedroom in separate wing, and a large drawing room with dining wing with full view sliding glass doors to a totally prvate patio and lawn. The kitchen is a masterpiece, fully equipped, with a breakfast room. Master bedroom has 4 piece bathroom ensuite, double closets, built in vanity, feature white brick wall and again the full view sliding glass doors to the patio and the stairway to the beach. Walled back entrance. The quality of construction, the unique floor plan designed to take complete advantage of the magnificent sea views, the many many custom built-in features, make this rare waterfront residences one of the finest properties I've had the privilege to represent. Offered at $175,000. 477-1841 TED WALFORD 598-1420
BLOCK BROS. REALTY LTD.

MAPLE BAY

Between Victoira and Nanaimo. Retirement Paradise, marina nearby. Treed, ½ to 2 acre view lots, Muni. water, paved roads, 25% down payment, F.P. from $22,000 up. Also 1 waterfront lot left, 2.10 acres, 350 ft. water frontage, $85,000 F.P. Terms available.
NORTH PACIFIC LAND LTD.
Call office hrs. Vancouver 687-2696 or Duncan 746-7983

WATERFRONT
WILLIS POINT
ROAD MUCH IMPROVED
TWO PROPERTIES

Each has boat moorage. Good beach access.
1. About one and one-half acres. Comfortable one-bedroom summer home. Sunken living room and stone fireplace. Kitchen, bathroom. $110,000.
2. About one-half acre. Very private. Secluded, 3-bedroom summer home. Living room and stone fireplace, kitchen combination. Large sundeck. Good construction. $85,000. Call:
JOHN HOLMS at 386-7521
BOORMAN INVESTMENT CO. LTD.
1111 Government St.

WATERFRONT ESTATE

40 Acres Parklike land located South of Nanaimo with 1,000' of prime waterfront. Protected cove with sandy beach, 40' dock, marine ways and boat house to accommodate up to 45' boat. Immaculate 6-bedroom home, three fireplaces, also two bedroom guest house and outbuildings for horses, cattle and hay. Asking price $450,000. For further information phone PETER GUEST, c-o Bastion Realty Ltd., 17 Bastion St., Nanaimo. Off. 753-3477 or Eves. 758-9435.

258 CONDOMINIUMS and TOWNHOUSES

SSC
SWINERTON
STEWART CLARK LTD.
in merger with
JOHNSTON & CO. LTD.
1318 BLANSHARD 385-2481

OPEN HOUSE
Sat. 1 - 4
305 Michigan St.

Lovely 1 BR. Condo. Immaculate condition. Large BR. Spacious living room plus dining area with convenient patio. At $34,500 is close to downtown, shopping and transportation. MLS.
LYLE WICKS 477-5151 or 385-2481

OAK BAY
2 Bedrooms
$29,500

Urgent sale required for this co-op apartment located in the Windsor park area. Best suited for retired person or couple. Immediate possession.
SID CUSTANCE
385-2481 or 598-7781

SEA VIEW
$54,900

Superb 2-BR. Condominium with bath and half. Spacious living and dining room, having thermopane fronting Dallas. Convenient kitchen crestwood cabinets. Pleasingly decorated throughout. All drapes and appliances included. Close to shops and transportation. MLS.
LYLE WICKS 477-5151
Swinerton Stewart Clark Ltd., 385-2481

OPEN HOUSE
Sat. 2 - 4 P.M.
115 HILDA (off COOK)

Three condominiums — all 2 bedrooms, and near new. $44,900, $42,900 and $39,900. All MLS. See them Saturday.
BOB CARTER 598-6143
HELEN JONES 595-7913

HIGH QUADRA

Excellent 2 bedroom, top corner floor. $39,900. New on market. MLS 20352.
BILL McCULLOCH 385-2481

david burr LTD.
655 FORT ST. 384-9335

SPENCER CASTLE
PHASE I
IMMEDIATE OCCUPANCY

Southwestern exposure top floor suite. 2 bedrooms, 2 full baths, very spacious living and dining rooms with patio. 1318 sq. ft. floor area with luxury features thru-out including frig, range, garburator, dishwasher, washer and dryer in unit. Concrete and steel construction assures sound proofing. Use of 50' pool, saunas, 7 guest rooms plus 4½ acres of landscaped gardens. This is luxury living at its best. MLS 19916. Asking:

$74,500

THE KENSINGTON
HIGH QUADRA

Move right into this top floor unit with cheerful western exposure. Large patio, over 1000 sq. ft. floor area with 2 bedrooms, 1½ baths, lots of cupboard space. Reasonable assessment fees include hot water heating and insurance on building. Other amenities are use of whirlpool saunas, games room, workshop and large lounge. MLS 19588 Realistically priced at

$42,900

MADGE or DON ROBBINS
384-9335 384-9072

ESTATE
MUST
BE
SOLD

This vacant 2-bedroom suite is priced to sell. Pleasant westerly outlook from your livingroom and both bedrooms. Kitchen with fridge, stove, garburator. Large livingroom for entertaining. In suite laundry. Asking $42,900. All reasonable offers considered. Call
M. K. Lawson 479-8813
or
PARK PACIFIC INVESTMENTS

258 CONDOMINIUMS and TOWNHOUSES

KNOWLES REALTY LTD

"THE HILLSHIRE"

Victoria's fastest selling condominium project.

Located at:
1525 HILLSIDE

49 medium priced one and two bedroom apartment style homes.
Features include: Built in dishwashers stoves, refrigerators, W-W carpeting, attractive well designed kitchens (some offer eating area in kitchen).
Located across from Hillside Shopping Centre with over 40 stores to serve you.

HURRY ONLY 27 units left Priced from $29,900 to $42,000.

OPEN: Mon.-Fri. 10:00 a.m.-8 p.m.
Saturday 10:00 a.m.-6 p.m.

For Sunday viewing call any of following numbers. 592-6372, 595-3022, 656-5235, 385-9921, 383-1493.

SPECIALS
FOR YOU

BEACH DRIVE. 2-bedroom condominium, 1½ baths, living room with dining area in-line. Huge balcony, sauna, whirlpool, underground parking. 2 Blocks to marina. MLS. $68,000.

OR

ROYAL WOODS. Well maintained 1-bedroom with den. Secluded patio. Swimming pool, tennis court, sauna, whirlpool and library. MLS. $39,000. View today!

OR

BLUE WATERS — Sidney. 2-bedroom unit with L-shape living room - dining area. New carpeting. Some water views. Also overlooking parklike grounds. MLS. $43,900.

OR

This 2-bedroom unit has new carpeting throughout. Tastefully decorated. Top floor with some views. Only 2 blocks away from inner harbour to watch the boats. MLS. $43,900.
To view any of these fine properties, call today.
GRETA
384-8101 592-6372

ORCHARD
HOUSE

Studio from $25,000
1-Bedroom from $29,000
2-Bedroom from $50,000
Open 2-9 Daily
Saturday 1-6
Sunday 1-6

647 Michigan St.
382-8231 382-8232

$39,000
3 BEDROOMS

Townhouse—Reduced for quick sale. Just compare and you'll see this is a bargain price. 1½ bathrooms, stove, fridge, dishwasher. Fenced garden away from parking. Storage shed. Lawnmower supplied. Walk to the beach to shopping. MLS. 18781. View with:
JANINE HALL
386-2911 or 592-6826
Homefinders. Wall and Redekop

END
TOWNHOUSE
BY
UNIVERSITY

—3 bedrooms
—16.9x9.6 kitchen
—real fireplace
—recreation room with wetbar
—two full bathrooms
—private yard
—over 1400 sq. ft.
—a delight at $55,900
—M.L.S. 20279.
CALL ME!!
SPENCER LEE
595-5171 477-3593
Mobile JL3 8660
Canada Trust

$26,900
1 B.R. CONDO
NEW

COWICHAN BAY — in beautiful setting near Fisherman's wharf. Top floor suite. Garb., fridge, stove. Sliding glass doors to sundeck from L.R. and B.R. Cement and steel construction.

ALSO

$30,500
2 B.R. CONDO
LOW D.P.

595-5171 WIN DOUGLAS 383-9902
595-5171 JULIE MANNESS 477-6407
Canada Trust

FAIRFIELD
DELUXE CONDO

This is your opportunity to live the life of leisure on the top floor of this luxury 2 B.R. condominium overlooking the Juan de Fuca Strait. Located only 4 blocks from Beacon Hill Park, this condo features 1114 sq. ft. of spacious living area, a balcony, 1½ bathrooms, appliances, drapes, expensive decor and of the strata facilities. A special offering at $48,500. MLS 19853.
ON THE SEARCH?
CALL FRED LERCH.
595-5171 384-8075 (Pgr. 424) 595-7988
Canada Trust

TOWNHOUSE
$35,800

For an end unit this 3-Br, 1½ bathroom townhouse is one of the best values in Victoria. Small private patio, oil hot water heat, large pool nearby, and children are welcome. Located at 3638 Tillicum. Early occupancy. Wilfred Davis at 479-1667 or 658-8884.

J. H. Whittome & Co. Ltd.,
Royal Oak Branch

BEACH DRIVE

Private sale. Must be sold, one bedroom condominium. Steel and concrete building, underground parking, swirlpool. Make an appointment to see the view. Offers near $46,000 will be taken. Ph. 598-7571.

7TH FLOOR, 2-BEDROOM, 1½ baths apartment, concrete building, close to Beacon Hill Park, $49,500. 383-3755.

VERY ATTRACTIVE 1-BEDroom. Excellent close-in area. $38,000. 386-0052.

258 CONDOMINIUMS and TOWNHOUSES

VR
Victoria Realty LTD
386-3585

Admirals
Harbour View
Townhouses

933 ADMIRALS ROAD,
ESQUIMALT
(Parklands Area)
PHASE ONE COMPRISES
20 TOWNHOUSES

Open to View
SAT., 12 NOON - DUSK
WEEKDAYS, 2 - DUSK

PRICE RANGE:
$53,500-$59,500 on the 20 units available to date.
—Two and three bedrooms.
—Over 4½ acres treed parkland.
—Fireplaces.
—Carports.
—Basements in many.
—Rustic Cedar and Stucco exterior.
—Screened patios.
—Landscaped.
Quality construction throughout. CAREFREE LIVING in a superb ESQUIMALT location, 386-3585.

THE
AFFORDABLE
TOWNHOMES
Harbour
Park

CORNER OF MONTREAL AND NIAGARA STREETS

3 Bedrooms
with 1,100 sq. ft.
From $1,250 down
with B.C. Gov't Grant
PRICED FROM
$44,900

8% Mortgages

—adjacent to public tennis courts
—and major park
—publics chool within 2 blocks
—1 short block to waterfront

OPEN HOUSE
12 noon to 6 p.m. daily

FOR FURTHER INFORMATION PLEASE CALL GERRY LLOYD
BLOCK BROS. 477-1841
RES. 479-4105
Daon
Developments

the Permanent

1125 DOUGLAS ST. and
3647 SHELBOURNE ST.

ROCKLAND SQUARE
ADULT ORIENTED
PRESTIGIOUS

Townhousing Complex. Most conveniently located on 1.36 acres of landscaped sprinklered grounds at 949 Pemberton Rd. Offering privacy with easy care in superior quality 2-storey Manor style homes. Featuring 3 bedrooms, 2½ baths, brick fireplaces, dining rooms and large kitchens with breakfast area. Full line appliances including central vacuum system. The designed alternative for those now with home and grounds too large for present needs. Priced from $99,500. Shown by appointment anytime. Open for viewing Saturdays, 1:30-4:30.
HERB McDANNOLD 595-1177
GLEN McDANNOLD 595-6488
or 382-9191

CANADA PERMANENT
TRUST COMPANY

$5,550 DOWN
NEW
Townhomes
3 BR's — 3 BATHS

Heart of city — walk to Hillside Mall, yet quiet and secluded with large totally private yards — fireplaces and all major appliances.
PRICED FROM $55,500

OPEN HOUSE
7 DAYS A WEEK
1:30-4:30 P.M.
1260 RYAN ST.

(Travel Cook St. to Kings Rd. and follow signs to the end of Mt. Stephen Ave.)
Further information call G. Butler, builder, at 477-5316 (24 hrs.).

MUST SELL

VERY Attractive 3-bedroom, 2-storey townhouse featuring DEN WITH FIREPLACE, SEPARATE DINING, PRIVATE BACKYARD, 2 bathrooms, 5 appliances, attic storage, maintenance only $25 per month and asking only $55,000.

OPEN HOUSE
TUESDAY THRU FRIDAY
1:30-3:30
No. 14, 1741 McKenzie
BRIAN RIPLEY 598-5643 or
592-2431. Lansdowne Properties

$31,900
ONE BEDROOM CONDOMINIUM
UNDERCOVER PARKING

This well-kept spacious suite is located on 3rd floor in a convenient part of Esquimalt. Common interest in sauna, whirl bath, workshop and large rec. room. Nice large balcony, window in kitchen with e.a. and western exposure. MLS No. 20276. Quick possession. For further information and to view call:
598-3321 CLARE BROCK 382-1832
JACK MEARS OAK BAY
REALTY LTD.

$36,000

Prestige condominium; close to town, deluxe appliances. Trades for all or part down payment will be considered. Call MELODY VILLENEUVE 385-5741 or 384-8563. NANAIMO REALTY (VICTORIA) LTD.

MUST SELL
$29,000

One bedroom south facing condominium with balcony, quiet, secure, fireproof building, close in, $2700 down. Call owner 592-6636.

PRIVATE SALE — WE WILL sacrifice townhouse in Orchard Hills, 3 bedrooms, 1½ bathrooms, full basement, outdoor heated swimming pool, asking $46,900. Phone 479-2203.

$30,500. BEAUTIFUL 1 BEDroom, Beacon Hill Park, all the luxuries, billiard parlour, deluxe swirl pool, saunas, covered parking. 383-1996 or 382-5602.

SPENCER CASTLE, PHASE I, for sale by owner, $69,900. 383-1290.

258 CONDOMINIUMS and TOWNHOUSES

WHITTOME'S

1111 BLANSHARD 388-4271

OPEN TO VIEW
1:30 - 3:30 P.M.
STE. 227
1680 POPLAR
AT
$31,000

Spacious ONE bedroom suite, on the sunny side of well maintained building which offers swimming and therapy pools, games and hobby rooms. Close to transportation. MLS 18040. BE MY GUEST AT THE OPEN HOUSE — or call for previous viewing — RUTH LA CROIX 386-1806, or ELEANOR SANDERSON 384-9610.

SPENCER CASTLE
BEST BUYS

HAVE YOU SEEN THE SPENCER COMPLEX LATELY? With the 3rd Phase almost complete everything is so inviting — gardens, guest house, EVERYTHING. Why not let us show you a very spacious suite in Phase I at $68,900 (MLS 19644) and one in Phase II at $70,500 with extra special rug? Both are excellent buys, are corner suites with 2 bedrooms, 2 baths and every luxury including in-suite laundry and VIEWS! Steel and concrete building. Call now:
ELEANOR SANDERSON 384-9610
RUTH LA CROIX 386-1806

J. H. WHITTOME & CO. LTD.

Commodore
141 BUSHBY
OPEN HOUSE

Mon.-Fri., 1:30-4:30 and 7-8:30.
Sat., 1:30-4:30.

Live within sight and sound of the sea. A different design for people with style in mind.

The Commodore provides everything for comfortable easy living:
—2 bedrooms
—2 bathrooms
—glassed-in balconies
—fireplaces
—five Moffat appliances
—only steps to downtown bus service
—located on a quiet residential street
—Priced from $54,900 to $64,900.
For further information call:
JOHN BUNYAN 383-7777

CAMBELLA
VILLA
229 ONTARIO ST.

OFFERS THESE GREAT FEATURES:
—All three bedrooms
—Large master bedrooms
—Two bathrooms
—Stove and fridge
—Separate utility room
—Walking distance to downtown, parks, beaches
For private viewing contact:
KEN WRIGHT 598-2183
WESTMONT REALTY LTD.
920 Hillside
386-6796

SINCE 1887
Pemberton, Holmes Ltd.

1000 Government Street

BARGAIN PRICE
REDUCTION
205-1009
McKENZIE AVE.

ROYAL WOODS, MLS 20307. Was $49,900, now $45,900. For this you get a 2-bdrm. ensuite condominium in new condition. Fridge, stove and dishwasher included. You will also be part owner of a swimming pool, sauna, whirlpool, billiard room, library and tennis court. To view call:
D. E. WILLIAMS
384-8124 385-9855

CLOSE TO BEACH
307-25 GOVERNMENT ST.

1-bdrm. condominium. Excellent condition. Immediate possession. And only $35,000!
To view call:
D. E. WILLIAMS
384-8124 385-9855

$35,500

3 BEDROOMS, 1½ BATHROOMS. It's the best buy in a townhouse. Immaculate. High-fenced garden, 4 appliances included. Exclusive.
RYAN PROPERTIES LTD.
G. E. Bus Ryan 382-8135 Anytime
(I'll call back within 20 mins.)

GORDON HD.

TOWNHOUSE WITH PRIVATE GARDEN, $53,000
Entirely redecorated with care and attention to detail in order to create the harmony that makes a flow-hrough design a home.
3 BEDROOMS, 1½ BATHROOMS and fireplace in the living room.
G. E. Bus Ryan, 382-8135 anytime
(I'll call back within 20 mins.)
RYAN PROPERTIES LTD.

One-Bdrm. $31,900
Two1Bdrm. $45,900

Large one-bdrm. suite with one parking space.
Two-bdrm. suite with two covered parking spaces.
BOTH HAVE
Excellent Olympic view, appliances, W-W carpeting, drapes, games room, hobby shop, pools, sauna, extra storage space. Close to shopping and transportation. (MLS 19507 and 20318).
Kelly Dickson 477-1683
Dick Batey 592-4507

Norm Ross ASSOCIATES LTD.
440-1070 Douglas 382-6151

TRY YOUR DOWN PAYMENT ON THIS

Immaculate 2-bdrm suite. In-suite storage, dining area in line, sun deck, and fully carpeted. TRY YOUR OFFER on asking price of $41,300. Let me show you the features the owner has added. Call JOY HAMILTON 592-2431 or 592-1190.
LANSDOWNE PROPERTIES

NATURE'S JEWEL

Looking for seclusion, picturesque setting? This is for you. 2 acres well treed, sloping property. On sewer and water. Subdividable. Lake Cowichan $35,000.
388-4271 RUTH LUKAITIS 477-5306
388-4271 SHIRLEY WILDE 478-2459
J. H. WHITTOME & CO. LTD.

ORCHARD HILL

3 bedrooms—full bsmt., L.R. D.R. with fireplace. Extra facilities include swimming pool and large park play ground. To view call THE ZIEGLERS.
595-5171 384-8075 Pgr 310 592-1768
Canada Trust

2 BEDROOM CONDOMINIUM IN Sidney on waterfront and marina park. $38,900. 656-6977.

Long and Short!

Printed Pattern

The waist shaping is so splendid, we thought you'd like this dress both short and long for day and dances! Choose pique, chambray, knit.

Printed Pattern 9217: Misses' Sizes 8, 10, 12, 14, 16, 18, 20. Size 12 (bust 34) takes 2½ yards 45-inch fabric.

$1.00 for each pattern — cash, cheque or money order. Add 15¢ for each pattern for first-class mail and handling. Send to: Daily Colonist Pattern Dept., 60 Progress Ave., Scarborough, Ontario, M1T 4P7. Print plainly pattern number, your name, address.

How to get MORE FOR YOUR MONEY? Send now for New Spring-Summer Catalog — save up to $100 on the clothes you sew yourself. Free pattern coupon, too. Send 75¢ now!

Sew + Knit Book	$1.25
Instant Money Crafts	$1.00
Instant Fashion Book	$1.00
Instant Sewing Book	$1.00

Accent Jacket!

Brighten your day with this dashing, Chinese-look jacket.

Multi-color motifs spice front of jacket. Note new, pointed, flare sleeves. Back and sleeves mainly double crochet. Use synthetic worsted yarn. Pattern 683: Sizes 8-14 included.

$1.00 for each pattern — cash, cheque or money order. Add 15¢ for each pattern for first-class mail and handling. Send to: Daily Colonist Pattern Dept., 60 Progress Ave., Scarborough, Ontario, M1T 4P7. Print plainly pattern number, your name, address.

New! 200 designs to knit, crochet, quilt, sew plus 3 free inside new 1976 NEEDLECRAFT Catalogue. 75¢

Crochet with Squares	$1.00
Crochet a Wardrobe	$1.00
Nifty Fifty Quilts	$1.00
Ripple Crochet	$1.00
Sew + Knit Book	$1.25
Needlepoint Book	$1.00
Flower Crochet	$1.00
Hairpin Crochet Book	$1.00
Instant Crochet Book	$1.00
Instant Money Book	$1.00
Instant Macramé Book	$1.00
Complete Gift Book	$1.00
Complete Afghans #14	$1.00
12 Prize Afghans #12	60¢
Book of 16 Quilts #1	60¢
Museum Quilt Book #2	60¢
15 Quilts for Today #3	60¢
Book of 16 Jiffy Rugs	60¢

258 CONDOMINIUMS and TOWNHOUSES

RIM ROBERTS INVESTMENTS & MANAGEMENT LTD.
702-1175 DOUGLAS 388-6691

FERNHILL PLACE

Esquimalt Area
20 STRATA HOMES
$39,000 to $48,900
Quality Construction
by Annett Builders
Come and Compare
OPEN DAILY 1 TO 5
614 FERNHILL PLACE

CORONADA
1325 Harrison St.
$45,000

Features of this bright, southwest 4th floor 2-bedroom corner suite include wrap-around sundeck with 2 sliding glass doors, storage utility room plumbed for washer and dryer, carpeted kitchen with 30" stove and 15 cubic ft. frost-free fridge. This is a quality constructed building with hydraulic elevator only 5 blocks east of downtown Victoria.

ESQUIMALT
Children Welcome
$31,900

An excellent opportunity for a young family to purchase a home. 3 bedrooms, 4-pce. bathroom, living room and dining room have wall-to-wall carpet. This home is in immaculate condition.
JOE MANTON 382-5211

Green Acres
3½ Percent
Exclusive Residential
HENDERSON REALTY LTD.
385-9741 (Anytime)

NEAR
RACQUET CLUB
UNIVERSITY

Two large bedrooms, full basement, living room with fireplace dining room, kitchen wth eating area, thermopane windows, swimming pool, sauna, double carport, etc., etc. This flawless 3-year-young townhouse is a steal at asking price of only $50,900. Don't hesitate, call BUD HUDSON 385-9741, 479-3849 or car phone YR97956.

THE DIFFERENCE
IS . . .

Easy carefree living in this 2 bedroom townhouse. Perfect retirement home on one level and close to bus, shops, and post office. Thermopane windows and double sliding glass doors to patio are only one of many outstanding features that make this award winning home an excellent buy at the low asking price of $44,900. For further information or viewing please call BUD HUDSON 385-9741, 479-3849 or car phone YR9-7956.

NEVER OCCUPIED; ONE-BEDROOM DELUXE UNIT IN THE SAVOY — PURCHASED TO MOVE FAMILY MEMBER WHOSE HEALTH NOW RULES THIS OUT — MUST SELL!
Convenient downtown location, close to Parliament Buildings, Law Courts, Hospital, and Shopping. Underground Parking, exercise and meeting rooms, sauna and swirlpool. Asking $44,000. Call 598-3293 or 598-3640 after 6:00 p.m. to arrange for viewing.

ONE LEVEL
DELUXE
TOWN-
HOUSES
ADULT ORIENTED
TWO REMAINING

2 bedrooms, fireplaces, front and rear patios, appliances, quality carpeting, rec. room with therapy pool ond saunas, billiards. Only 2 units remaining out of 18. On approx. 2 acres. Open for viewing anytime, excellent financing. From $57,900. Grande Oaks — 3968 Cedar Hill Rd. or phone an owner 477-7071 or 385-1491.

Only Until
Nov. 30th, '76

$2,500 or $5,000 B.C. 2nd at 8¾%. After Nov. 30th, $2,500 B.C. 2nd will not exist and the $5,000 B.C. 2nd will apply to purchase price of $45,000 and less. The $1,000 grant will not be available.
SO
Phone now for help in using this valuable tool to purchase your townhouse before Nov. 30th. Act fast.
—SIDNEY
—LANGFORD
—JUBILEE
—BURNSIDE
—near SIMPSONS-SEARS
—$39,000-$58,500
Bsmt.? Fireplace? Pets? Call:
JANINE HALL
386-2911 or 592-6826
Homefinders, Wall and Redekop

FAIRCLIFF

Enjoy the quiet charm of this superbly managed strata complex and the wonderful neighbors, who are a select mature age group with many professional and business oriented people. This delightful 2-bedroom unit provides kitchen with dishwasher, range, refrigerator, spacious dining rm., cheerful bright living room with triple glass doors to sundeck, 2 excellent bedrooms, 4-pce bath. Conveniently close to your private parking. To complement this enjoyable life style of living is a lounge, meeting room, swirlpool, hobby room and barbecue patio. Easy walking distance to ocean. Prestigious location, yet very realistically priced at $44,900. Phone Morris Lund. 386-3585 anytime, Res. 479-6688.
Victoria Realty Ltd.

CONDOMINIUM

3 bdrm, in a children oriented building at 1124 Esquimalt Road. This unit faces homes and gardens behind the building, therefore escapes most of the traffic noise. An extremely attractive family situation. Price $45,000.
386-3231 JOHN A. JOHN 477-8096
BLOCK BROS. REALTY LTD.

1116 Queens Avenue
12 suites only
10 en suite
Children welcome, 2 bedrooms, immediate possession, next to school. $42,500 full price. 384-9755.

$31,500
SACRIFICE MUST SELL
Two bedrooms, includes fridge, stove, dishwasher, drapes, etc. Close to all amenities in James Bay. By owner 479-5955.

258 CONDOMINIUMS and TOWNHOUSES

Almost Waterfront
Strata Townhouses
Open House
Sat. 1:30-4:30 p.m.
850-854 Selkirk

A new 8-unit contemporary community on its own cul-de-sac off Selkirk Avenue, overlooking the Gorge Waterway. Units vary in size from 1500 to 1650 sq. ft. and each features three bedrooms (3 have family rooms), 1½ bathrooms, sunken living room with fireplace, dining room, kitchen with eating area, double carport and large storage areas. Close to town, transportation, golfing and boating. Relax and enjoy life — two patios, cedar fenced and cedar siding for minimum maintenance, and set amidst easy-care landscaped surroundings. $76,900.

John M. Hunter
388-6424 (592-6073)

Lord Selkirk
Estates!

Three choice suites in small adult-oriented brick building, quietly situated by the Gorge. Don't buy until you see these!
All feature in-suite laundry rooms, same floor storage, 5 quality appliances, wall to wall thru-out, breezeway, hobby shop, rec room with wet bar, sauna and swirlpool baths. Ample covered parking.
1 $42,900. Over 1060 sq. ft. plus 2 large garden balconies. Spacious living and dining rooms, 2 large bedrooms, loads of closet and cupboard space, tastefully decorated.
2 $45,500. Over 1135 sq. ft. corner suite, 2 bedrooms plus den or 3rd bedroom, pleasant outlook.
3 $45,700. Over 1250 sq. ft. end suite on 3rd floor. Features 2 large bedrooms, 1½ baths (ensuite). Extra large walk-in closet or sewing room.
To view at your convenience, contact:

John M. Hunter
388-6424 (Res. 592-6073)

BAYSHORE REALTY LTD.
1006 FORT STREET

JACK MEARS
OAK BAY REALTY LTD.
"The Professional People"
2194 OAK BAY 598-3321
3618 SHELBOURNE 598-3344

BY THE SEA
BY THE SEA
BY THE BEAUTIFUL DALLAS ROAD
A home to suit all your needs. Master bedroom with ensuite, and walk-in closet. Kitchen with 6 major appliances. Feature wall. Extra storage, game room, sauna, swirlpool, and work room. All for $52,500. Please call: PHYLLIS COUTTS at 598-3344.

CEDAR HILL ROAD
SIMPSONS
Family townhouse — 3 bedrooms. Very large living room and rec. room, secluded garden and patio — 2 sundecks, 1½ baths, $19,500. View with:
RUTH OR BEN BENNETT
598-3321 592-6257

LOW DOWN PAYMENT
Two outstanding condominium buys:
ONE — Three bedrooms in the Saxe Point area. Two stories with a very fine panoramic view from all rooms. A long balcony, stove, frig, and drapes included at this low price of $33,900. Children and pets welcome. MLS 19365.
TWO — Studio apartment Hillside and Quadra area. Stove and frig, included. Ideal for the single person fed up with paying rent. Down payment could be as low as $1,000. Price $19,900. MLS 19788.
FOR viewing call:
PAT STYLES 598-3321

"THE
HILLSHIRE"

Victoria's fastest selling condominium project.

Located at:
1525 HILLSIDE

49 medium priced one and two-bedroom apartment style homes.
Features include: Built-in dishwashers, stoves, refrigerators, W-W carpeting, attractive well designed kitchens (some offer eating area in kitchen).
Located across from Hillside Shopping Centre with over 40 stores to serve you.

HURRY ONLY 27 units left Priced from $29,900 to $42,000.

OPEN: Mon. - Fri. 10:00 a.m. - 8 p.m.
Saturday 10:00 a.m.-6 p.m.

For Sunday viewing call any of following numbers: 592-6372, 595-3022, 656-5235, 385-9921, 383-1493.

SPENCER CASTLE
2910 COOK STREET

Danzo and Franco
Holdings Limited
cordially invite you
to preview
The Third and Final
Phase
of
SPENCER CASTLE
2930 Cook Street
Now Nearing Completion
Weekdays 1-4 PM 384-4013
Weekends 386-3816

HAMPSHIRE
HOUSE

Distinctive condominium living on the Oak Bay waterfront. Luxury 2-bedroom suite (2nd. bedroom converted to den); 17x20 entertainment sized living room with fireplace; formal 9x14.5 dining room; kitchen equipped with all modern appliances. King size 12x16 master bedroom with 2 pce. ensuite. Plush wall-to-wall shag throughout. Wrap around sundeck (on 3 sides) with professionally built cedar decking and planters. Water views and Mt. Baker views from living room and master bedroom. This is an exquisite suite in one of the foremost condominiums in Oak Bay. Asking price $95,450. For appointments phone Town & Country Realty 382-7276. Brian Lawless 598-8323 or Jim Webber 658-5977.

$43,900.00
CHILDREN
WELCOME

Across from elementary school off Cook. These 2-bdrm., en-suite units are tops. Very close to bus, park, pool, arena etc. Ross or Marion 477-9514, 652-2736, 388-6373, pager 2813. Principal Properties

258 CONDOMINIUMS and TOWNHOUSES

FARMER
Investments & Realty Ltd.
825 Bay Street 382-2134

CHATEAU-
NEUF

The location is nearly perfect — in the beautiful Rockland area — and close to downtown shopping. All homes are 2 bedrooms, 2 baths. Amenities include saunas, swirlpool, hobby room, well-lit underground parking.
Open for Viewing
Mon.-Sat. 1-6 p.m.
1149 ROCKLAND
AVENUE
388-9989 382-2134

FARMER
Investments & Realty Ltd.
825 BAY STREET 382-3124

OPEN HOUSE
208 - 305 Michigan
Sat. 1:00-4:30 p.m.
$31,500

Downtown. One bedroom. Equipped kitchen. Living room with balcony. Deluxe bathroom. Immaculate condition.
Gordon Black
382-2134 384-8250

P.R.B
P. R. BROWN
AND SONS LTD.
"The People to See"

LUXURY LIVING

Incomparable sweeping ocean views from almost every room. Relax on the balcony or enjoy the magnificient view from the living room, dining room, modern kitchen or den. Raised hearth white brick fireplace — 2 spacious bedrooms, master en-suite. Eight only units in the building. This one is on the top floor. Elevator and double entrances. Includes automatic washer, dryer, electric range, refrigerator, dishwasher, and compactor. Asking $92,500. Terms negotiable. Clover Point location.
385-3435 JOHN EVANS 477-4452

3560 Tillicum
Where your good
taste and wallet
agree

CALL US TODAY and find out how you can own this 2-bedrm. condominium with large L.R. and D.R., W-W carpeting, separate laundry rm., 4-pce. bath, price including washer, dryer, frig. and stove. Vendor will look at all offers to $28,500. Phone now for details.

JEAN LAMBERT
656-3426
CLARE PALMER
383-9181
PRINCIPAL PROPERTIES

QUALITY FROM $56,300!

HARTLEY COURT
Open daily from 1 to 9 p.m.

IDEAS GALORE!
FOR TOWNHOUSE LIVING

People say
"Different-Exciting-Beautiful"

SEE FOR YOURSELF

132 Ontario Street
James Bay

Trade Considered
(Courtesy to Realtors)

H. & J. HART CONSTRUCTION
386-8855 (24 hours)

BEACH DRIVE
NEAR OA KBAY MARINA
RUDYARD KIPLING

Best and most pleasant walking area in Victoria. Concrete reinforced building, 1,218 sq. ft. — 2 large BRs, 2 full 4-pce. baths, very large liv. room and din. room, very nice kitchen including frost-free fridge, self cleaning oven, dishwasher, garburator, and lots of cupboards. Be sure to see this offered at $76,900.
E. W. PROKOSCH
386-2111 477-2194
386-2111 ROY KAISER 477-6813
MONTREAL TRUST CO.

MUST SELL
310 - 1101 HILDA
OPEN DAILY 11 - 12:30

PRICE REDUCED TO $42,900. Almost new, deluxe, 2 bedroom condominium with 1½ baths. Very quiet, sunny corner suite with 2 balconies — two blocks to store, bus, Beacon Hill Park. HUGH YEREX 479-8169 or 592-2407.
WHYTE AND GOWER
OAK BAY PROPERTIES
2227 Oak Bay Avenue

JOFFRE MANOR

1121 ESQUIMALT RD. — Open to view Mon.-Sat. 1:30-8:30.
—One bedroom $29,900-$33,200.
—Two bedroom $35,900-$41,500.
—Three bedroom $45,000.
—Spacious suites, adult oriented, seclusion or views. Rec. room, workshop.
View with C. E. BROCK
382-1832 598-3321
Jack Mears Oak Bay Realty Ltd.

BY OWNER: 2-BEDROOM, OAK Bay Village, bus stop at front door, cross breezes, expansive views. $52,000 firm. 592-1151 after 5:00 p.m.

ATTRACTIVE 1-BEDROOM, FEAture wall with woodburning fireplace, en suite, washer and dryer, 384-4940.

SELL IT
THROUGH
CLASSIFIED

263 GARAGES FOR SALE, RENT OR WANTED

WANTED—GARAGE FOR UTILIty trailer requiring seven foot clearance. 479-2093.

265 HOUSES WANTED TO BUY

WANTED FOR OWNER, HOME with in-law suite or duplex. South Oak Bay or Fairfield, no agents. 385-5150.

265 HOUSES WANTED TO BUY

Castle Properties Ltd.

If your property is for sale and suits any of the following parties, please call.

PRINCE GEORGE
COUPLE

have just sold their home and want to relocate in Victoria. They require a 2 or 3 bedroom home in a reasonable area for under $50,000. Call Chris Greig 386-6164.

CASH

Investor will pay cash for homes in need of repair for rental. Up to $40,000. Bob Kohlruss, 658-8360 or 386-6164.

Investor

Will purchase any house or revenue property in the city up to $75,000. Preferably suitable for additional improvements in bsmt. Call in confidence Ole or Irmgard Knudskov 598-2461 or 386-6164.

I HAVE

A semi-retired couple looking for a 2 bedroom home in any quiet area of Gorge up to $48,000 CASH. If you can help, call Tom Raig at 386-6164 or 385-1606.
ANOTHER SERVICE OF
CASTLE PROPERTIES LTD.

TWO SCHOOL
TEACHERS

Require "Small" two or three bedroom home not more than $49,000. Must be nice residential or rural area. Urgent. Cash to you. Ben Greig 386-6164 or 598-3105.

WE WILL BUY
FOR CASH

If your home is suitable for rental and will show a return call the sales supervisor for a quick decision.
Wall & Redekop Realty
386-2911 or 386-2912

INTERESTED

Prospect needs 1400 sq. ft. home in University area, preferably with treed lot affording privacy and good basement plan. Price range $85-$95,000.
386-3231 JOE MADAY 477-8746
BLOCK BROS. REALTY LTD.

PRIVATE
Moving to Victoria, require older reasonably priced hoome. I will purchase for cash. 479-2209.

DO YOU NEED TO SELL YOUR home in a hurry? Will pay immediate cash for older homes. Phone 652-1562.

270 EXCHANGE REAL ESTATE

HAVE EQUITY OF APPROX $40,000 in 6 suiter apt. Will trade for your small home or acreage. Call TED CHARTRES, 386-2955 or 385-5508. Century 21 Mayfair Realty.

TRADE HOME ON PENINSULA. By owner, 2-year-old large executive type home, willing to take your smaller home on trade. 652-1541.

271 LOTS FOR SALE

Western HOMES Ltd.

SHAWNIGAN
SACRIFICE

.45 of an acre overlooking Shawnigan Lake, on the East side near the village. Lightly treed and on a quiet cul-de-sac. Have to sell, make offer on asking price of $16,900.00.
Neil R. MacDonald
386-3494 (24 Hrs.)

BUILDING LOT

Located on Lodge just off Quadra, the last lot in a pretty setting among new homes. Lot has 8300 sq. ft., 73 ft. frontage, with rock at rear. Reduced to $26,900. Wilfred Davis 479-1667 or 658-8884.

J. H. Whittome & Co. Ltd.
Royal Oak Branch

BUILDING LOTS
.49 ACRES

—Wells drilled
—Perc tested
—Ready to build
—8 minutes to town
—Saanich
—$29,900
595-5171 BRIAN MARTIN
Canada Trust

WILLIS POINT
ONLY 12 MILES FROM DOWN TOWN and you might be a thousand miles! Real natural-private unspoiled area around BRENTWOOD BAY. All paved road. Lots ½ acre with ocean view from $28,000 up to $31,950. Call Allan Klenman, 592-9771 or T & C Realty 382-7276.

OCEAN VIEW
THIS IS THE BEST VIEW LOT at WILLIS POINT. Right on MARK LANE—only 300 ft. from ocean. Frontage of 156 ft. — drive and building site roughed in. This is the best buy half-acre approx. $32,000. A. KLENMAN, T & C Realty, 382-7276 or 592-9771.

GORDON HEAD

Fully serviced, 6 to 9000 sq. ft. lots. A stones throw from UVic. Ready to build now. Lets build your dream home. Plans available. Tell us about yours. Call Ken McCandless, Kasapi Const. 386-6191, 478-4606.

DEEP COVE
½ Ac. building lot — treed. In area of lovely homes. $33,000. ML 20303.
Mary McGuire Donna Valikoski
385-8784
DOUGLAS REALTY LTD.

BUILDERS

Here is a large level lot with valley views and on sewer for $29,000. Considerable landscaping in. BUD HUDSON 479-3849, 385-9741 or car phone YR9-7956.

BUILDERS ! ! !

Just a few lots left — Choice Gordon Head location off Tyndall near Ash. 6,000-7,000 sq. ft. lots. All servicing completed. Call 658-1112 or 598-4371 anytime.

SEA VIEW — HALF ACRES. YES — beautifully treed and ready to build on. From $28,500 with terms. Located at Willis Point — just off Brentwood Bay. A. KLENMAN, T. and C. REALTY, 382-7276 or 592-9771.

½ Acre Treed Lot
Highland Area. Drilled well, gravelled drive. $28,000. F.P. LLOYD ELLIS, 658-8222 or Island Homes Ltd. 386-7545.

DEEP COVE
½ ac. building lot — treed. In area of lovely homes. $33,000. ML 20303.
Mary McGuire Donna Valikoski
385-8784
DOUGLAS REALTY LTD.

CUL-DE-SAC — ALMOST 8,000 SQ. ft. bordering stream and park in Langford. $30,000. Mrs. Baxter, 388-5451, 479-7161, National Trust, Quadra St.

BY OWNER
Lots for sale, on Jeffree Rd. in Saanichton, 652-1579.

½ ACRE RIVERVIEW LOT, 3 miles south of Duncan. Close to school and store. Asking $22,000. (112) 748-8770.

SPACIOUS, CLEAR LOT IN DEsirable area of Gordon Head, seaview possible. 477-3910.

DEEP COVE ½ ACRE, DRILLED well, cove view, treed. $33,000. 598-4632.

BEAUTIFULLY TREED AND hedged building lot in prime area. $32,900. 477-1650.

MILL BAY, 1-3 ACRE SEAVIEW lot, water, power and telephone. Price, $21,400. 658-5356.

SOOKE. ATTRACTIVE SPACIOUS properties, 2 to 3 acres, partially wooded. 642-5508.

3 — 10 ACRES AND 1—11.75 acre parcels near Glen Lake. 658-5131 or 479-1160.

ONE OF THE MOST SECLUDED treed lot in Broadmead, approx. ¾ acre. Offers. 479-8493.

$34,000 — $4,000 DOWN. ½ ACRE seaview. Close-In. 479-4353.

SHAWNIGAN BEACH ESTATES lot for sale. Call 388-6592.

271 LOTS FOR SALE

DEAN PARK ESTATES
Superior 1-3 acre view lots in a controlled beautiful development. All underground services. Enter off East Saanich Road, between McTavish Road and Dean Park Road. Priced from $33,250. For further information, call Dean Park Estates, 656-7041, Park Pacific Investments, 383-4124, or J. B. YOUNG res. 598-1818 or page 805 from 388-6275.
ANOTHER DEVELOPMENT BY
Park Pacific

SEABOARD PROPERTIES LTD.
7173 WEST SAANICH RD.
BRENTWOOD BAY 652-1141

BRENTWOOD BAY
Large, fully serviced building lots, sewered, storm drains, curbs, paved roads, street lights and underground wiring. Some seaviews and treed — Price $26,500-$35,000 — Terms.
652-1141 Al Vickers 652-2257
Lots available to build on now. Waterfront, waterview, etc.
652-1141 Frank Csinos 652-5528

A.E. LePAGE
WESTERN LTD · REALTOR
1391 HILLSIDE

GORGE LOT
$30,000
—50x120 ft. building lot on quiet street in Gorge area.
—To be subdivided off double lot.
—Approved by Saanich.
—For further info contact:
386-6331 PEPE BROWNE 385-6324

POTENTIAL WITH REVENUE
4 lots, total 25,132 sq. ft. access to 2 streets, 2 housts on site rening $687 mo. Potential for low density multiple dwellings. Priced $125,000 with present R1B zoning. Detail from HERB McDANNOLD 595-1177 GLEN McDANNOLD 595-6488. 382-9191.

CANADA PERMANENT TRUST COMPANY
"PRESTIGE"
BEAUTIFULLY TREED
10,000 SF
¼ ACRE LOTS
Montford off Ferndale.
All underground services.
Hurry only a few left.
Another quality development of Island Enterprises Ltd.
Contact CANADA TRUST LTD.
JACK COOKE
Bus 595-5171 Home 477-4842

273 PROPERTY FOR SALE

VIEW PROPERTY, HAPPY VALley Rd. Metchosin 2½ acres on Bridlewood Court. City water, power, road, open to offers. 403-852-3063.

1 ACRE BUILDING SITE ON Charles Rd., Holden Lake Cedar district, $16,500. 112-754-6883 after 5 p.m. or write G. K. Stevens, RR2, Nanaimo.

BY OWNER. METCHOSIN 2.04 acres, 944 Wedgewood Rd., $24,900. For further information after 5 p.m. 386-7163.

1.94 ACRES, WATER, TREED, close to schools, $27,000. Phone 746-7918.

CHOICE LOCATION ¼ ACRE lot. All services, part landscaped. $24,500. 386-3623, 382-5647.

274 PROPERTY WANTED

URGENT
Wanted, building lots or acreage in Munns Rd. area for local builder. What have you?
DEAN ELLIOTT or PHIL SIMPSON
383-7339 386-7521 595-1863
BOORMAN INVESTMENT CO. LTD.
1111 Government St.

ALL CASH!
Property suitable for small townhouse development. Duplex lots. House lots. Must be priced right! Malen Construction Co. Ltd., 658-1122 anytime.

APT. SITE
Builder requires 10,000 to 100,000 sq. ft., even more for immediate development. Phone now, Kasapi Construction, 386-6191.

280 ACREAGE FOR SALE AND WANTED

BROWN BROS. on LANSHARD
"People Helping People"

PROSPECT LAKE
18.5 Acres — $59,900
Rare offering of acreage close to town within 8-mile circle. A naturalist's paradise of treed seclusion. An additional adjacent 20 acres availble.
GEOFF SINGLETON
592-1429 or 385-8771 (anytime)

Great Potential
Fight Inflation
5 acre Ranchettes
—5½ mile circle of Victoria
—21 lots, only 10 left, nice variety
—we believe the future potential of this property is one you should not miss
—Priced from $56,000, convenient terms
Coastland Estates
479-2150, 479-9486 or 385-2294

AS GOOD AS GOLD
Approximately 7 acres of sloping and treed property in Saanich. Views of Haro Strait add to the beauty of this property, valuable as a lovely secluded home site, or an excellent holding. Offered at $110,000.
Michael Burr
david burr ltd.
655 Fort St. 384-9335

1.6 ACRES, CLEARED, COMpletely fenced, prominent location in a pastoral view area of West Saanich. Ideal for horse lovers — extra bonus a well constructed barn building. Asking $47,500. Also 9.22 secluded acres with private trout-filled lake, same area. Asking $97,500. Larry Haddon 592-7735 or 385-1431. B. A. Realty Ltd.

SHAWNIGAN LAKE
My vendor says sell! Price on these two 2½ acre lots has been reduced $9,000 on each. Now available at $22,000 each. What a buy! Close to lake access.
BILL LEWIS
478-5561 478-5818
BLOCK BROS. REALTY LTD.

$16,000 to $17,500
2-acre parcels in a company, Cobble Hill Area. 6 parcels left from a 16 parcel unit in a Christian Community. Please call Cliff Stretch 479-1657 or 592-3969 for detailed information.
J. H. Whittome and Co. Ltd.
Royal Oak Branch

SOOKE ACREAGES
4.42 acres on Tugwell Road, asking $39,000.
4.57 acres at $35,000.
Call
384-8101 Bill Knowles 656-3779 eves.

5 ACRES, SAANICH PENINSULA, by owner. Good well, perc tested. Wallace Drive. 383-6176 or 384-3404.

280 ACREAGE FOR SALE AND WANTED

A.E. LePAGE
WESTERN LTD · REALTOR
1391 HILLSIDE

MILL BAY
Off Frayne Road on Bidston. New California redwood raised bungalow, 3 bedrooms, ensuite, wrap-around sundeck, basement, rougher in, ½-acre treed property. Owner transferred. Must sell. MLS 19529.
386-6331 ERIC FRAZER 743-9155

DOUGLAS HILL - COBBLE HILL
Beautiful Views.
New raised bungalow — 3 bedrooms, 3 baths, separate dining room, kitchen with eating area, basement finished, wrap-around sundeck.
386-6331 ERIC FRAZER 743-9155

A.E. LePAGE
WESTERN LTD · REALTOR
1391 HILLSIDE
386-6331

BEAUTIFULLY TREED PROPERTIES
Hard-top roads, Hydro in.
LOT 21 — Campbell Road, 1.87 acres, $19,000.
LOT 2 — Duffield Road, off Campbell, 1.79 acres, $19,500.

SHAWNIGAN LAKE OFF MALTA ROAD
2 acres nicely treed. MLS 19033, $20,000.
ERIC FRAZER
386-6331 743-9155 Collect
Cobble Hill

LAND LAND
A mountain empire comprised of four hilltops and valleys with magnificent views of the San Juan Islands, Mount Baker, the Olympics, the Strait of Juan de Fuca and sunsets over Cape Flattery. Probably the finest views in the Victoria region. Adjacent to 1,000 acre park with lakes nearby and miles of trail riding leading from this property. Beautifully forested with numerous attractive moss covered benches. Near Sooke — Metchosin, 12 air miles west of Empress Hotel. Rough forest access road built into middle of property makes this an ideal recreational property or ultimate building site for price of two or three ordinary city lots. Ideal for co-op or group who value the outdoors. Private sale, 160 acres, $150,000. Terms. 385-1531.

285 UP-ISLAND AND WANTED

PARKSVILLE
—Lovely little farm, 4.5 acres with good family home, established orchard. Berries and vegetables. Asking $69,900.
—Cedar Lane — 2-bedroom townhouses, $29,900.
—5-acre view property at Nanoose, good building site. $33,500.
—75x160 lot on sewer, asking $12,900.
—Quality-built home with distant view. 3 bedrooms, 1½ baths, fireplace, 1,300 sq. ft. for $56,900.
For details on above please call Joyce Neill or Albert Mazzarotto 248-6167 or 468-7478. Nanaimo Realty Co. Ltd. Parksville Branch.

VANCOUVER ISLAND
½-ACRE LOTS
$139 DOWN —
$139 MONTHLY
PRICE $13,900
Treed lots, paved roads, hydro and water and located just north of Qualicum Beach and about 1 mile from the ocean. Choice fishing area, clams and oysters. Buy for investment and future retirement. Invest just $139.00 monthly in land and watch the value go up each year. Please contact PETER KLOSTERBOER at NANAIMO REALTY CO. LTD., BOX 518 NANAIMO, B.C. V9R 5L8 at 754-2311, or 758-7771.

PARKSVILLE
Distinctive Waterfront home, 2,450 sq. ft. of luxury, close to French Creek Marina. Features, large foyer, 3 bedrooms, 3 bathrooms, formal living and dining rooms. A beautiful home priced right at $135,000. Call Joyce Neill, 248-6167 or 468-7478. Nanaimo Realty Co. Ltd.

PARKSVILLE
DRIVE-IN RESTAURANT — Excellent highway location. Shows a good return year round. Full price $139,500.
2-BEDROOM HOME — Older home on a nice lot near Parksville village centre. Price $29,900.
FULLY SERVICED LOT — Cleared, level lot 50'x188'. Asking $10,900.
Call 248-6167 or eves. Neel Robertson 752-6523 or Rod Ohlson 248-3854. Nanaimo Realty Co. Ltd.

DREAMING?
Thinking of the Gulf Islands but don't like the ferry problems? Then think beyond Maple Bay at Arbutus Ridge. Half acre with panoramic view on quiet cul-de-sac. Bordering wild life nature park in one of Vancouver Island's most exclusive developments of acre and 2 acre properties. 10 minutes from Duncan. 55 minutes from Victoria. Get in early. $28,900 is great investment. Call:
JANINE HALL
386-2911 or 592-6826
Homefinders, Wall & Redekop

BY OWNER
Shawnigan Lake — $49,900 — Attractive family home on large landscaped and fenced lot, features 3 bedrooms, 1½ bathrooms, roomy kitchen, dining room with sliding glass doors to sundeck, living room with floor-to-ceiling rock fireplace, roughed in ¾ basement, redy for development. Owner moving. Reduced from $56,900 to $49,900 for quick sale. Phone 743-5719 after 6 p.m. to view.

PARKSVILLE
20 Acres
Beautiful treed, level land, near Englishman's River Falls. Paved road, hydro, $66,000. See signs this weekend.
JACK BETTS 477-4042
Swinerton Stewart Clark Ltd.
385-2481

TREED ISLAND LOT
A beautiful, large, treed building lot on accessible Gabriola Island. Regular ferry service, low taxes. Asking $7,700.
PETER DREMNAN
386-3231 598-4764
BLOCK BROS. REALTY LTD.

PEARSON/JOHNSTONE & ASSOCIATES LTD
BOX 399, PARKSVILLE, B.C.
248-3216 752-6964

10 ACRES
Hornby Island, raw land, lots of trees, 4 acres of alder bottom, hydro and good road to property. Private sale, $30,000. Phone 478-8407, after 5:00 p.m.

CROFTON
3-bedroom home, $44,500 full price. Four appliances plus drapes included. Phone 246-4083.

LOT IN COWICHAN BAY — SEAview property. Water and sewer. Closest offer to $16,000. 748-1546.

4.52 ACRES, COBBLE HILL area, well treed. Phone 383-9091.

285 UP-ISLAND PROPERTIES

LAND LAND
300 beautiful acres, treed and parklike, on the Koksilah River, close to Cobble Hill, not in ALR, an excellent buy at $2,500 per acre. For more information please call Colin Munro, about this or smaller parcels, 386-3585, Victoria Realty Ltd.

PARKSVILLE FARM
5½ acres, 1-3 cleared, good tree stand, log barn, out buildings, 3-bdrm bungalow, drilled well, septic tank, 10 mins. from downtown. Only $40,000. Call BRIAN RIPLEY 598-5643 or 592-2431. LANSDOWNE PROPERTIES LTD.

Unfinished House
COWICHAN LAKE, 3 logged acres plus unfinished 2-storey frame house only $23,900. Call BRIAN RIPLEY 598-5643 or 592-2431. LANSDOWNE PROPERTIES LTD.

LOG BUNGALOW WITH LOFT, exterior complete and ready to be moved, reduced price for quick sale, $10,900. 383-4288 or 595-5340.

EAGLE REALTY LTD.
Box 1060, Parksville, B.C.
Telephone 248-6191

293 GULF ISLAND PROPERTIES

NORTH PENDER ISLAND
A GREAT PLACE TO LIVE
LAKEFRONT 3-bdrm. Immaculate lakefront, openbeam home on Magic Lake. Features fireplace, wall-to-wall shag carpet, hot water heating, walnut ash cupboards, level entrance to main floor and expert landscaping.
FULL BASEMENT 20x30 garage-workshop could be made into a cosy guest cottage. Home nestled among evergreens giving ultimate seclusion. A real gem at $83,500.
3-bedroom holiday home on parklike level lakefront lot. Needs some interior finishing. An excellent buy at $27,000.
New 800 sq. ft. home on park-like quiet lane — occupancy this fall. $35,000.
COZY TRAILER — Services in — wharf at lake — a steal at $18,500.
LOTS — from $10,900 up.
S.W. VIEWS
Partially completed — Over 700 sq. ft. Post and beam two-bedroom new home — almost completed. On one acre, splendid view — perfect seclusion. A must see for $35,000.
OCEAN WATERFRONT
2 bedroom, 1000 sq. ft. post and beam cedar home on level large lot — heatilator fireplace and a greenhouse too — situated in protected cove for moorage — some beach justly priced for $67,000.
SUPERB VIEWS — 14.9 acres — 660' waterfront, on Bedwell Harbour. $74,500.
OTHER LOTS — Waterfront, $21,500-$65,000.
ACREAGE — 37-Ac. hobby farm for the horselover. Mostly level — some cleared — Older home and cabin, sunny location. View. Asking $77,900.
6 ACRES — Sunny S.W. exposure with sparkling view. $30,750.
SATURNA ISLAND — 2 lots side by side, $9,750 each.
OCEANFRONT — Far south view. $15,000.
Come to the "Bahamas of Canada" by phoning a Gulf Island specialist, Ted Dever 629-3371 or 629-3434 collect.
926-6811
MACAULAY NICHOLLS MAITLAND AND CO. LTD.

Green Acres
3½ Percent
Exclusive Residential
HENDERSON REALTY
385-9741 (Anytime)

WISE ISLAND
Trincomali Channel
$19,000
Paradise lot 210 feet waterfront with private beach and small boat anchorage enjoying a south westerly aspect. This is undoubtedly one of the finest waterfront lots in the district.
V. C. WOODWARD
385-9741 (anytime)

SOUTH SALTSPRING ISLAND
$17,500
Building lot .81 acres with 100 feet road frontage overlookig Weston Lake and public access to lake frontage. Ideal for holding property, mobile home, or to build now.
V. C. WOODWARD
385-9741 (anytime)

SALT SPRING, $23,500
Cozy cottage on ¼ acre site — surrounded by farms in Fulford Valley. Fruit and shade trees, garden. House in good condition. Call STAN SAUNDERS, 653-4201 or 592-2407 anytime.
WHITE and GOWER
OAK BAY PROPERTIES LTD.
2227 Oak Bay Ave.

GANGES LOT, 156x106x182x102 level. Price $17,200. Phone 592-3920 or 386-6552. F. C. Hully, Real Estate 620 View.

NEAR NEW, 2-BEDROOM PANAbode by Buck Lake on ½-acre. By owner. $26,500. 629-6184.

294 MAINLAND AND OUT OF PROVINCE PROPERTIES

SUN LAKES ARIZONA
An Adult Community in the Phoenix Metropolitan area — 19 Freeway Miles from Phoenix Sky Harbor International Airport.
$2-Million Dollar Country Club — 18 Hole Golf Course — 9-Hole Pitch 'n Putt — 3 Pools — Tennis — Paddle Tennis — Separate Health Gymnasiums for Gentlemen and Ladies — Shuffleboard — Billiards — Arts and Crafts (And More).
Multi-Faceted Recreational and Ownership Program — Buy a home of your choice now or simply buy a lot for future improvement.
If you would like more information about Sun Lakes and our "Fly Before You Buy" Program — Please Call:
SUN LAKES DEVELOPMENT CO. Inc.
BOB BARLOW
Victoria Flight Representative
658-8330

NO TAXES
LOTS OF SUN
BIT OF COMMONWEALTH
Grand Cayman Island, B.W.I. One hour flight from Florida. 2 lots. Each 100x100 feet. Zoned duplex. $9,500 each with about $400 cash per lot. Take over financing at 10% interest. Call:
JOHN HOLMS at 386-7521

LAKEFRONT
B.C.'s SCENIC CENTRE
NEAR SMITHERS
Over 14 acres. More than 800 feet lake front. Gentle slope. Second growth trees. Little or no rock. $24,500. MLS. Call:
JOHN HOLMS at 386-7521
BOORMAN INVESTMENT CO. LTD.
1111 Government St.

Deaths and funerals

305 DEATHS and FUNERALS

BOOTH — George E. of Victoria, B.C. peacefully at Memorial Pavillion hospital on October 11, 1976. In his 81st year. Survived by one brother Jim (Tisdal, Sask.), two sisters, Mrs. Charlotte Herron and Mrs. Jean Hilts, both of Victoria; nephews and nieces.
Memorial service was held Thursday October 14th at 2:00 p.m. in the chapel of First Memorial, 4725 Falaise Dr. Rev. G. Struthers officiating. Cremation. Flowers gratefully declined. Donations may be made to the Canadian Cancer Society, 857 Caledonia Ave., Victoria. Arrangements through the Memorial Society of B.C. and First Memorial Service Ltd.

BROWN — Peacefully at his residence, 4-616 Goldstream Ave., on October 12th, 1976, Mr. John Brown, age 63 years. Born in Toronto, Ont., resident of Langford, B.C. for the past two years formerly of St. Catharines, Ont. Survived by his loving wife Freida at home, sons, Douglas and John, Victoria, B.C. Dennis, St. Catharines, Ont., daughters, Mrs. B. (Shirley) Erskine and Mrs. F. (Diane) Robertson, St. Catharines, Ont. 15 grandchildren, brother, Bill Brown, St. Catharines, Ont., sisters, Mrs. Evelyn Gail, St. Catharines, Ont. Mrs. Gladys Harvard, Toronto, Ont. The late Mr. Brown was a member of the Victoria Lodge No. 1 I.O.O.F. Victoria, B.C. and Empire Lodge, St. Catharines, Ontario.
Service will be held in the Sands Funeral Chapel of Heather, Colwood, B.C. on Friday October 15th, 1976 at 11:00 a.m. Rev. Donald L. McMillan officiating.
SANDS—COLWOOD

DAWSON — Suddenly at his residence, 2837 Parkview Drive, Saanich, B.C. on October 12th, 1976, Mr. John Basildon Dawson. Age 78 years. born in Hailshem, Sussex, England and had been a resident of Victoria, B.C. for the past 58 years. He leaves his wife, Queenie; son, Kenneth, North Vancouver, B.C.; daughter, Mrs. G. E. (Adrienne) Wilson, Colwood, B.C.; grandchildren Russell, Carrie, Geoffrey, Christine and Theresa. The late Mr. Dawson served with the R.C.N. during the Second World War and was a member of The Royal Canadian Legion Britannia Branch No. 7.
Memorial service will be held in the Sands Funeral Chapel of Heather, Colwood, B.C. on Friday October 15th, 1976 at 9:45 A.M. Rev. H. Silvester officiating.
SANDS — COLWOOD

HANBURY — After a lengthy illness at Vancouver General Hospital on Oct. 11th, 1976, Mrs. Margaret Frances Hanbury. Born in Calgary, Alberta, and had been a resident of Victoria, B.C. for many years, residing at 1615 Yale Street. She leaves her son, Rea, daughter-in-law, Janet, grandsons, Craig and Blair, Vancouver, B.C.; sister, Mrs. Helen Cockin, Osoyoos, B.C.
Service will be held in the Sands Mortuary Limited "Memorial Chapel of Chimes" on Friday October 15th, 1976 at 3:00 p.m. Rev. Canon Thomas Bailey officiating.
SANDS—VICTORIA

LAW — In Victoria, B.C. on October 12th, 1976, Mr. Herbert Law, age 71 years. Born in Rothwell, Northampton, England and had been a resident of Langford, B.C. for the past year, residing at 5353-2807 Sooke Lake Road, formerly of Victoria, B.C. for 45 years. Predeceased by his wife, Constance, on June 30th, 1976. He leaves his son, William, and daughter-in-law, Bessie, Langford, B.C., grandsons, David, Douglas and Gregory, granddaughter, Christine, great grandson, Jason Douglas; brothers-in-law, Herbert, Joseph, Roy, Hubert and Harold; sisters-in-law, Dolly, Marion, Catherine, Mary, Margaret and Josephine.
Memorial service will be held in the Sands Funeral Chapel of Heather, Colwood, B.C. on Friday October 15th, 1976 at 3:30 p.m. Rev. H. Mortimer officiating. Flowers greatfully declined. Those so desiring may contribute to the Canadian Cancer Society, 857 Caledonia Avenue, Victoria, B.C.
SANDS—COLWOOD

PELLETIER — In Victoria, B.C. on October 7th, 1976. Mr. Maurice Armand Pelletier, age 64 years. Born in Quebec, late residence 1237 St. David Street.
Service will be held in the Sands Mortuary Limited "Memorial Chapel of Chimes" on Friday October 15th, 1976 at 10:00 A.M. Archdeacon A. E. Hendy officiating.
SANDS — VICTORIA

SCOTT — W. Graeme, at home, 1960 Beach Drive, on October 10, 1976, aged 54 years; born in Rossland, B.C. Survived by his loving wife, Daphne; sons, Doug and Garry; daughter, Diana, all at home; his mother, Myrtle Scott, White Rock; sisters, Pat, White Rock, Mrs. Ron Parsons (Beverley), Bellevue, Wash. Graeme was raised in Victoria and graduated from Victoria High School, Victoria College and U.B.C. He served with the RCNVR in the Second World War. He was the former owner of Jeune Bros. Co. and Scott Trading Co. and a Past President of Victoria Gyro Club.
Funeral service in McCall Bros. Chapel, Johnson and Vancouver Streets, on Friday, October 15, at 3:00 p.m. Interment at Royal Oak Burial Park. (In eliu of flowers, memorials to the B.C. Heart Foundation, 1008 Blanshard St. are suggested).

SIDAWAY — Martha Elizabeth, widow of John Sidaway. Passed away in her 94th year, October 10th, 1976. Jaunty and indomitable to the end. Mrs Sidaway is survived by one son, Ronald L. and daughter-in-law Bernice of West Vancouver; one granddaughter, Mrs. Harold (Sidney) Golden of Abbottsford; one sister, Mrs. C. E. Clay of Dorset, England; nieces and nephews.
Private family memorial service was held october 13th, 1976. Arrangements through the Memorial Society of B.C. and First Memorial Services Ltd. Staunchly British, there is no doubt that once again she will see "A row of windswept poplars against an English sky".

SLATER — In hospital on October 12th, 1976, Mrs. Doris Victoria May Slater. Age 62 years. born in Victoria, B.C. and had been a resident of Langford, B.C. for the past 14 years residing at 924 Dunford Road. Predeceased by her husband, Percy, on April 5th, 1972. She leaves her son, Thomas Edward Carveth and daughter-in-law, Sharie, Langford, B.C.; grandchildren, Dennis, Deborah and Robert; brother, George E. Davies; sister-in-law, Wyn, Victoria, B.C.; sisters, Mrs. G. P. (Betty) Thomas and Mrs. F. W. (Kathleen) Baylis, Colwood, B.C.; aunt, Mrs. Lucy Garside and cousins.
Memorial service will be held in the Sands Funeral Chapel of Heather, Colwood, B.C. on Monday October 18th, 1976 at 11:00 A.M. Rev. J. G. Titus officiating. Flowers gratefully declined. Those so desiring may contribute to the charity of their choice.
SANDS — COLWOOD

SWAIL—In Victoria, B.C. on October 10, 1976, Walter Keith Swail aged 51 years of 3016 Orillia St. He leaves his mother, Mrs. N. Johnson at the residence.
Funeral service in McCall Bros. FLORAL CHAPEL, Johnson and Vancouver Sts. on Friday, Oct. 15 at 1:00 p.m.

WHITE — In Victoria on October 14, 1976, Isabella Russell White, age 86 years, of 1588 Noelle Place. Beloved wife of William White. Born in Swanston, Collington, Midlothian, Scotland and resident here since 1911. She also leaves her daughter and son-in-law, Edith and Sandy Noel of Victoria; grandchildren, Carl and Loraine Noel and Murray Noel of Victoria.
Funeral service in McCall Bros. Chapel, Johnson and Vancouver Sts. on Monday, Oct. 18 at 2:00 p.m. wth the Rev. Dr. J. Scott Leith officiating. (Flowers, letters and cards gratefully declined. Donations, if desired, may be made to the Heart Fund, 1008 Blanshard St.)

305 DEATHS and FUNERALS

VALCOURT — Peacefully on October 12th, 1976, Mrs. Irma Marie-Louise Valcourt. Age 78 years. Born in St. Hyacinthe, Quebec and had been a resident of Langford, B.C. for the past three years, residing at 567 Goldstream Avenue. Formerly of Victoria, B.C. for 29 years. Predeceased by her husband, David, on July 10th, 1962. She leaves her sons, Leonel, White Rock, B.C., Leopaul, Pickardville, Alta., Phillas, Salt Spring Island, B.C., Napoleon, Abbotford, B.C., Eugene, Cloverdale, B.C.; daughters, Mrs. R. (Lucille) Theberge, Langford, B.C., Mrs. A. (Claire) Pistell, 100 Mile House, B.C., Mrs. J. (Helene) Pendrak, Surrey, B.C. 45 grandchildren, 50 great grandchildren. The late Mrs. Valcourt was a member of C.W.L. to St. Richards Parish and Our Lady of the Rosary Church, Langford, B.C.
Prayers were offered in the Sands Funeral Chapel of Heather, Colwood, B.C. Thursday October 14th, 1976 at 8:30 P.M. Mass will be celebrated in Our Lady of the Rosary Church, 794 Goldstream Avenue, on Friday, October 15th, 1976 at 1:00 P.M. Rev. Father W. J. O'Brien celebrant.
SANDS — COLWOOD

WESTON — D. Bruce, eldest son of Capt. and Mrs. D. J. Weston, passed away suddenly October 5, 1976. Age 24. At Mahata River on Vancouver Island, B.C. Survived also by his wife, Karen; one sister, Nancy of Calgary; two brothers, Guy and Paul of Mahata River and Campbell River, B.C.
Funeral service at Richmond Funeral Home. Cremation.

309 IN MEMORIAMS

SWETNAM—In loving memory of Harry Swetnam who passed away October 16, 1975.
Ever remembered by his wife Helen and daughters Eleanor and Diane and families.

THEY SHALL GROW NOT OLD, AS WE WHO ARE LEFT GROW OLD, AGE SHALL NOT WEARY THEM, NOR THE YEARS CONDEMN, AT THE GOING DOWN OF THE SUN, AND IN THE MORNING, WE WILL REMEMBER THEM.
WITH GRATITUDE, SANDS.

310 FUNERAL DIRECTORS

Sands
SERVING VANCOUVER ISLAND
WE CARE
Dedicated to service
Sensible Prices
SANDS FUNERAL CHAPELS
VICTORIA 388-5155
SIDNEY 656-2932
COLWOOD 478-3821
DUNCAN 746-5212
LADYSMITH 245-2331
NANAIMO 753-2032
Your seven community Chapels, Independently Family Owned and Controlled. Sands since 1912.

McCall's
THURSDAY
LILLEY, Mrs. Edna Elsie
1:00 p.m.—FLORAL CHAPEL
FRIDAY
SWAIL, Mr. Walter Keith
1:00 p.m.—FLORAL CHAPEL
SCOTT, Mr. W. Graeme
3:00 p.m.—FLORAL CHAPEL
McCALL BROS.
Floral Funeral Chapels
385-4465

MEMBER BY INVITATION
NSM NATIONAL SELECTED MORTICIANS
SINCE 1902
VICTORIA, 388-5155
SIDNEY, 656-2932
COLWOOD, 478-3821
DUNCAN, 746-5212
LADYSMITH, 245-2331
NANAIMO, 753-2032
Removal And Service Arrangement
Covering Vancouver Island
A Division of Sands

IFC INTERNATIONAL FLIGHT CARE
Specializing in forwarding to or from anywhere
WORLD WIDE FUNERAL INFORMATION SERVICE
call collect
or cable
"Mortuary Victoria"
A Division of Sands

Hayward's Thomson & Irving
Funeral Chapels
1625 Quadra St.
384-2612 — 386-3505

SPELL
IT
OUT
When you have something to sell, the easiest low-cost way to find a buyer is to spell it out in print!
You do that by placing a Classified Ad in the newspaper,
Give us a call today.
at 386-2121.

310 FUNERAL DIRECTORS

CUNNINGHAM FUNERAL CHAPEL
1155 Fort Street
Phone 384-5512 or 384-8626
Offering dignified moderate service for all. Geo. S. Cunningham, owner, manager.

FIRST MEMORIAL SERVICES
Serving the Public and Exclusive Undertakers for the Memorial Society of B.C. 658-5244.

311 MONUMENTALS

STEWART MONUMENTAL Works Ltd.
ESTABLISHED 1896
Memorial of Distinction
Marble fireplace and tabletops
1403 May St. 384-3452

MORTIMER'S MONUMENTS
"The Finest in Craftsmanship"
633 DAVID ST. 383-6421
ESTABLISHED 1877

313 MISCELLANEOUS

IN MEMORIAM DONATIONS
to be used exclusively for
CANCER RESEARCH
should be directed to
CANADIAN CANCER SOCIETY
857 Caledonia Ave., Victoria.

NOTICE TO CREDITORS AND OTHERS
ESTATE OF CHARLES LANG GENTLES, DECEASED
Notice is hereby given that creditors and others having claims against the estate of the above-named deceased, who died at Victoria, B.C., on November 20th, 1975, are herby requested to send them, properly verified by Statutory Declaration, to the undersigned at 302 Royal Trust Building, Victoria, B.C., before the 8th day of November, 1976, after which date the Administrator will distribute the said estate among the parties entitled thereto, having regard only to the claims of which he then has notice.
And all persons indebted to the said estate are required to pay their indebtedness to said Administrator forthwith.
Official Administrator
for the
County of Victoria.

NOTICE TO CREDITORS AND OTHERS
IN THE MATTER OF THE ESTATE OF SOPHIA MARY JONES, ALSO KNOWN AS SOPHIA M. JONES, FORMERLY OF 114-1400 NEWPORT AVENUE, VICTORIA, BRITISH COLUMBIA.
CREDITORS and others having claims against the above estate are required to send full particulars of such claims to Messrs. Van Cuylenborg & Gray, 850 Courtney Street, Victoria, British Columbia, on or before the 8th day of November, A.D. 1976, after which date the estate's assets will be distributed, having regard only to claims of which the executors shall then have notice.
WILLEM VAN CUYLENBORG,
and
DOUGLAS HEYWOOD GRAY,
Executors
VAN CUYLENBORG & GRAY
Solicitors

NOTICE TO CREDITORS
IN THE MATTER OF T ESTATE OF FR HERBERT BARBER, formerly of 1287 Astoria Street, Victoria, British Columbia, decease
NOTICE IS HEREBY GIVEN creditors and others having claims against the estate of the above named deceased are hereby required to send them to NATIONA TRUST COMPANY, LIMITED, 128 Douglas Street, Victoria, British Columbia, Executor on or before th 13th day of November, A.D., 1976, after which date the Executor will distribute the said estate among the parties entitled thereto, having regard only to the claims of which they have notice.
NATIONAL TRUST COMPANY LIMITED
Executor
By its Solicitors
Messrs. Pearlmar
& Lindholm
ictoria, B.C

NOTICE TO CREDITORS
IN THE MATTER OF THE ESTATE OF JOHN MACFARLANE KEDDIE, also known as JOHN M. KEDDIE and JOHN KEDDIE, late of 2225 Lansdowne Road, Victoria, B.C., DECEASED
NOTICE IS HEREBY GIVEN that creditors and others having claims against the estate of the above-named Deceased are hereby required to send them to the undersigned Executor at 1205 Government Street, Victoria, B.C. before the 17th of November, 1976, after which date the Executors will distribute the said estate amongst the persons entitled thereto, having regard only to the claims of which it shall then have received notice.
THE ROYAL TRUST COMPANY,
Executor,
by CREASE & COMPANY,
its solicitors.

NOTICE TO CREDITORS AND OTHERS
IN THE MATTER OF THE ESTATE OF GLADYS OCTAVIA ROSS, DECEASED, late of 410 - 1030 Pendergast Street, Victoria, B.C.
NOTICE IS HEREBY GIVEN that creditors and others having claims against the estate of the above named deceased are hereby required to send them to the undersigned Executor at 1057 Fort Street, Victoria, British Columbia, before the 17th day of November, A.D. 1976, after which date the Executor will distribute the said estate amongst the parties entitled thereto, having regard only to the claims of which it then has notice.
MONTREAL TRUST COMPANY, Executor
By its Solicitors
MESSRS. HORNE, COUPAR & COMPANY

NOTICE TO CREDITORS AND OTHERS
ESTATE OF JOHN MAXWELL POTTER, DECEASED
Notice is hereby given that creditors and others having claims against the estate of the above-named deceased, who died at Victoria, B.C., on January 18th, 1976, are hereby requested to send them, properly verified by Statutory Declaration, to the undersigned at 302 Royal Trust Building, Victoria, B.C., before the 26th day of November, 1976, after which date the Administrator with Will annexed will distribute the said estate among the parties entitled thereto, having regard only to the claims of which he then has notice.
And all persons indebted to the said estate are required to pay their indebtedness to said Administrator with Will annexed forthwith.
Official Administrator
for the
County of Victoria

LUNDS
926 FORT ST.
Another Large
AUCTION
TODAY 1:30 P.M.
FURNISHINGS
APPLIANCES
OAK DRESSERS
ROUND OAK TABLE
and SIX CHAIRS
PINE HALL STAND
WALL TO WALL CARPET
POWERED TOOLS
CHAIN SAW—CULTIVATOR
LUGGAGE—GARDEN FURN.
From
CROWN ASSETS
METAL & WOOD
FILING CABINETS
and BOXES—TABLES, etc.
LUNDS AUCTIONEERS & APPRAISERS
PHONE 386-3308

NOTICE TO CREDITORS
DORIS MENERAY BANKS late of 1830 Crescent Raod, Victoria, British Columbia.
NOTICE is hereby given that creditors and others having claims against the estate of the above deceased are required to send full particulars to the executor RAY THOMAS BRYANT, at P. O. Box 1383 Victoria, B.C. V8W 2W3, before the 10th day of November 1976, after which date the Executor will distribute the estate among the parties entitled thereto, having regard only to the claims of which he then has notice.
RAY THOMAS BRYANT
Executor,
by STONE & BRYANT,
Solicitors.

NOTICE TO CREDITORS AND OTHERS
In the Matter of the Estate of MARY HILDA EUGENIE ABBOTT, late of 1102-703 Humboldt Street, Victoria, B.C.
NOTICE IS HEREBY GIVEN that creditors and others having claims against the estate of the above-named deceased are hereby required to send them to the undersigned Executor at P.O. Box 580, Victoria, B.C., before the 5th day of November, A.D. 1976, after which date the Executor will distribute the said estate amongst the parties entitled thereto, having regard only to the claims of which it then has notice.
THE ROYAL TRUST COMPANY
Executor
By its Solicitors
MESSRS. HORNE, COUPAR & COMPANY

NOTICE TO CREDITORS
IN THE MATTER OF THE ESTATE OF SIDNEY ELLIOTT, late of the Union Club of British Columbia, 805 Gordon Street, Victoria, British Columbia, deceased.
NOTICE IS HEREBY GIVEN that creditors and others having claims against the estate of the above-named deceased are hereby required to send them to the under signed Executor at The Second Floor, Canada Trust Building, 1205 Broad Street, Victoria, British Columbia, before the 25th November, 1976, after which date the Executor will distribute the said estate among the parties entitled thereto, having regard only to the claims of which he then has notice.
JAMES ELLIOTT
Executor
By His Solicitors,
Pearlman & Lindholm

NOTICE TO CREDITORS AND OTHERS
RE: ESTATE OF ELEANOR DAISY MACKAY
Notice is hereby given that creditors and others having claims against the above, late of No. 203-890 Academy Close, Victoria, B.C. are hereby required to send them to the undersigned Executor at P.O. Box 580, Victoria before November 8, 1976 after which date the Executor will distribute among the parties entitled, having regard only to claims of which it then has notice.
DATED September 30th, 1976.
The Royal Trust Company,
Executor
Harman & Co.
No. 540-645 Fort St
Victoria, B.C
Solicitors.

TRANSPORT CANADA, AIR MONCTON, N.B.
TENDER
SEALED TENDERS for the project listed below will be received by the Regional Supervisor, Property Management, 1081 Main Street, P.O. Box 42, Moncton, N.B., E1C 8K6.
PROJECT
To erect, operate and maintain a hotel/motel at Halifax International Airport, N.S.
INSTRUCTIONS
Tenders will be conducted in two stages. Stage One will require interested parties to submit their concepts and plans for the development of the hotel/motel, while Stage Two will require those bidders who have qualified in Stage One to submit a financial offer.
Interested parties may obtain tender documents for Stages One and Two from the Regional Supervisor, Property Management, P.O. Box 42, Moncton, N.B., E1C 8K6, or from the Airport General Manager, Halifax International Airport, Transport Canada, P.O. Box 40, Elmsdale, N.S., B0N 1M0.
A pre-tender briefing will be held at 2:00 p.m. ADT. Thursday, October 21, 1976, in the Board Room, Air Terminal Building, Halifax International Airport, to answer any questions tenderers may have regarding this tender call.
T. H. Prescott,
ATLANTIC REGIONAL ADMINISTRATOR,
CANADIAN AIR TRANSPORTATION ADMINISTRATION

CORPORATION OF THE TOWNSHIP OF ESQUIMALT
NOTICE OF PUBLIC HEARING
PINE HOME BUILDERS (1972) LTD.
PASS DEVELOPMENTS LTD.
LAND USE CONTRACT AUTHORIZATION BYLAWS, 1976
TAKE NOTICE that a Public Hearing will be held in the Council Chamber, Esquimalt Municipal Hall, 1229 Esquimalt Road, on MONDAY, 25th OCTOBER, 1976, commencing at 7:00 p.m. upon the following questions:
(a) "Shall the Corporation enter into a Land Use Contract with Pine Home Builders (1972) Ltd. for the construction of a 50-unit townhouse development containing such terms and conditions for the use and development of the hereinafter described lands as set forth in the form of contract hereinafter mentioned, the general intent of such Land Use Contract being that the said lands shall not be used except for the purpose of constructing, erecting and maintaining thereon buildings and structures in the manner and places and for the purposes shown on certain drawings prepared by Siddall, Dennis & Warner, Architects, identified as No. 76:1, the Cover Page and Pages 1 to 12 inclusive; and Engineering Plans prepared by Cowlin Municipal Engineering Ltd., numbered C1 to C6, inclusive, all on the said lands being more particularly described as Lot 6, Section 2, Plan 4351 and A of Lot 5, Section 2, Plan 4351, Esquimalt District (900 Block Admirals Road)."
(b) "Shall the Corporation enter into a Land Use Contract with Pass Developments Ltd. for the construction of a 41-unit townhouse development containing such terms and conditions for the use and development of the hereinafter described lands as set forth in the form of contract hereinafter mentioned, the general intent of such Land Use Contract being that the said lands shall not be used except for the purpose of constructing, erecting and maintaining thereon buildings and structures in the manner and places and for the purposes shown on certain drawings prepared by Siddall, Dennis & Warner, Architects, identified as No. 76:2, the Cover Page and Pages 1 to 14 inclusive; and Engineering Plans prepared by Cowlin Municipal Engineering Ltd., numbered C1 to C6 inclusive; all on the said lands being more particularly described as Lot A, Section 2, Plan 15627 and Lot 7 ex. A, Section 2, Plan 4351, Esquimalt District (800 Block Admirals Road)."
FURTHER TAKE NOTICE that a copy of the aforesaid form of the Land Use Contracts and aforesaid Plans may be inspected at the office of the undersigned between the hours of 8:30 a.m. and 4:30 p.m. any day in which the Municipal Hall, 1229 Esquimalt Road, is open for business.
G. MERZ
MUNICIPAL CLERK

IT'S KILSHAWS
1115 FORT ST.
AUCTION
FRIDAY
at 7 P.M.
Estate
FURNISHINGS
VILAS MAPLE pces.
Modern Chesterfield Stes.
and Occ. Chairs
China Cabinets
Dinette Sets
Very Fine
TWIN BED STE.
Wicker Chairs,
Oak Tables & Cabinets
Dressers, Chests,
Coffee Tables
RUGS
RADIAL ARM SAW
Open daily for your inspection
KILSHAWS
AUCTIONEERS LTD.
1115 FORT ST.
384-6441
For your sale or cash guaranteed appraisal call
KILSHAWS

Free gift for brides-to-be...

Victoria Press Ltd. Bridal Shower worth over $20.

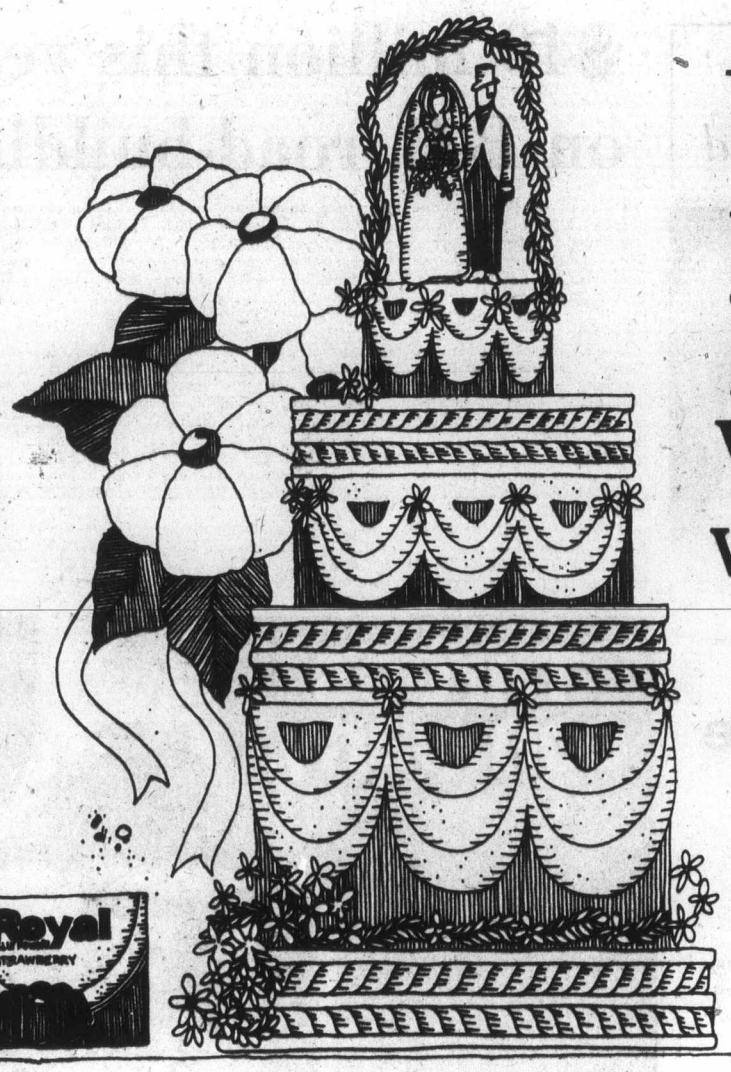

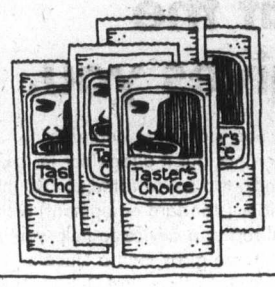

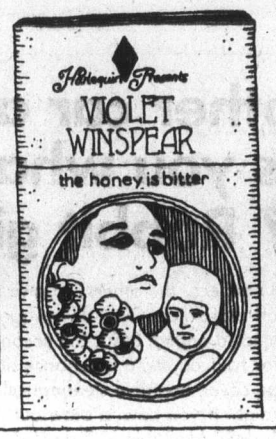

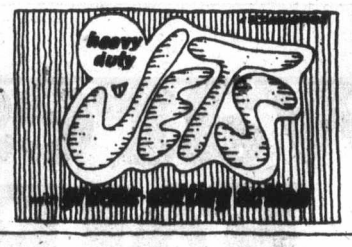

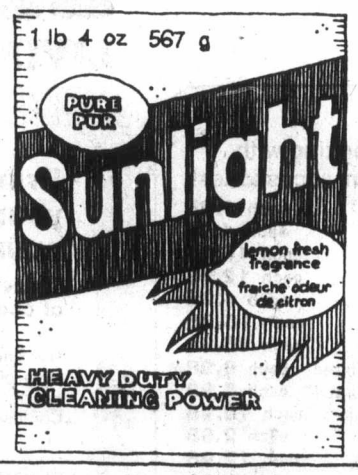

If you know a bride-to-be, or are planning your own wedding, complete and mail the coupon as soon as possible.

Here is what the bride will receive:

- **Over 35 full-size top-brand household products**
- **Over 20 booklets from nationally-known companies containing recipes and household hints.**
- **Two-week gift subscription to The Daily Colonist or Victoria Times.**
- **Total Retail Values — Over $20.00!**

If you are going to be married during the next few months, don't miss out on this wonderful wedding gift from Victoria Press Ltd. Simply complete the coupon and mail it to us. There's nothing to buy and absolutely no obligation. By the way, if you have a friend or relative who is a bride-to-be, you may complete the attached coupon and mail it on her behalf. We'll take care of the rest.

All registrations must be received before the wedding, and the offer is limited to brides-to-be who will take up residence, after their wedding, within 25 miles of Victoria where home delivery of the paper is available.

BRIDAL SHOWER DEPT.,
VICTORIA PRESS LIMITED
P.O. BOX 300, VICTORIA, B.C.
V8W 2N4

Please register the following for the Victoria Press "BRIDAL SHOWER" GIFT PACK

(Please print)
Name of Bride-to-be ..... (First Name) (Surname)

Name of Bridegroom ..... (First Name) (Surname)

Present Address of Bride-to-be ..... (Apt. No. if any) (Street No.) (Street)

..... (Postal Code) (City or Town)

(Telephone: Home or Business)

Date of Wedding ..... (Day) (Month) (Year) Church .....

Name of Person Officiating (Minister, Priest, Rabbi, etc.) .....

Check if you are:

☐ Bride-to-be ☐ Mother ☐ Relative ☐ Friend

Your Name .....

Your Address ..... (Apt.) (Street No.) (Street)

(Postal Code) (City or Town) (Telephone)

Flu vaccine cleared in death of elderly

United Press International

The U.S. government's top doctor Thursday absolved the swine flu vaccine in the deaths of 14 elderly persons that the U.S. Centre for Disease Control said had died within 48 hours of receiving inoculations.

Unofficial figures based on state reports indicate at least 42 persons died nationwide sometime after receiving an inoculation since the government's program began Oct. 1.

Dr. Theodore Cooper, assistant secretary for health, education and welfare, also said there was nothing wrong with the way the vaccinations were administered to the deceased.

"All the test results so far and the evidence at hand do not indicate any connection between the vaccine and the reported deaths," he said.

President Ford and members of the first family were immunized at the White House to emphasize the safety of the administration's $135 million, nationwide program to protect Americans from a feared flu epidemic this winter.

"I didn't feel a thing," said Ford. "You mean it's all over?"

In Pittsburgh, where three deaths Monday triggered nationwide concern over the flu shots, Allegheny County health officials said 13 neighborhood swine flu clinics would reopen Monday, with modifications to eliminate stressful situations for elderly recipients.

Using its own criteria — a death within 48 hours of inoculation — CDC officials listed 14 deaths and said more names would be added at a briefing Friday.

Cooper criticized what he said was a "tendency to get carried away by a 'body count' mentality which automatically connects a death with influenza vaccine simply because the deceased got a flu shot."

Jamaica curbs get extension

KINGSTON, Jamaica (Reuter) — The Jamaican government has announced it intends to extend its state of emergency until Feb. 28 next year. The state of emergency was first declared in June following a wave of violence in which 163 people were killed.

Vic West centre gets program head

Dwayne Classen, associate physical director of the downtown Vancouver YMCA branch, has been named program director of the proposed Victoria West community centre.

His appointment was announced this week by Evelyn Sneddon, chairman of the Victoria Community Y Council.

Mrs. Sneddon said Classen would be working on the development of programs before the anticipated opening of the centre next September. The centre is being developed under the Neighborhood Improvement Program (N.I.P.).

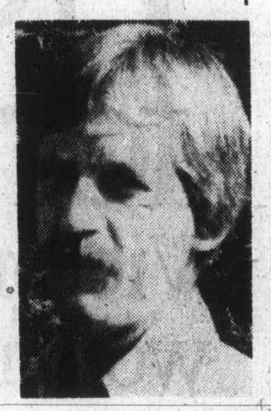

Classen
. . . from Vancouver

$40 million this year on B.C. road-building

Premier Bennett's announced $120 million provincial road-building program will actually spend a maximum of $40 million during this financial year, according to John Arnett, Bennett's press secretary.

Arnett, responding to reporters' questions about the program, issued a highways department report on activity a day after Bennett had hedged in his answers to questions.

The report said the full program is being undertaken at a scheduled rate to allow for a maximum expenditure of $40 million this fiscal year.

Ten major contracts have been awarded or advertised for a total commitment of $35 million, $5 million of which would be spent this year.

An additional nine contracts estimated to cost $25 million, with $5 million to be spent this year, are being prepared.

A total of $12.5 has been authorized for day labor work on 150 projects, with all the money to be spent this year.

The report was unable to give definite figures on the number of jobs created by the projects, but it was estimated that each major contract requires an average of 40 to 50 workers.

About $30.8 million is to be spent on roadworks on Vancouver Island.

According to the report $20.3 million has been committed on the Island with $2.4 million to be spent this year, while a further $10.5 million expenditure is planned, $4.1 million of that to be spent this year.

The final two contracts for construction of the new highway from Sayward to Port Hardy have been awarded, and road grading is due to be completed in 1978-79.

Four-laning from Victoria to Parksville is continuing with a new contract for the section from Duncan to Chemainus already awarded.

Right-of-way is still being purchased for the Victoria to Thetis Lake section of the highway.

Proceedings stayed in escape hearing

A stay of proceedings was entered by the Crown Thursday in Victoria county court for a Victoria man accused of being an accessory after the fact to the escape from custody of Lawrence Stanley Shisler on Dec. 16.

Harold Wayne Pegoraro had been charged in the wake of the escape of 10 inmates, including Shisler, from Wilkinson Road jail.

No explanation for the stay of proceedings was given the court by Crown counsel Peter Birkett.

Schools argue literacy with three languages

A multilingual debate between St. Michaels University School and Pearson College of the Pacific will take place next Friday.

The subject: This house is of the opinion that democratic education has produced a generation of illiterates.

The debate, open to the public, will take place at 7 p.m. in the library on the main floor of the school house at St. Michaels and the debaters will speak in English, Spanish and Chinese.

Dermod Travis, one of the debaters, was judged the top debater in Western Canada for 1976.

Officers visit forces bases

Twelve military officers from Africa and the West Indies leave Victoria today after a two-day visit to the Legislative Buildings and Canadian forces establishments in the area.

The men are attending the Canadian Land Forces Command and Staff College in Kingston and were on a Western Canadian tour.

No other car at any price gives you what the 1977 Rabbit gives you.

You really can't expect "the others" to give you such an unbeatable combination of total value. Only Volkswagen has put it altogether in the Rabbit. Fuel injected engine 0-50, 8.2 seconds, top speed rated at 100 mph, room galore for four adults, a hatchback door (standard equipment) with a unique luggage cover, negative steering roll-radius a device to help you keep going straight if you have a blow-out – more glass than a Lincoln Continental Mark IV. Available in 2-door, 4-door, Custom and Deluxe, and available with optional automatic transmission, sunroof and seat belts that put themselves on.

Come on in. You've got to drive it to believe it!

DOUGLAS VOLKSWAGEN LTD.
SALES—LEASE—PARTS—SERVICE
3329 DOUGLAS ST. 388-5466
Dealer Licence Number 00341A
10-13

housewares FAIR
LIVING IDEAS 76

the Bay

Master the art of Italian Cooking with the help of our fun-to-own accessories!

7¼" Pasta Bowl	each 4.98
9¾" Spaghetti Plate	each 4.98
14" Spaghetti Bowl	each 16.98
13" Pizza Plate	each 12.98
Cheese Shaker	each 4.98
Rumtoff (fruit/flower pattern)	each 18.98
Rumtoff (strawberries/fruit pattern)	each 15.98
Volcania Casserole dish w/lid 2.8 litres	each 9.98
Volcania Casserole dish w/lid 1.4 litres	each 6.98
Volcania Casserole dish w/lid4.2 litres	each 12.98
Onion Soup Bowl	each 2.98
Bean Pot w/cover	each 12.98
Bean Pot w/cover	each 9.98
Soup Tureen w/lid	each 13.98
Au Gratin Dish 40 cms	each 18.98
Au Gratin Dish 30 cms	each 12.98

From Vittorio Zublena in Italy, a handy Ravioli Maker
Muto Bien! A terrific helper to assist you in preparing Ravioli in the true Italian style. Imported, high quality machine is a great gift, too.
Sale, **44.98**

Learn how to do it during the Bay's Housewares Fair
Enjoy informative demonstrations of Oster, Nordic Ware and Sunbeam products.
Thursday, Oct. 14 and 21, 9:30 a.m. to 5:30 p.m.
Friday, Oct. 15 and 22, 12 noon to 8:30 p.m.
Saturday, Oct. 16 and 23, 9:30 a.m. to 5:30 p.m.
Housewares, Third Floor

Bring out the gourmet in your cooking with our culinary accessories.
Chinese Wok Set adapts to all kinds of cooking experiences, choose yours!

Our finest! Designed for the gourmet cook, this set consists of 14" diameter stainless steel wok with round copper bottom, wok ring, cook book, stainless steel Chinese spatula, cleaver and 13" aluminum cover.
Sale, set **39.95**

Chinese Wok Set includes 14" diameter spun steel wok with round bottom, ring, lid, cookbook, spatula, cleaver and 13" cover.
Sale, set **29.95**

Chinese Wok of stainless steel, 14" diameter with copper coated round bottom for better heat distribution. No seasoning necessary, and it has stay-cool bakelite handles.
Sale, each **19.95**

Chinese Wok of spun steel in choice of round or flat bottom. Convenient 14" diameter size is perfect for cooking Oriental and Occidental dishes.
Sale, each **8.95**

Stephan Yan's "Chinese Recipes" Cookbook. Treat yourself to this easy-to-follow cookbook and start creating unusual Chinese dishes that are fast, economical and delicious!
Sale, only **3.95**
Housewares, Third Floor

Downtown BONUS DAY
Look for Bonus Day Buys throughout the Bay while quantities available!

Hudson's Bay Company

AIB rollback order stuns area teachers

Voluntary services cut in protest at Mount Douglas

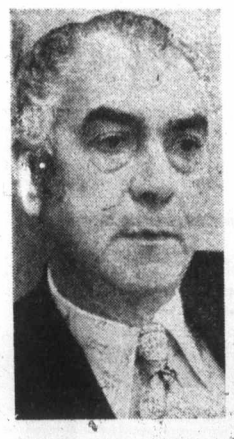

Kitley
. . . shock, anger

By KING LEE
Colonist Reporter

Angry reaction to the Anti-Inflation Board rollbacks of teachers' salary increases in the three Greater Victoria school districts came Thursday from Mount Douglas high school.

The AIB informed Greater Victoria and Saanich school districts of the rollbacks by phone Wednesday and Sooke school district learned of its cutback Thursday by calling the AIB in Ottawa.

All three districts had settled with teachers through arbitration awards but in every case, the award was rolled back. The effective date was Jan. 1.

Greater Victoria teachers, awarded 11.3 ped cent last December, were rolled back to 9.5 per cent; Saanich, which had an 11.38 per cent increase, was cut to 9.0 per cent, and Sooke, awarded 11.3 per cent in salary increases, was cut to 8.1 per cent.

Mount Douglas teachers were the first to react, led by 12 of 17 teachers involved in the school's sports programs.

The 12 held a noon-hour meeting Thursday and four teachers told Stan Gill coaching staff co-ordinator, that they are withdrawing their voluntary services.

Acting principal Ken Browne also confirmed Thursday that three teachers who act as sponsors for other non-athletic, extra-curricular activities at the school have withdrawn their voluntary services.

Walter Kitley, president of the Greater Victoria Teachers' Association, said Thursday he has not had enough time to poll teachers' reaction to the rollbacks but said his personal reaction was one of shock, anger and frustration.

Kitley said he was shocked at the extent of the rollback and angered that a peaceful group such as teachers were treated worse than more militant groups.

He said the frustrating part was that nothing could be done about the rollbacks, which are effective Jan. 1, 1976.

Kitley refused comment on reports that some Mount Douglas high school teachers have withdrawn voluntary services for extra-curricular activities, such as sports.

Gill said the 17 coaches in the Mount Douglas sports program are involved in such sports as soccer, field hockey, volleyball, cross-country, track and field, swimming, badminton, basketball, rugby, curling, golf and tennis.

He said that some of the teachers at the meeting were of the opinion this was not the way to protest the rollback.

Others, Gill said, felt that the rollback was only the "last straw" in a series of events which led to the meeting and decision. Among the things some were upset about, Gill said, was the cutback of four teachers from the Mount Douglas staff with virtually the same enrolment of close to 1,100 students.

Another item discussed by the teachers was the loss of specialists such as special counsellors, in the district, putting extra pressure on teaching staff.

Gill said it was not likely replacements would or could be found for the teachers withdrawing their services and has asked president Tom Hatcher of Belmont high

Continued on Page 9

● Mt. Doug soccer team in jeopardy. Page 17

Island
Financial Centre
435 Trunk Road
Duncan
Ph. 746-6181

The Daily Colonist.

Vancouver Island's leading newspaper since 1858

Sunny, high 15
Weather Details On Page 2

No. 257 — 118th Year · VICTORIA, BRITISH COLUMBIA, FRIDAY, OCTOBER 15, 1976 · *** · 15c Daily, 30c Sunday

Big protest: Million out, effect spotty

B.C.: Wounds and surprises

By DON COLLINS
Colonist Reporter

The most ambitious undertaking in the history of Canadian labor left B.C. and the nation with a slight hobble Thursday, as well as a burning question about the success or failure of the exercise.

The Canadian Labor Congress in a preliminary estimate said almost 190,000 persons were off the job in B.C.

Some B.C. union leaders were admitting privately Thursday night that it may take days to measure the impact of the wage-control protest that affected industry on a sort of hit-and-miss basis.

As the one-day work stoppage went into effect the words from an official level were enthusiastic and similar.

In Victoria, B.C. Government Employee's Union general secretary John Fryer told an estimated 1,500 demonstrators:

"In a very real way, history is in the making here today."

At approximately the same time in Vancouver, Shirley Carr, executive vice-president of the Canadian Labor Congress, was telling 8,000 to 10,000 demonstrators:

"When history is written this day will be remembered — as the coming age of the Canadian labor movement and the Canadian Labor Congress."

The rallies in Victoria, Vancouver and elsewhere — smaller in some cases than anticipated — were played out against a backdrop of job interruptions that ranged from potent to feeble.

For labor leaders who had been working on the Oct. 14 protest day game plan since early summer, some efforts were crowned with success while others fell flat.

There were also surprises and a clear indication that some serious wounds had been opened within the labor movement by forces promoting and objecting to the work stoppage.

Where Victoria and Vancouver Island were concerned, the most visible im-

Continued on Page 2

This day off on the town

HOPE (CP) — The 15 municipal employees here who are represented by the Canadian Union of Public Employees will be off the job again today — whether they want to work or not. Town council had warned the employees that they would be locked out today if they joined the day of protest on Thursday.

A matter of math for posties

People trying to measure the impact of Thursday's day of protest may find the major assault was carried out on the fine old art of mathematics.

For instance, did you know that 134 per cent of Vancouver Island's letter carriers have been accounted for?

A spokesman for the post office said a survey showed 59 per cent of the Island letter carriers were at work despite a national vote by the Letter Carriers Union of Canada supporting the wage control protest.

Not so, countered a Victoria spokesman for the union. His figures for the entire Island showed "without any doubt" that 75 per cent of the carriers stayed off the job.

The result was 134 per cent. And no one had an answer for that one.

— Colonist photo by Ian McKain

Estimated 1,500 placard-carrying demonstrators gathered on legislative lawn

Economic future: Door open to ideas

OTTAWA (CP) — Finance Minister Donald Macdonald introduced in the Commons on Thursday a suggested agenda for consultation to deal with economic problems facing Canada now and into the 1980s.

In tabling the working paper, called The Way Ahead: A Framework for Discussion, Macdonald said the government would welcome advice from all Canadians on the policies it suggested.

"I would ask that this paper be read with consideration. All will find something here they disagree with . . . We expect that they will make known that interest."

As Macdonald was speaking, demonstrators marched through city streets as part of the one-day national protest organized by the Canadian Labor Congress against wage and price controls.

Macdonald told the House in referring to the first-year of controls that on the basis of the consumer price index, which showed a national inflation rate of 6.5 per cent in September, there is "some ground for optimism."

Last October, when the program was introduced, the inflation rate was 10.6 per cent, he said.

The working paper he introduced contained no specific policy proposals for the future, but deals with inflation and unemployment generally.

It says the government will initiate a formal process for discussion with all elements of Canadian society: provincial governments, representatives of labor, business and consumer organizations, other special interest groups and individual Canadians.

"Canada's economic prospects are excellent," the paper says in its preface. "The talent of our people and the richness of our resources assure us of a bright future."

However, Macdonald said:

"I think we recognize that the Canadian economy may continue to be vulnerable to inflationary forces as we move into the 1980s. This is why there needs to be a wide understanding of the nature of problems and as broad a consensus as possible on measures to correct them.

"The international economy will be marked by strong competition for resources and for markets in the 1980's. Continued growth will add to pressures on the prices of foods, energy and mineral resources."

The rate of growth of the labor force would slow in the 1980s, leading to tighter labor markets, and large investment requirements would put pressure on capital resources. Competition for financing, equipment and skilled labor

Continued on Page 9

Kill-AIB motion thumped

OTTAWA (CP) A New Democratic motion for an immediate end to price and wage restraint was defeated handily in the Commons Thursday in the first vote on the throne speech outlining the government's legislative intentions.

Liberals and Conservatives combined against the NDP and Social Credit to crush the motion 194 to 17.

Rallies fall short of goals

Canadian Press

Although several major industries were forced to close during organized labor's day of protest Thursday, worker participation in activities during the strike appeared to be less than organizers had predicted.

Reports from across Canada showed that essential services such as transportation, hospital and police and fire protection were provided in most areas.

The congress estimated Thursday afternoon that 1,035,445 participated in the protest across Canada.

About 18,500 workers were out in Newfoundland, 30,400 in Nova Scotia, 27,300 in New Brunswick and 1,900 in Prince Edward Island, the congress said.

It said Quebec had 230,000 participants, Ontario 443,555 and Manitoba 30,800.

About 27,300 walked out in Saskatchewan, 36,040 in Alberta and 189,650 in British Columbia, the congress said.

Support for the protest, called by the Canadian Labor Congress to demonstrate labor's opposition to federal wage and price controls, appeared strongest in southwestern Ontario industrial centres, northern Ontario mining areas, B.C.'s Lower Mainland and parts of Vancouver Island.

In addition to major industry shutdowns, London, Ont., residents were without bus, postal and garbage services. Sudbury, Ont., residents missed milk and postal deliveries, retail stores were closed and buses did not run.

In Toronto, about 10,000 joined a demonstration on the grounds of the Ontario legislature, about 15,000 less than labor leaders had predicted.

In Arvida, Que. a protest march by striking aluminum-industry workers and their families turned into a bruising battle with police and tear-gas and batons were used to clear downtown streets of demonstrators.

Four officers with the Quebec provincial police were injured, one seriously enough to be detained in hospital. An

Continued on Page 9

Picketing by proxy

EDMONTON (CP) — An official of Industrial Overload, which provides part-time employees for hire, said Thursday the Alberta Union of Public Employees hired nine men to carry placards during the anti-AIB protest.

The official, who asked that his name not be used, said he was told the union would be subject to reprisals if it refused to work or took part in the protest.

"They still wanted some form of protest so they decided to do it by proxy," he said.

We've failed to convey facts—Pepin

TORONTO (CP) — The national protest was an admission of weakness and failure, Jean-Luc Pepin, chairman of the federal anti-inflation board, said Thursday.

"It's a macho gesture on the part of the unions," he said in an interview.

"The real heroes are those who are willing to sit down and find a solution. Anyone can stay home or make a parade."

Pepin told the Empire Club that the government's program of wage and price restraints is effective and fair, adding:

"If I am right, why do so many people not share that view?"

Answering his own question, he said that most people can be convinced by a reasonable presentation of the facts.

"Ergo, we have failed to convey the facts."

U.S. closes, re-opens border to Canada beef

WASHINGTON (CP) — The United States is again allowing imports of Canadian beef after shutting the border for about 24 hours.

U.S. customs authorities barred all beef imports temporarily because of confusion over President Ford's imposition of import quotas.

Officials included Canada in the brief shutdown because they figured that Canada may have already exceeded whatever import quotas are set for the year.

However, one source said the over all quota for Canada and four other countries has been set at 138 million pounds for this year and under that ceiling there is room for more imports from Canada.

The informant said this umbrella quota covers shipments not only from Canada but from Mexico, Ireland, Britain and Belize.

A spokesman earlier said that all beef imports, regardless of their origin, were delayed at U.. ports of entry Wednesday.

Australia has accused Canada of shipping excessive quantities of beef to the U.S. but New Zealand said Australia was to blame by using Puerto Rico as a back door to move large quantities of Australian beef into the American market.

Baby bonus up 8.5%

OTTAWA (CP) — Family allowance payments will increase by close to 8½ per cent in January, Iona Campagnolo, minister of fitness and sport, forecast in the Commons on Thursday.

The increase follows a government decision, announced in the speech from the throne Tuesday, to resume indexing family allowances to the cost of living.

Sailor leaked word he was in a jam

An Esquimalt-based sailor who wanted to attract attention in San Diego did a good job of it —too good for his own sake.

San Diego police said Wednesday Gary Tufford, 20, on leave from HMCS Restigouche, wandered into the Little America Westgate hotel at 2 a.m. and became trapped in a smoke chamber between a hallway and stairwell on the 17th floor when a door closed and locked behind him.

Unable to get out, he decided to attract attention to his plight by opening the water valve of a fire standpipe expecting it might trigger an alarm, but then was unable to turn it off.

The resulting flood poured water three inches deep over the 17th floor, and cascaded down onto the 16th floor.

But it did attract someone to release Tufford — the police officers who arrested him for vandalism.

A CFB Esquimalt spokesman said Thursday charges had been dropped with restitution of $218 for the hotel damage.

The Restigouche is in San Diego on a training cruise and joint exercise.

Index

Background	5
Bridge	39
Classified	37-50
Comics	32
Crossword	40
Editorials	4
Entertainment	33-34
Family	27-31
Finance	12-15
Kingfish	25
Marine Calendar	6
Names in the News	10
Provincial Court	6
Sports	16-20
Television	38

Initiative sought

Parksville hears art council plans

PARKSVILLE — The many services provided by a community arts council and progress toward a regional network were outlined at a recent meeting of District 69 Community Arts Council when guest speakers were Tom Fielding, executive director of the British Columbia Cultural Program, and James Swan, member-at-large of the Interim B.C. Arts Board and secretary-treasurer of the Nanaimo Community Arts Council.

Fielding, whose administrative experience has included work with the Saskatchewan Arts Board and the Hamilton, Ont. Philharmonic orchestra, spoke of the over-all concept of the arts council in the community. He described how the initiative for the formation of such a body must come from the community itself with government support after it is established.

Co-operative effort in cultural projects allowing local cultural and recreational developments to grow and evolve in such a manner as to be in tune with surrounding communities are all a part of the concept of the community arts council.

Swan, a moving force behind a proposed Central Vancouver Island Regional Arts council, outlined advantages of such an organization which would join about eight councils in the mid-Island area. Some points made were closer co-operation between councils, particularly in the areas of ideas exchange and common problem discussion, avoidance of conflict of dates for major activities, establishment of a network to allow local groups to tour regionally, information exchange of activities in publications and increased help for smaller councils.

Above all, the regional body is seen to provide strength in unity with the heightened possibility of additional financial assistance from government and private sources for cultural projects and perhaps the continued representation of this region, either by election or ministerial appointment, on the Interim Arts Board.

Following Swan's address and a question period a motion was approved to support the regional council concept and delegates were chosen to represent District 69 Community Arts Council. They are Margaret Lundine, Marion Roscow and John Tutlis with Mary Fletcher as alternate. Additional directors to the District 69 council board are Mrs. Fletcher and D. R. Ruddell.

A motion was approved at the meeting to authorize the council to act as a ticket agency for the forthcoming production of the opera La Traviata at Port Alberni on Nov. 20.

President Margaret Lundine stressed the importance of getting items in the monthly newsletter with emphasis on events here and in surrounding communities.

Mrs. Lundine also outlined planned programs for the coming months including the sponsoring of an arts and crafts show in the spring. It is hoped to sponsor workshops and with this in mind to set up an index of teachers and instructors for the various arts and crafts. A directory of all groups in the area is also planned.

The long-term goal of District 69 Community Arts Council is a cultural arts centre for the district, Mrs. Lundine said, and she urged everyone to work toward that objective.

More opera fare set for Courtenay

The Courtenay Civic Theatre will be the setting Nov. 19 for the Comox Valley's second major opera performance to be held in the last four months.

In early August, Irving Guttman directed Mozart's The Marriage of Figaro in the 450-seat theatre. Next month the Canadian Opera Company from Toronto will be in Courtenay to present Verdi's La Traviata.

Unlike the Figaro performance, the upcoming opera will be sung in Italian, so that those who are opera purists will have a superb chance to enjoy themselves in traditional opera fashion.

La Traviata features a company of more than 45, including the 25-member Canadian Opera Orchestra under direction of Errol Gay.

The Comox Valley will benefit from this performance thanks to the co-operation of arts societies in the area and Campbell River who are joining together to sponsor the company's tour to the north island.

Region board approves community school idea

SHAWNIGAN LAKE — A community school, which is being promoted by a group of residents in this rural area, received the blessing of the Cowichan Valley Region Board this week.

The board unanimously agreed that $10,000 from the district's study fund could be alloted toward the design plans now being prepared by the School District 65 board.

The community school concept is a new one to the Cowichan Valley because it incorporated not only the use of the school as a youth education facility, but also as a community resource centre, where adults are allowed free access to obtain its maximum use.

Shawnigan Lake electoral area director Dick Stephenson, a major proponent of the community school, told the board this week the school board had initially slated a conventional school for the area, which was valued at $400,000.

But now, he said, if an estimated $500,000 referendum was passed by the residents of the electoral area, the school would also contain full size gymnasium and library for community use.

The date for the referendum, which, if passed, would entail a 3.75 mill tax hike for the area's residents, has not been set yet.

The idea of a community school developed when the school board was having difficulty finding suitable property for the conventional school with an alloted budget of $65,000.

The 15-acre parcel near McKean and Renfrew roads, which was donated to the community as a park, was suggested as a site by a group of residents.

Mayor set on pool

CUMBERLAND — Mayor Bill Moncreif is still trying for a swimming pool for Cumberland.

The village has received a $300,000 Neighbourhood Improvement grant.

With $100,000 earmarked to upgrade drains and sewers, the remaining $200,000 is available to start a major recreational project. However, building estimates for a pool came in near $300,000. After an unsuccessful attempt to get a grant of $100,000 from Comox-Strathcona Regional District, Moncrief is looking for other ideas.

Suggestions to be considered at a N.I.P. committee meeting on Oct. 26 and a public meeting on Oct. 28 include building an outdoor pool or adding to the present CRI hall. The addition would make the hall usable for two activities at one time and could include changing rooms, sauna, whirlpool and other normal adjuncts to an indoor pool. The indoor pool could be built later and be included in a regional recreation referendum. The mayor thinks that a pool is still possible.

Millers FALL DEMO SALE ALL-NITE TONIGHT

PRICES DROP HOURLY

9 P.M. — Millers TONIGHT — 10 P.M.
10 P.M. — Millers TONIGHT — 11 P.M.
11 P.M. — Millers TONIGHT — MIDNIGHT
MIDNIGHT — Millers TONIGHT — 1 A.M.
1 A.M. — Millers TONIGHT — 2 A.M.

COLOUR T.V.

Sony Trinitron 17" Slimline	$649.00
Sony Trinitron 19"	$699.00
Sony Trinitron Plus 17"	$699.00
Toshiba Blackstripe 14" TV	$399.00
Toshiba Blackstripe 20" TV	$650.00

PRICES DROP EVERY HOUR AND YOU SAVE MORE

Sony 17" Slimline	$629.00
Sony Trinitron 19" Trintron	$689.00
Sony Trinitron Plus 17"	$679.00
Toshiba Blackstripe 14"	$388.00
Toshiba 19" Blackstripe	$599.00

THESE ARE EXAMPLES OF HUNDREDS OF IN STORE DEMOS PRICED TO CLEAR.

Sony 17" Slimline	$619.00
Sony 19" Trinitron	$679.00
Sony 17" Trinitron Plus	$669.00
Toshiba 14" Blackstripe	$377.00
Toshiba 20" Blackstripe	$588.00

THE LATER THE LESSER

Sony 17" Slimline	$609.00
Sony 19"	$669.00
Sony 17" Trinitron Plus	$659.00
Toshiba 14" Blackstripe	$372.00
Toshiba 20" Blackstripe	$577.00

PRICES

Sony 17" Slimline	$549.00
Sony 19"	$649.00
Sony 17" Trinitron Plus	$649.00
Toshiba 14" Blackstripe	$369.00
Toshiba 20" Blackstripe	$549.00

RECEIVERS & AMPLIFIERS

Pioneer SX 1250 160+160 Watts	$1050.00
Pioneer SX 950 85+85 Watts	$700.00
Pioneer SX 450 15+15 Watts	$240.00
Toshiba SR 450 50+50 Watts	$440.00
Sony STR 7055 40+40 Watts	$499.00
Sony STR 6046 22+22 Watts	$399.00

THESE RECEIVERS ARE FULLY GUARANTEED

Pioneer SX 1250 160+160 Watts	$999.00
Pioneer SX 950 85+85 Watts	$680.00
Pioneer SX 450 15+15 Watts	$229.00
Toshiba SR 450 50+50 Watts	$429.00
Sony STR 7055 40+40Watts	$488.00
Sony STR 6046 22+22 Watts	$388.00

JOIN US FOR COFFEE AND A BIT OF OLD FASHIONED BARGAINING.

Pioneer SX 1250 160+160 Watts	$950.00
Pioneer SX 950 85+85 Watts	$670.00
Pioneer SX 450 15+15 Watts	$220.00
Toshiba SR 450 50+50 Watts	$410.00
Sony STR 7055 40+40 Watts	$450.00
Sony STR 6046 22+22 Watts	$360.00

WE CLEAN UP. YOU CLEAN UP ON SAVINGS.

Pioneer SX 1250 160+160 Watts	$919.00
Pioneer SX 950 85+85 Watts	$629.00
Pioneer SX 450 15+15 Watts	$209.00
Toshiba SR 450 50+50 Watts	$405.00
Sony STR 7055 40+40 Watts	$425.00
Sony STR 6046 22+22 Watts	$330.00

DROP

Pioneer SX 1250 160+160 Watts	$880.00
Pioneer SX 950 85+85 Watts	$599.00
Pioneer SX 450 15+15 Watts	$199.00
Toshiba SR 450 50+50 Watts	$399.00
Sony STR 7055 40+40 Watts	$399.00
Sony STR 6046 22+22 Watts	$299.00

TURNTABLES

Sony PS 3300	$245.00
Toshiba SR 305	$129.00
Pioneer PL 115	$149.00
Pioneer PL 112	$125.00
Thorens TD 160	$245.00
Thorens TD 145	$279.00

FULL SERVICE AND SATISFACTION

Sony PS 3300	$235.00
Toshiba SR 305	$119.00
Pioneer PL 115	$145.00
Pioneer PI 112	$120.00
Thorens TD 160	$235.00
Thorens TD 145	$269.00

WE'VE CLEANED OUT A LOT OF CORNERS AND HAVE HUNDREDS OF ITEMS PRICED TO CLEAR.

Sony PS 3300	$220.00
Toshiba SR 305	$109.00
Pioneer PL 115	$139.00
Pioneer PL 112	$110.00
Thorens TD 160	$225.00
Thorens TD 145	$259.00

SEE OUR MICROWAVE DISPLAY.

Sony PS 3300	$209.00
Toshiba SR 305	$105.00
Pioneer PL 115	$135.00
Pioneer PL 112	$105.00
Thorens TD 160	$215.00
Thorens TD 145	$249.00

EVERY

Sony PS 3300	$199.00
Toshiba SR 305	$ 99.00
Pioneer PL 115	$129.00
Pioneer PL 112	$ 99.00
Thorens TD 160	$205.00
Thorens TD 145	$239.00

SPEAKERS

Infinity 1001	$190.00
Infinity POS II	$145.00
KLH CB 10	$165.00
KLH CI 4	$250.00
AR 16	$149.00
AR 14	$199.00
Unitron 77	$120.00

ALSO OUR ONE-YEAR TRADE-UP SPEAKER PLAN

Infinity 1001	$180.00
Infinity POS II	$140.00
KLH CB 10	$155.00
KLH CL 4	$240.00
AR 16	$139.00
AR 14	$185.00
Unitron 77	$110.00

THIS IS A GENUINE DEMO SALE. PERSONAL SHOPPING ONLY.

Infinity 1001	$170.00
Infinity POS II	$135.00
KLH CB 10	$140.00
KLH CL 4	$239.00
AR 16	$135.00
AR 14	$180.00
Unitron 77	$ 99.00

STEREO EQUIPMENT STANDS ALL ½ PRICE.

Infinity 1001	$160.00
Infinity POS II	$130.00
KLH CB 10	$130.00
KLH CL 4	$238.00
AR 16	$129.00
AR 14	$179.00
Unitron 77	$ 89.00

HOUR

Infinity 1001	$150.00
Infinity POS II	$120.00
KLH CB 10	$125.00
KLH CL 4	$237.00
AR 16	$119.00
AR 14	$178.00
Unitron 77	$ 79.00

ACCESSORIES

Cassette Head Cleaner	.29
Koss PRO4AA	$49.00
Discwasher	$15.00
Watts Preener	$ 2.99
Headphone Extension	$ 3.99
Unitron Headphone	$19.88

HUNDREDS OF OTHER ITEMS ON SALE ALL NIGHT

8-Track Head Cleaner	.29
C-42 Cassettes	3/.99
Sony C-60 Cassettes	$1.19
Unitron Record Cleaning Kit	$8.88
Watts Dust Bug	$4.99

YOU SHOULD SEE WHAT A NEW STYLUS WILL DO FOR YOU.

ALL PACE AND SANYO CB 25% OFF MAN. PUBLISHED LIST.

OUR STAFF IS STAYING UP ALL NIGHT TO HELP YOU.

8-Track Head Cleaner	.29
C-42 Cassettes	3/.99
Sony C-60 Cassettes	$1.19
Unitron Record Cleaning Kit	$8.88
Watts Dust Bug	$4.99

ALL NIGHT

LLOYD'S CALCULATOR With Memory $9.99

SATURDAY ALL DAY — MAKE US AN OFFER! — NO REASONABLE OFFER REFUSED! Managers MUST SELL All Demo Units

This is a genuine demo sale. All floor samples and demonstrators must be cleared—some units have no cartons.

MIDNIGHT RECORD SALE EVERY SINGLE ALBUM including classics, imports, 8 tracks, Cassette ..... 4.91 EACH

10-15

Millers 726 YATES ST. 388-6295 "The All-Night Stereo People"

AMPLE PARKING AFTER 6 P.M.

• Convenient Terms • Layaways • Trades

Sunflightacular
C-FAX 1070/LISTEN!

The Daily Colonist.
Section 2 Friday, October 15, 1976

Test Drive
THE ALL NEW
1977 LTD II
peter pollen ford

p. 11

Barging right in

Stainless steel and fiberglass vessels worth approximately $775,000 were off-loaded from barge recently at Rayonier, Canada's Port Alice pulp mill on northern Vancouver Island, for installation as part of mill's $46 million water pollution control program under construction.

More News of Island Page 7

Melendez trial testimony

Officer tells of bodies

NANAIMO (CP) — RCMP constable Albert Klassen testified Thursday in B.C. Supreme Court he was one of several police who uncovered the bodies of James Oldfield and Pamela Jones from "brush, debris and carpeting" on Nov. 16, 1975.

His testimony was given during the eighth day in the murder trial of James Rodriguez elendez, 26, of Duncan, accused of shooting the pair Oct. 24, 1975.

Klassen said the site seemed to be a staged one — the bodies were about four feet off the road, down a four-foot embankment about three miles from Duncan.

He said the bodies were face down and were wrapped and tied with string. "They were covered with brush and carpeting."

The carpet was about six by 100 feet, green with grey backing, the backing facing skyward. The man's body was in a sleeping bag. The woman's body was wrapped in a multi-covered quilt.

In testimony Wednesday, a witness denied taking part in disposing of two bodies in October, 1975.

Gerald Frank was testifyng under defence cross-examination.

Frank denied that he went to Oldfield's home the night of the shooting, found Melendez in a state of hysteria after the shooting, an urged Melendez not to call the police or tell police he had acted in self-defence.

Frank also denied suggesting the bodies be hidden in the North Cowichan municipal dump, or suggesting that lye be thrown on the bodies.

No lye was used, but the bodies were found in the dump.

Under cross-examination, Frank agreed that he had told Melendez that Oldfield had supplied many kinds of illegal drugs to school students in Perth, Ont., and that Oldfield was physically ruthless.

He testified that Oldfield once almost killed a man he (Frank) knew. Oldfield was known to possess weapons and was both a karate and judo expert.

Asked if he had been under any pressure from police to testify, Frank replied: "I would say so (usually from) Corporal Ted Jones."

Aked if he were offered inducements to testify, Frank said that Cpl. Jones told him "he (Jones) would personally stand up for my character; he said . . . he was one of the few (police officers) who were sticking up for me," on an unrelated charge of stabbing with intent to wound.

Frank also said that since the Melendez trial began, he had spoken with Wolfgang Brúst, and other crown witnesses, and melendez about the trial.

He said he only asked Brust how the trial was going and when he (Frank) might be called to the stand. He said he phoned Melendez in jail and told him he didn't like the way the testimony was coming out.

The trial continues before Mr. justice John Aiken.

District seeking sites for low-cost homes

NORTH COWICHAN—The largest land holder in this municipality, the District of North Cowichan, will enter into discussion Nov. 10 with provincial housing department officials on possible sites for low-cost housing lots and an industrial park.

North Cowichan Mayor Gerry Smith disclosed this in an interview with the Colonist this week when asked if the municipality had any intention of developing the property it owned for housing purposes.

The District of North Cowichan consists of 50,489 square miles. Of that, the municipality itself owns more than 15,000 square miles, which makes it the largest single landowner in the area.

Smith said he and other members of council met with housing officials at the recent Union of British Columbia Municipalities in Vancouver.

"They were very interested in studying housing proposals in our municipality, when they were made aware of the extent of the municipality's land holdings and the rate of population growth here.

"We had hoped to meet sooner to give them a tour of the municipality, but this was the earliest possible date (Nov. 10) they could give us," Smith stated.

He added, prospective sites for an industrial park would also be investigated by the department.

It was indicated by the mayor that if the provincial government was interested in a low-cost housing program in the municipality, it would pay the initial costs of servicing which would be reimbursed after the lots were sold.

Conditions of sale, the mayor said, would include stipulations that the property was built in a certain period and the owner of the lot lived in the home after it was built.

"The emphasis will be to stop speculation on the lots and the sale of the homes," Smith said.

College training supervisors for hotel work

Department heads at the Island Hall Hotel, Parksville, have just completed the first Malaspina College course designed for supervisory personnel in the hospitality industry.

The five-day, 40-hour course, was planned and taught on the spot by the college's hotel and restaurant management program co-ordinator and instructor Bert Kampers and indications are that it will be the first of a number of similar courses to be offered in the central Vancouver island area.

The course was requested and financed by Canada Manpower as part of its continuing upgrading program in all areas of the labor force while the college's continuing education division was responsible for the detailed arrangements.

In the past, Malaspina College has provided short term training for waiters and waitresses employed in local hotels and plans are now under way with the Island Hall to put on another new course that will combine waiter-waitress training with a study of alcoholic beverages and wines.

This will be aimed specifically at people already working in hotel and restaurant dining rooms and bars and will be designed for hospitality industry employees in the college region. The course will probably run for five days, 30 hours, before Christmas and thet enrolment will be kept to a limit of 20.

The supervisory personnel course at the Island Hall provided the 11 students with an intensive period of advanced training in management principles and modern hotel procedures for all departments. All those taking part received certificates at the end of the course and will be further evaluated on the performance of their individual departments over the next few months.

Parking fines doubled

DUNCAN — Parking fines in this city have been doubled because the present $2 penalty does not seem to be detering the offenders.

Duncan council decided to raise the penalty for the infraction to $4 effective sometime next month after it was determined that more than 500 tickets were being issued monthly in the city, which has two-hour free parking.

Council agreed to encourage prompt payment by giving a $1 reduction if the ticket is paid within 48 hours of issuance, and also by providing fine collection boxes in the downtown area.

Health board meets Oct. 21

PORT ALBERNI — A meeting of the Central Vancouver Island Board of Health will be held at the Port Alberni Health Unit, 4711 Elizabeth Street, at 1 p.m. on Oct. 21.

Fort hospital site use still uncertain

COMOX — The fate of the former Fort Hospital is uncertain. The surrounding land may be subdivided, but Comox council wants to know the proposed use of the historic building before approving the development. Fears were expressed that after homes were built, the building might be used for a restaurant or other use involving a large traffic flow.

In replying to questions from aldetrmen, architect Bob McManus suggested the value of the land was such that possible bulldozing of the old building was one alternative.

McManus and Jim Rutherford had made every effort to find a use for the present structure.

The developers were asked to bring in a plan for the entire property and building.

In other council business, consideration was given to hiring a bus to make the regional swimming pool available to more Comox residents.

George Plumb finishing his castle in 1965

Castle builder's dream maintained by widow

DUNCAN — What does a family do with a man's dream, especially when it is a glass castle and has gained him world acclaim over the last 15 years?

"He worked at it too long for us to give it up at this point in time," said the wife of George Plumb, who died this September at the age of 57 after spending a good portion of his life working on his glass castle two miles south of Duncan on the Island Highway.

SINCE HE started construction in early 1962, the creator of this popular tourist haunt has attracted the interest of newspapers and magazines around the world.

In a scrap book proudly displayed by his wife, the newspaper and magazine features on the glass castle, which took more than 180,000 bottles and 1,000 bags of cement to construct, came from as far away as Rhodesia and Holland.

IN FACT, when the Plumbs' home received coverage in a New York paper in 1968, he received international fame, when he was invited to appear as a guest on To Tell the Truth television show.

What made this former 43-year-old carpenter, who was a native of Gull Lake, Sask., quit his job near Campbell River and purchase 1½ acres near Duncan and begin remodelling the old home, originally a CPR bunkhouse, into a medieval castle?

NUMEROUS magazine articles claim he saw the famous bottle house at Boswell in the Kootenays and decided there and then he wanted to build a similar structure.

But his wife said this week that was just George Plumb's nature.

"George always wanted to be different in some way. This castle was his dream and surprisingly it became many other people's also," she said, admitting she got caught up in it too.

FROM THE beginning, when people heard of George Plumb's mammoth task, they did everything to help.

Groups and clubs in the Duncan area regularly assisted him with bottle donations. Local dairies contributed thousands of milk bottles in the initial stages when the style of their bottles changed.

Since the castle's official opening in 1966, thousands of visitors have toured the unusual building and grounds. Quite often upon returning home, many of the visitors have sent bottles from their native countries.

"WE EVEN received a full bottle of beer from a visitor from Australia," Mrs. Plumb said with obvious fond memory of the event.

Walking around the series of arches, facades, embattlement-like walls and contours that only an eye could keep in symmetry, Mrs. Plumb notes how the animals, made of cement over chicken wire, collect rain and spout it from their trunks and mouths.

"HE HAD hundreds of ideas he wanted to add . . . Even during his last year he would come down here and supervise from a chair while one of our sons would make repairs," she said.

A year ago, George Plumb realized he had cancer and contemplated selling the place so that his wife could eventually retire in another home he had built behind the castle.

"We didn't try too hard," Mrs. Plumb said, "but I really wouldn't know what to do if I didn't have the castle to take care of.

"I ENJOY meeting the people and explaining how George made this or that," she said, making mental notes of the repairs as she wandered near the miniature creek and waterfall and pond made from bottles.

What is the glass castle's future?

Mrs. Plumb said her five children are proud of their father's accomplishment and would like to see the attraction continue as long as it does not become too much of a strain on her.

Retiring on Island

Maj.-Gen. W. H. Vincent, commander 22nd NORAD Region and Air Defence Group, will relinquish his command today to Maj.-Gen. R. F. Herbert and retire from Canada's armed forces after 35 years service. General and Mrs. Vincent will reside in the Courtenay-Comox area.

Tender issue debated

Bid routine unchanged

COMOX — Despite repeated efforts of Ald. Crispin Morris to have town council award all tenders over $500, tendering practices will not change in Comox.

Mayor Dick Merrick says the present system of having council approve an annual budget and then have appropriate committees award contracts, is working well and has done so for some time.

Ald. George Piercy also expressed satisfaction with the present method of handling bids and purchases. He assured council his committee had always accepted the lowest bid, but would bring to a full council any decision to depart from this practice.

Morris repeated his call for all tenders to come to council and be kept out in the open. This would cause little delay and emergency meetings could be held if the semi-monthly meetings might cause undue delay.

Ald. Ron Ellis felt that Morris's proposal would create real holdups. Both Morris and Ald. Dennis coleman thought that as a matter of principle all members of council should be in on decisions.

"This what we were elected for," Morris said.

By a three to two vote tendering policy remained unchanged.

Hopeful picks protest day to join race

Nick Chernoff of Campbell River, secretary of the Courtenay-Campbell River Labor Council, choose labor's day of protest to announce his decision to seek a council seat.

He told a crowd of about 200 in Campbell River Thursday he had decided to contest the aldermanic race there because of the role Mayor Ken Forde took at the recent Union of British Columbia Municipalities in discussions on a controversial right to work resolution.

The resolution was finally adopted by a narrow margin after fierce debate.

Chernoff is the second person in Campbell River to announce candidacy on the issue.

Former New Democratic party MP Thomas Barnett said three weeks ago he would oppose Forde in the November election.

Following the mid-morning rally, preceeded by a parade through the downtown area, Chernoff and other speakers travelled the 30 miles to Courtenay for a mass protest rally in the civic centre complex.

A crowd estimated at 250 was on hand to hear speeches by Bill Smalley, Victoria, Canadian Labor Congress organizer for Vancouver Island, Lorne Scott, president, Courtenay local of the International Wodworkers of America, Donna Tindall, Courtenay, who read a message from American Indian Movement official Leonard Pelletier, who is in Oakalla awaiting decision on extradition hearing, and Jack Higgin of Cumberland.

Yankees earn world series date with Reds

Chambliss clouts dramatic homer

NEW YORK (AP) — Chris Chambliss has run out home runs before, but he never had a trip quite like the one he made after winning the American League baseball championship for New York Yankees with a dramatic ninth-inning shot that beat Kansas City Royals 7-6 Thursday night.

He made the mistake of watching the ball soar majestically towards the right centrefield stands and drop out of sight, ending the see-saw American League championship playoff and sending the Yankees into the world series against Cincinnati Reds beginning Saturday.

Chambliss was entitled to that moment, a once-in-a-lifetime thrill for a baseball player. But that delay made his home run trot an almost impossible journey.

"I stood at home plate," he said. "The joy didn't hit me at first, then I didn't believe it."

By the time he thrust his arms in the air in triumph, large portions of ithe crowd of 56,821 had stormed the field, celebrating the 30th Yankee pennant but the first in 12 years.

Chambliss got around first base, all right, but the rest was an adventure.

"I blocked a kid at second," he remembered.

He also touched that base unconventionally, using his hand instead of his foot because the bag was being carried off by a fan.

Then he got knocked down between second and third.

"I was stepping on people," he said.

After that, it was chaos with a sea of humanity taking over the field, dashing away with the bases and gouging chunks of sod out of the infield.

Somehow, Chambliss made it into the dugout, but he wasn't through yet.

"They made me go out with a cop and touch home again," he said.

The formality wasn't necessary as far as Royals manager Whitey Herzog was concerned.

"When he hit that ball," Herzog said, "I thought I'd go fishing next week."

Chambliss' homer was the perfect finish to the fifth and final playoff game that was full of drama and had Yankee fans riding a see-saw of emotions.

New York was behind early, took the lead behind the hitting of Mickey Rivers—four hits and three runs scored—and Thurman Munson—three hits and two runs batted in—and seemed home free until the eighth inning, when George Brett drilled a game tying three-run homer for Kansas City.

That set the stage for Chambliss and the home run he'll never forget.

The ending came suddenly after the start of the bottom of the ninth inning was delayed by some disruptive fans in right field who littered the field with bottles and other debris.

Mark Littell, the fifth pitcher of the game for Kansas City, waited patiently on the mound for the disturbance to end. When it finally did, Littell threw just one pitch and Chambliss caught all of it.

The home run was the 11th hit of the playoffs for the Yankees cleanup man, a record.

Kansas City had forced the fifth game by scoring a 7-4 victory Wednesday at New York.

Kansas City	210 000 030—6	11 1
New York	202 002 001—7	11 1

Leonard, Splittorf (1), Pattin (4), Hassler (5), Littell 0-1 (8) and Martinez; Figueroa, Jackson (8), Tidrow 1-0 (9) and Munson. Home runs: Kansas City—Brett (1st); Mayberry (1st); New York—Chambliss (2nd).

WEDNESDAY

Kansas City	030 201 010—7	9 1
New York	020 000 101—4	11 0

Gura, Bird 1-0 (3), Mingori (7) and Martinez. Hunter 1-1, Tidrow (4), Jackson (7) and Munson. Home runs — NY — Nettles (1st and 2nd).

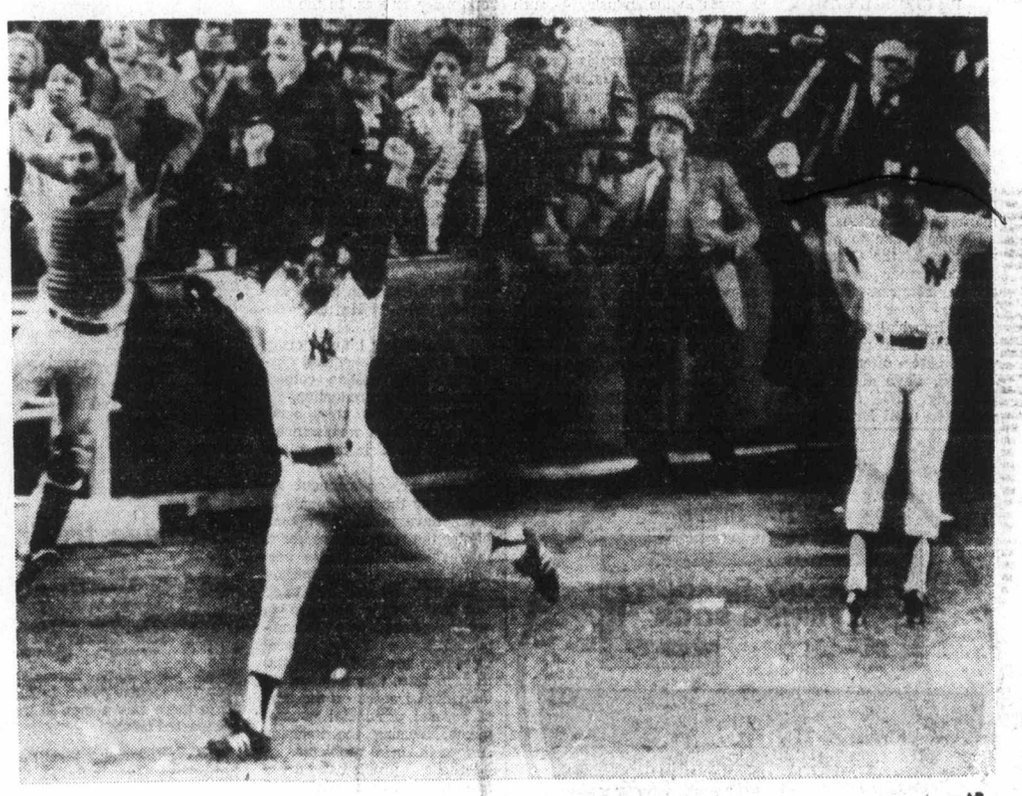

—AP

LEAPING WITH JOY, Chris Chambliss and New York teammates Thurman Munson, left, and Carlos May, right, watch as home-run ball clears right-field wall at Yankee Stadium Thursday night, Yankees will meet Cincinnati Reds in opening game of world series on Saturday.

Ozark is back; Allen is out

PHILADELPHIA (AP) — Manager Danny Ozark of Philadelphia Phillies said Thursday night that controversial first baseman Dick Allen "will not be returning to Philadelphia as a ballplayer.

"I'm sure he is out," Ozark said in a telephone interview from his New Jersey home after the National League team announced Ozark had signed a two-year contract with a substantial raise.

Personnel director Paul Owens said Wednesday he was looking for improvement at first base and would not try to sign Allen.

However, Ozark's omment was the first confirmation from a team official that Allen wouldn't be returning.

Allen, 34, came to the Phillies in 1964 and spent seven stormy years with the club, then had tours with St. Louis Cardinals, Los Angeles Dodgers and Chicago White Sox.

He returned to the Phillies in 1975 amid great fanfare and finished the current season with a .268 batting average after twice being on the disabled list.

Hawks, Bruins take to courts

CHICAGO (AP) — Chicago Black Hawks and hockey star Bobby Orr filed suit Thursday in United States district court in Chicago, seeking to prevent Boston Bruins, Orr's previous owner, from interfering with their contract.

The Black Hawks suit claimed that the Bruins management has reneged on an agreement to waive an equalization payment for Orr.

The suit claimed that the Bruins have threatened to interfere with Orr's national Hockey League contract.

Earlier in the day, the Bruins amended their suit against the Black Hawks in U.S. district court in Boston to include Orr. The Bruins claimed the Black Hawks owe them compensation for Orr, who signed with the Black Hawks as a free agent after failing to come to terms with Boston, where he had played for 10 years.

Alan Eagleson, Orr's lawyer, NHL president Clarence Campbell and the Black Hawks have denied that the Chicago club owes any compensation for signing Orr to a $3 million, multi-year contract last June.

Expos name mound coach

MONTREAL (CP) — Montreal Expos announced Thursday the appointment of Jim Brewer, 38, as pitching coach for the National League baseball team.

Brewer pitched during his major-league career with Los Angeles Dodgers of the National League and California Angels of the American League. While with the Angels he played for Dick Williams, the new manager of the Expos.

Canadiens humiliate Flyers

A suspicion is forming that there may be something wrong with the Philadelphia Flyers, and while it may be a bit early in the National Hockey League campaign to make it an opinion, there has been considerable circumstantial evidence.

Stanley Cup champions in 1974 and 1975 and the defeated finalist last spring, the Flyers have scored only five goals in their first four games, have managed only one win and are the trailers in the Patrick Division.

So far showing little of their old zest, the Flyers weren't nearly up to the challenge Thursday night when they met Montreal Canadiens, wiped them up in four games in the 1976 Stanley Cup final.

Thursday's game was the chance to make amends, but the Flyers left 17,077 hometown fans wondering as they absorbed a 7-1 embarassment from the champions.

★ ★ ★

PATRICK DIVISION

	P	W	L	T	F	A	Pts.
NY Islanders	4	4	0	20	16	4	8
NY Rangers	5	3	2	0	23	19	6
Atlanta	5	3	2	0	17	20	6
Philadelphia	4	1	3	0	5	14	2

SMYTHE DIVISION

	P	W	L	T	F	A	Pts.
Chicago	4	3	1	0	16	8	6
St. Louis	3	2	1	0	9	9	4
Colorado	4	1	3	0	10	14	2
Minnesota	4	1	3	0	15	23	2
Vancouver	4	1	3	0	10	18	2

ADAMS DIVISION

	P	W	L	T	F	A	Pts.
Boston	4	3	1	0	20	13	6
Toronto	3	1	1	1	13	13	3
Cleveland	4	1	2	1	13	13	3
Buffalo	3	1	2	0	6	9	2

NORRIS DIVISION

	P	W	L	T	F	A	Pts.
Montreal	5	4	1	0	25	7	8
Los Angeles	5	1	2	2	15	15	4
Detroit	3	1	1	1	9	7	3
Washington	4	1	2	1	13	18	3
Pittsburgh	4	1	3	0	15	26	2

Next games: Tonight — Pittsburgh at Atlanta, Chicago at Colorado, Toronto at Boston.

MONTREAL 7, PHILADELPHIA 1

First Period

1. Montreal, Gainey (2) (Cournoyer, Dryden) 1:19.
2. Montreal, Lafleur (4) (Mahovlich, Shutt) 4:52
3. Montreal, Roberts (1) 8:58

Penalties — MacLeish (Pha) 5:34; Robinson (Mtl.) 7:48; Chartraw (Mtl.) 9:45, 19:42.

Second Period

4. Montreal, Lafleur (5) (Lemaire, Lambert) 12:10
5. Montreal, Lapointe (2) (Risebrough, Cournoyer) 14:54
6. Montreal, Gainey (3) (Roberts, Savard) 17:18

Penalties — Mollhargey (Pha) 10:07; Mahovlich (Mtl.) 11:20; Bladon (Pha) (double minor) 11:20.

Third Period

7. Philadelphia, Kindrachuk (1) (Bridgman, Clarke) 3:55
8. Montreal, Cournoyer (3) (Mahovlich, Robinson) 6:18

Penalties — Bouchard (Mtl.) 2:48, Murray (Pha.) 5:52.

Shots on goal by

Montreal	11	12	17	—40
Philadelphia	15	8	11	—34

Goal — Dryden, Montreal; Parent, Philadelphia.

Attendance — 17,077.

WEDNESDAY

BOSTON 5, N.Y. RANGERS 1

First Period

1. Boston, Sheppard (2) (Middleton, Park) 10:08.

Penalties — Milbury (Bos) 3:54; McEwen (NYR) 9:21 Doak (Bos) 15:50; Hickey (NYR) 17:18.

Second Period

2. Boston, Sheppard (4) (Cashman, Forbes) 12:14.
3. NY Rangers, Esposito (1) (Hodge, Hickey) 16:17.

Penalty — Park (Bos) 2:48.

Third Period

4. Boston, Bucyk (1) (Sheppard) 7:08.
5. Boston, McNab (3) (Nowak) 11:26.
6. Boston, Sheppard (5) (Smith, Jonathan) 16:54.

Penalties — Park (Bos) 2:42; Tkaczuk (NYR) 5:43; Smith (Bos) 5:46.

Shots on goal by:

Boston	18	12	11	—41
NY Rangers	9	19	10	—38

Goal — Gilbert, Boston; Davidson, NY Rangers.

Attendance — 17,500.

It was 6-0 before the Flyers made good on a power-play chance to avoid being shut out.

Guy La fleur and Bob Gainey both scored twice for Canadiens, who also got goals from Jim Roberts, Guy Lapointe and Yvan Cournoyer. Gainey's first goal came in the second minute of play, Lafleur scored at 4:52 and the Flyers dropped out of it four minutes later when Roberts scored a shorthanded goal.

Victory was the fourth in five games for Canadiens, who have outscored their opponents 25-7.

Only one game was scheduled on Thursday, but seven were played Wednesday, a night highlighted by Vancouver Canucks scoring their first win of the season. They managed it in their home opener, knocking off Washington Capitals, 4-1.

New York Islanders, who seem set now to take over from the Flyers in the Patrick Division, remained as the league's only unbeaten club, edging out Buffalo Sabres, 4-3, for a fourth straight victory.

In other Wednesday action, Boston Bruins blew down New York Rangers 5-1; Atlanta Flames were 4-2 winners over Cleveland Barons; Chicago Black Hawks bested Pittsburgh Penguins 4-1; St. Louis Blues edged Colorado Rockies, 3-2, and Los Angeles Kings came from 0-4 to gain a 4-4 tie with Toronto Maple Leafs.

★ ★ ★

PITTSBURGH 1, CHICAGO 4

First Period

No scoring.

Penalties — Stackhouse (Pgh) 5:38, Orr (Chi) 6:51, Harrison (Chi) 9:59, Orr (Chi) 14:10, Talion (Chi) 19:29.

Second Period

1. Pittsburgh, Kehoe (4) (Larouche) 1:50.
2. Chicago, Harrison (1) (Magnuson, Rota) 3:54.
3. Chicago Rota (2) (Harrison, Bordeleau) 9:21.
4. Chicago, Koroll (2) (Mikita, Orr) 19:33.

Penalties — Redmond (Chi) 1:14, Rota (Chi) 10:14, Anderson (Pgh) 19:19.

Third Period

5. Chicago, Martin (4) (Koroll, Orr) 11:25.

Penalty — Apps (Pgh) 11:09.

Shots on goal by:

Pittsburgh	12	15	15	—43
Chicago	11	13	4	—28

Goal — Wilson, Pittsburgh; Esposito, Chicago.

Attendance — 12,300.

ATLANTA 4, CLEVELAND 2

First Period

1. Atlanta, Houston (2) (Kea, Clement) 8:03.
2. Atlanta, Lysiak (2) (Choumard, Manery) 11:56.
3. Cleveland, Murdoch (2) (Maruk, MacAdam) 19:32.

Penalties — Mulhern (Atl) 1:45, 10:04; Bowness (Atl), Frig (Cle) 6:47; Moxey (Cle) Gibbs (Atl) (majors) 7:45; Stewart (Cle) 9:42; Ahern (Cle) 11:29; Bennett (Atl) (double minor) 15:16.

Second Period

4. Cleveland, Smith (1) (Ahern, Gardner) 9:53.

Penalties — Simmer (Cle) 3:13; Comeau (Atl) 7:49; Quinn (Atl) (major) 9:25.

Third Period

5. Atlanta, Graves (3) (Mulhern, Lysiak) 3:29.
6. Atlanta, Graves (4) (Lysiak) 16:19.

Penalties —Murdoch (Cle) 3:13, Frig (Cle) (major) 18:32.

Shots on goal by:

Atlanta	5	11	17	—33
Cleveland	8	11	9	—28

Goal — Myre, Atlanta; Meloche, California.

Attendance — 3812.

WASHINGTON 1, VANCOUVER 4

First Period

No scoring.

Penalties — Oddleifson (Vcr) 1:41; Ververgaert (Vcr) 5:34; Vancouver bench, served by Spruce 8:07; Green (Wash) 13:03; Bolonchuk (Wash) 16:02.

Second Period

1. Vancouver, Ververgaert (1) (Gould, Walton) 8:35.
2. Washington, Lynch (2) (Bragnalo) 15:33.
3. Vancouver, Gould (2) (Oddleifson, Grisdale) 17:36.

Penalties — Grisdale (Vcr) 0:14; B. Stewart (Wash), Lever (Vcr) 3:14; Monahan (Vcr), Lane (Wash) 4:19; Bolonchuk (Wash) 6:16; Lynch (Wash) 18:52.

Third Period

4. Vancouver, Lever (1) (Walton, Blight) 0:37.
5. Vancouver, Blight (5) (Walton, Robitaille) 12:53.

Penalties — None.

Shots on goal by:

Washington	9	5	7	—21
Vancouver	9	15	13	—37

Goal — Low, Washington; Ridley, Vancouver.

Attendance — 15,612.

★ ★ ★

LOS ANGELES 4, TORONTO 4

First Period

1. Toronto, Sittler (2) (Turnbull, Salming) 4:17.
2. Toronto, Boutette (2) (Williams, Turnbull) 13:18.

Penalties — Sargent (LA) 6:44; Kannegiesser (LA) 12:41; Garland (Tor) 13:45.

Second Period

3. Toronto, Thompson (2) (Sittler, McDonald) 3:57.
4. Toronto, Weir (2) (Williams, Salming) 6:17.
5. Los Angeles, Goring (1) (Murdoch) 11:49.

Penalties — Carlyle (Tor) 6:43; McDonald (Tor) 10:21; Pelyk (Tor) 11:40.

Third Period

6. Los Angeles, Dionne (2) (Goring) 8:45.
7. Los Angeles, Dionne (3) (Goring) 11:49.
8. Los Angeles, Williams (3) (Murphy, Hutchison) 17:53.

Penalties — Williams (Tor) 4:36; Garland (Tor) 10:08.

Shots on goal by:

Los Angeles	12	15	14	—41
Toronto	17	10	8	—35

Goal — Vachon, Los Angeles; McRae, Toronto.

Attendance — 16,485.

ST. LOUIS 3, COLORADO 2

First Period

No scoring.

Penalties — Durbano (Col) 2:49, Plager (StL) 5:27, Plante (StL) 20:00.

Second Period

1. St. Louis, Unger (2) (MacMillan, Plager) 2:56.
2. Colorado, Pyatt (2) (Pratt, Boucha) 15:22.
3. St. Louis, Irvine (1) (Butler, Berenson) 17:52.

Penalties — Pratt (Col) 4:57, Plants (StL) 5:21; Seiling (StL) 12:16.

Third Period

4. St. Louis, Thomson (1) (Patey, Hess) 12:44.
5. Colorado, Croteau (1) (Paiement) 15:45.

Penalties — Gassoff (StL) 1:04, Smith (StL) 17:40.

Shots on goal by:

St. Louis	6	7	6	—19
Colorado	15	7	12	—35

Goal — Staniowski, St. Louis; Plasse, Colorado.

Attendance — 4100.

NY ISLANDERS 4, BUFFALO 3

First Period

1. NY Islanders, Westfall (2) 12:35.
2. Buffalo, Luce (1) (Guevremont, Ramsay) 12:57.
3. NY Islanders, Gillies (1) (Harris) 16:25.

Penalties—Drouin (NYR) 5:34; Gillies (NYR) 12:06; D. Potvin (NYR) 13:46; Fogolin (Buf) 17:00.

Second Period

4. NY Islanders, Howatt (1) (Lewis) 5:06.
5. NY Islanders, Howatt (2) (Nystrom) 9:22.
6. Buffalo, Robert (1) (Martin, Perreault) 18:21.

Penalties—Marshall (NYR) 19:04; D. Potvin (NYR) 19:35.

Third Period

7. Buffalo, Martin (2) (Perreault) 8:53.

Penalty—Spencer (Buf) 6:00.

Shots on goal by:

NY Islanders	6	6	2	—14
Buffalo	10	12	8	—30

Goal—B. Smith, NY Islanders; Sauve, Buffalo.

Attendance—16,433.

Shawnigan, Brentwood unbeaten

VANCOUVER — Shawnigan Lake and Brentwood College ran their unbeaten strings to three games in the B.C. high school fall rugby tournament Thursday.

Brentwood hasn't allowed a point scoring an 11-0 win over Burnaby South, a 14-0 decision over Elphinstone and whipping Hillside of North Vancouver, 36-0.

Shawnigan Lake downed David Thompson of Vancouver, 14-3, Winston Churchill of Vancouver, 4-0, and Windermere, 16-0.

Victoria Titans, the only other Island team in the 12-team tournament, defeated Winston Churchill, 15-8, and Windermere, 14-4, but lost, 12-0, to defending champion Magee of Vancouver.

The tournament continues today and the final is Saturday.

Cougars back on home ice after 11-game road trip

Victoria Cougars have completed their Eastern jaunt and now begin preparation for their second home game of the season.

Portland Winter Hawks, who dropped a 4-3 decision in the Cougars home opener, meet Victoria in a Western Canada Hockey League game 8:30 p.m. Saturday at Memorial Arena.

The Cougars posted a respectable record of 5-6 on their wearying road trip and are in first place in the Western Division with 12 points from 12 games.

Winter Hawks started the season by going winless in a seven-game road trip but they showed they were capable of better things when they downed defending league champion New Westminster Bruins, 7-5, Sunday in their champion New Westminster Bruins, 7-5, Sunday in their first game at home.

Victoria finished up its road trip Wednesday at Medicine Hat losing, 6-3, to the Tigers.

Goaltender Murray Bannerman kept the Cougars in the game for two periods but the Tigers fired 16 shots on goal in the final period and outscored the Cougars, 4-0.

Medicine hat held a 2-0 lead early in the third period but Cougars came back with goals by Dale Ewasiuk, Gary Lupul and Bill Jobson to go ahead and Bannerman, who made 37 saves, didn't give up the tying goal until 30 seconds into the final period.

In Wednesday's other games. Lethbridge Broncos remained undefeated by downing the visiting Bruins, 4-2; and Kamloops Chiefs moved to within two points of the Cougars by beating Regina Pats, 5-4, at Regina.

★ ★ ★

Western Division

	P	W	L	T	F	A	Pts
VICTORIA	12	6	6	0	56	56	12
Kamloops	8	4	2	2	38	32	10
New West	5	3	2	0	32	19	6
Portland	8	1	7	0	24	47	2

Central Division

	P	W	L	T	F	A	Pts
Winnipeg	7	6	1	0	47	18	12
Lethbridge	5	4	0	1	30	21	9
Medicine Hat	6	3	2	1	21	27	7
Calgary	9	3	5	1	41	49	7

Eastern Division

	P	W	L	T	F	A	Pts
Brandon	8	8	0	0	49	20	16
Saskatoon	7	3	4	1	26	27	5
Flin Flon	9	1	7	1	20	65	3
Regina	6	0	5	1	17	40	1

Next games: Tonight — New Westminster at Calgary; Kamloops at Lethbridge; Brandon at Regina.

VICTORIA 3, MEDICINE HAT 6

First Period

1. Medicine Hat, Ross (Lloyd, Malinowski) 4:07.
2. Medicine Hat, Benson (Hill, Bast) 6:10.
3. Victoria, Ewasiuk (1) 14:56.
4. Victoria, Lupul (10), (Robinson) 18:49.

Penalties: Heck (V) 4:57; Hillworth (MH) 8:12.

Second Period

5. Victoria, Jobson (2), (Hendricks, Lupul) 4:55.

Penalties: Scott (MH) 6:59; Jobson (V) 19:30.

Third Period

6. Medicine Hat, Areshenkoff (Bensen, Bast) 0:30.
7. Medicine Hat, Malinowski 5:02.
8. Medicine Hat, Halasz (Simpson, Bast) 8:15.
9. Medicine Hat, Areshenkoff (Scott) 18:45.

Penalties: Hendricks (V) 9:26; Benson (MH), Fenske (V) (majors) 10:09; Switzer (MH), Schmidt (V) 12:36; Hendricks (V), Lloyd (MH) 14:32 (majors): Phillipoff (V) 18:55.

Shots on goal by:

Victoria	6	7	12	—25
Medicine Hat	14	13	16	—43

Goalkeepers: Bannerman, Victoria; Peeters, Medicine Hat.

Attendance: 266[illegible].

NEW WESTMINSTER (2) — Randy Betty, Stan Smyl. LETHBRIDGE (4) — Mike Fynn, Mario Botlik, Doug Morrison, Rocky Saganiuk. Attendance: 3087.

KAMLOOPS (5) — Len Dies 2, Errol Rausse, Reg Kerr, Mike Boychuk; REGINA (4) Greg Ing, Keith Hertz, Ron Parent, Kim McNabb. Attendance: 1220.

Sport today

SOCCER

3:30 p.m. — Greater Victoria High School League: Reynolds vs. Esquimalt; Mt. Douglas at Padkland; St. Michaels University School vs. Oak Bay, Belmont at Claremont.

8 p.m. — Greater Victoria high school league: Vic High vs. Spectrum, Royal Athletic Park.

HOCKEY

8 p.m. — South Island Junior "B" League: Victoria at Esquimalt; Fuller Lake at lake Cowichan.

Trios triumph

Gary Smith's spectacular goaltending carried Oak Bay Trios to an upset victory over B.C. champion Saanich Braves Thursday.

Stan Alstad scored four goals and Smith made 57 saves as the Trios edged Saanich, 6-5, before a crowd of 251 at Oak Bay Recreation Centre.

Oak Bay held period leads of 3-1 and 6-5. Smith was brilliant in the second and third periods stopping 24 of 28 shots in the second and all 21 shots in the third period.

Steve Hunt and Rob Last scored for Oak Bay while Ed Beauchemin scored twice, and Ron Jobson and Brent Patterson once each for Saanich, which got 25 saves from Mike Duch.

The victory put Oak Bay in a tie for first with Saanich and Juan de Fuca and the loss was the first this season for Saanich and only the Braves fourth defeat in two seasons.

Wednesday Lake Cowichan Bairds Trucking and Fuller Lake Flyers played to a 5-5 draw at Fuller Lake.

	P	W	L	T	F	A	Pts
Saanich	4	3	1	0	40	13	6
Oak Bay	4	3	1	0	24	18	6
Juan de Fuca	4	3	1	0	35	13	6
Esquimalt	4	2	1	1	19	16	5
Fuller Lake	4	1	1	2	23	19	4
Lake Cowichan	3	1	1	1	19	18	3
Mill Bay	3	0	3	0	3	44	0
Victoria	4	0	4	0	10	32	0

Next games: Tonight — Victoria at Esquimalt; Fuller Lake at Lake Cowichan.

The Original Knight
SOLUNAR TABLES
When To Fish Or Hunt

According to the Solunar Tables calculated for this area, the best times for hunting and fishing for the next 48 hours will be as follows (Times shown are Pacific Daylight times):

TODAY

10:55 5:10 11:20 5:35

TOMORROW

11:50 6:05 — 6:30

Major periods, lasting 1½ to 2 hours, dark type.
Minor periods, shorter duration, light type.

Athletics on top

	P	W	L	T	F	A	Pts
Athletics	4	4	0	0	28	10	8
Buckaroos	4	3	1	0	35	19	6
Chemainus	4	3	1	0	22	19	6
Maple Leafs	4	1	3	0	25	33	2
Lake Cowichan	4	1	3	0	23	41	2
Juan de Fuca	4	0	4	0	10	22	0

Next games: Saturday — Buckaroos at Lake Cowichan; Juan de Fuca at Chemainus.

Victoria Athletics ran their unbeaten string to four games and took sole possession of first place in the South Island Big Six Hockey League Thursday.

Wally Popoff scored two goals and assisted three times and Don Thompson scored twice as the defending champion Athletics downed Victoria Maple Leafs, 9-5, at George Pearkes Arena.

Bruce Cowick, Dave Parenteau, Brian Hamilton, Graham Brown and Brian Preston were the other Athletics scorers while Chris Riddell, Rugs Pritchard, Bill Dustin, Al McLaren, and Bob Martin scored for the Maple Leafs.

Wednesday, the Athletics defeated Juan de Fuca Gulls, 7-2, at Juan de Fuca Arena.

Flyers, Kings fined

MONTREAL (CP) — Fines totalling $9,750 were announced by the National Hockey League this week as a result of two bench-clearing incidents during a game Sunday in Philadelphia between the Flyers and Los Angeles Kings.

A league spokesman said the amount included a $350 fine against Kings coach Bob Pulford, who stepped on the ice during the first brawl in the first period and grabbed linesman John Brown. Pulford was subsequently ejected, the first time a coach has been banished from a game since the 1967-68 season.

The Flyers were assessed team fines totalling $4,000. The first $1,000 fine was for the initial bench-clearing incident which began when Andre Dupont of the Flyers was first off his bench. The Flyers were also fined $3,000 when Bob Kelly was the first to leave the bench during a second brawl.

Kelly and Dupont both received automatic one-game suspensions.

Eight players, including five Flyers, were assessed game misconducts by referee John McCauley and picked up automatic $100 fines.

Seven Philadelphia players who left the bench both times were given automatic fines of $200 each and another seven who left the bench during only one of the two incidents have been docked $100.

Ten members of the Kings were fined $200 each for leaving the bench during both brawls while another four were fined $100 for leaving the bench on one occasion.

Kings defenceman Dave Hutchison was also fined an additional $50 as a result of a high-sticking incident and teammate Russ Walker received an automatic $50 fine for a 10-minute misconduct.

An NHL spokesman said Philadelphia has been warned it will be fined $5,000 the next time a Flyer is first to leave the bench to join a brawl. Each subsequent incident will also carry a $5,000 fine.

ESQUIMALT SPORTS CENTRE
JR. "B" HOCKEY
TONIGHT 8:00 P.M.
VICTORIA vs. ESQUIMALT
SPECIAL GUESTS: THE CANADIAN CHAMPIONS VIC WEST SOCCER CLUB
10-15

COUGAR Hockey

CURT FRASER
VICTORIA vs.
PORTLAND WINTERHAWKS
Sat., Oct. 16, 8:30 p.m.
Adults $3.50, Students and Senior Citizens $2.25
Children Under 12, $1.50
10-15

NASCAR urged to start development program

DAYTONA BEACH, Fla. (AP) — What will happen to Grand National stock car racing when Richard Petty, David Pearson, Cale Yarborough, Bobby and Donnie Allison and Buddy Baker retire?

Will there be talent equal to theirs to replace them?

No, not as things stand now, contends Humpy Wheeler.

Wheeler, an officer of Charlotte Motor Speedway, is worried that the minor leagues of National Association of Stock Car Auto Racing aren't doing the job of producing talent capable of running in Grand National, the major league.

"The tremendous problem in Grand National now is that six of the seven top drivers are over 35 years old," Wheeler observed. "I'm afraid we're headed for the same situation we had in the mid-1960s when Fireball Roberts' death triggered the retirement of Junior Johson, Freddie Lorenzen, Marvin Panch and Dick Hutcherson.

"Fortunately we had Richard Petty, Buddy Baker and a couple of others who were coming along pretty good then to take over.

"We don't have that now."

Wheeler, in a telephone interview from his North Carolina speedway said he believes the situation can be corrected by beefing up NASCAR's late model Sportsman division, and he is writing to NASCAR president Bill France Jr. at NASCAR headquarters here to suggest just that.

"I believe we should create a second circuit for Grand National cars called Grand Sportsman — an elite division for the sportsman drivers, using the super speedways Grand National is running on now and the tracks that were once a part of the Grand National schedule," Wheeler explained. "We would retain the 100-mile races on short tracks and continue to expand their schedules on the big speedways."

Eventually, Wheeler would like to see every track that hosts a Grand National event required to also put on a major sportsman race.

Several tracks already do this, including Charlotte, which is staging a rich 300-mile event this weekend.

"In football, basketball, baseball and most other sports you can practice every day," Wheeler said. "But a race driver doesn't get daily practice.

"It's very difficult to bring new people in. And sponsors aren't willing to put their money on unproven products. That's why we have so many unsponsored cars today.

"It takes a great deal of experience and maturity to drive at a place like Daytona. Very few drivers these days have that kind of background," he aid.

"Fifteen to 20 per cent of all drivers in Grand National racing today shouldn't be on the speedway."

Darrell Waltrip and Neil Bonnett, believes Wheeler, are the only true up-and-coming stars in NASCAR. Both are under 30, and should be around for quite a while, barring unforseen problems.

But virtually everyone else in Grand National racing is well over 30. Pearson is coming up on 42. Petty turned 39 this summer.

"Within a few years all the big names we know now will be retired. It's time to start thinking about that now," Wheeler noted.

Income-tax laws hinder legal gambling growth

WASHINGTON (AP) — The National Gambling Commission recommends that Congress exclude from federal income taxes any money won in legal betting, but the panel's chairman doubts that such a law will be enacted in the near future.

In its final report released Thursday, the commission said the federal income tax on gambling winnings is "the greatest single obstacle to effective competition with illegal gambling operations" and interferes with the ability of a legal gambling industry to compete with its illegal counterpart.

Charles H. Morin, commission chairman, told reporters that the federal government does "not raise any appreciable revenue from gambling," so if the winnings were exempt from taxation, the states which have legal gambling would benefit.

"Over all, gambers are going to lose," he said. "The net losses are going to exceed the net gains, so it will assist a state that wants to legalize various forms of gambling. So you should tax the enterprise that takes the bet, but not the gambler."

But Morin said Congress, which enacted sweeping tax-revision legislation this year, probably would not accept the commission's recommendation next year because "of the political climate."

The basic recommendation of the 15-member commission on the Review of the National Policy Toward Gambling, the panel's official name, is that the individual states have primary responsibility for determining what, if any, form gambling may take within their borders.

The commission would limit the role of the federal government to protecting "identifiable national interests with regard to gambling issues," and it recommended that Congress enact legislation to ensure the states' continued power to regulate gambling.

The commission, created under the Organized Crime Control Act of 1970, spent $3 million over the last three years to study gambling as it exists in the United States and to develop the recommendations for the states to follow in formulating their own gambling policies.

Staff members and consultants prepared more than 30 research papers and surveys on every aspect of gambling.

In addition, the commission conducted 43 days of hearings across the country, taking testimony from 275 federal and state law enforcement officials and policymakers, persons involved in every phase of legal- and illegal-gambling and ordinary citizens who reflect the way their communities feel about gambling.

Two Alberta cities join Pioneer League

BILLINGS, Mont. (AP) — Pioneer League president Ralph Nelles has announced the expansion of the rookie baseball league to six- teams — three of them in Alberta.

The league currently is comprised of Billings and Great Falls, Mont., Idaho Falls, Idaho, and Lethbridge, Alta. Nelles said a 50 per cent increase in size would occur for the 1977 season with the addition of teams in Medicine Hat and Calgary.

Nelles said the Medicine Hat franchise would have a player-development contract with Oakland A's. He said Oakland plans to eliminate its Northwest League Class A team at Boise, Idaho, and move the franchise to Medicine Hat.

St. Louis Cardinals have agreed to transfer their Gulf Coast League team from Sarasota, Fla., to Calgary, Nelles said.

Cincinnati sponsors the Billings franchise and San Francisco the Great Falls team. Idaho Falls is a franchise of California Angels and Lethbridge of Montreal Expos.

Esquimalt, Claremont pad leading margins

Esquimalt girls and Claremont boys continue to set the pace in the Greater Victoria Inter-High-School Cross-Country League.

With Cheryl Matthews leading the way, Esquimalt finished with 24 points under the reverse scoring system in Tuesday's two-mile run in the Thetis Lake area. Esquimalt teammates Debbie O'Connor and Carole Pickard finished third and fourth behind Peggy Nelson of Dunsmuir.

Miss Matthews timed in at 12 minutes and two seconds.

Esquimalt has 100 points over-all; Claremont has 74 and Mt. Douglas is third at 57.

In the 3.8-mile boys' race, Doug Moffatt of Claremont placed first in 22:49; Bill Barber of Esquimalt was second at 23:03 and Paul Brown of Claremont third at 23:15.

Claremont leads with 95 points, followed by Esquimalt with 85 and Victoria High with 68.

TEAM STANDINGS

Boys	
Claremont	95
Esquimalt	85
Victoria	68
Parkland	44½
Mt. Douglas	44
Belmont	34
Oak Bay	32½
St. Michaels U.	19
Girls	
Esquimalt	100
Claremont	74
Mt. Douglas	57
Victoria	56
Parkland	22

Horrigan rink tops bonspiel

Tim Horrigan and his Victoria Curling Club rink of Dick Austin, Joanne Mick and Judy Waslinchuck won the "A" event championship at the Thunderbird Mixed Bonspiel, defeating Norm Thiessen of Nanaimo in the final at Esquimalt Curling Club.

Rob Cummings of University of Victoria won the "B" event; Don Nemeth of the Racquet Club won "C" event honors; Harvey Hodge of VCC won the "D" and Tom Robertson of Juan de Fuca placed first in the "E" event.

"A" EVENT

1. Tim Horrigan, Dick Austin, Joanne Mick, Judy Waslinchuck (VCC).
2. Norm Thiessen, Frankie Serieant, Jack Doan, Fran Thiessen (Nan).
3. Don Matheson, Mary Matheson, Bob Hawkes, Fernande Hawkes (RCV).
4. Lloyd Larsen, Colleen Robertson, Bob McPherson, Lynn McPherson (VCC).

"B" EVENT

1. Rob Cummings, Dave Hunt, Pam Taylor, Leda Reaumme (UVic).
2. Bud Taylor, Bill Page, Helen Griffin, Shirley Raike (VCC).
3. G. Halkyard, Jack Johnstone, D. Johnstone, Cheryl Halkyard (MB).
4. Glen Coates, Alf Howell, Sheila Morrow, Lois Schmidt (P).

"C" EVENT

1. Don Nemeth, Gwen Nemeth, Steve Skillings, Debbie Reid (RCV).
2. Tony Anslow, Phil Bird, Ray Paine, Cathy Bird (P).
3. Art Roberts, June Randall, Don Kinsman, Shirley Kinsman NV).
4. Bud French, Kay Fritz, Wes Fritz, Helen Austin (VCC).

"D" EVENT

1. Harvey Hodge, Elsie Humphrey, Stan Humphrey, Fran Hodge (VCC).
2. Harvey Thomson, Ken Wark, Ev Flynn, Del Wark. (P).
3. Bill Foster, Shelley Wilson, Jeff Owens, Carol Owens (P).
4. Ivan Wood, Darlene Warburton, Ron Barrieau, Hilda Giebelhaus (VCC).

"E" EVENT

1. Thomas Robertson, Bertha Robertson, John Mosterd, Pauline Mosterd (JdeF).
2. Fred Sallis, Marg O'Brien, Mike O'Brien, Chris Andrews (Esq.)
3. Jack Perry, Geoff Peech, Peggy Peers, Irene Heddle, (Nan).
4. Nils Sioberg, Jack York, Val York, Shirley Sioberg (Esq).

STAMPS WANTED
Appraisals, Collections Accumulations, Estates.
B. Schulze Stamps Ltd.
R.R. 7, Victoria, 479-5745

You've Heard About It! You've Been Waiting for It!

the new permanent contact lens
They're here. The permanent lens you wear 24 hours a day. The optician puts them in for you and checks them every 3 months. Come in today and let the experts at Sunshine tell you more!
P.S. Check with us about the revolutionary new bi-focal contact lens!
10-8
SUNSHINE VISION CENTRE
880 FORT ST. 382-6174

MR. DETAIL "PAINTS TRUNKS" 1407 BROAD 383-6331
10-7

CAR WINDSHIELD DAMAGE?

QUICK! to your CPI Auto Glass Installation Centre
Your CPI Auto Glass Installation Centre has windshields and windows in stock made to factory specifications.
You get expert installation plus a one year guarantee against leaks.
That adds up to fast, dependable service when you have cracks or breaks.
Come and see us. Or, if your car's not driveable, call. We'll come and see you.
CANADIAN PITTSBURGH INDUSTRIES CPI
977 Fort St. 382-3166

peetz
YAMAHA ALL-ROUND ONE SKI
(170 cm), Look Nevada GT Binding, Tyrol Strella Ski Boot, Mounting, Leash.
Reg. $266.85
SALE 189.95
YOU SAVE $77
This is the only ski with a 2-yr. Guarantee
Downtown BONUS DAY
OPEN 'TIL 9 THURS. & FRI.
master charge CHARGEX
peetz
383-3652 TACKLE & SKIS 10-13 574 Johnson

mills Paint ESTABLISHED IN 1930
WALLPAPER!!
SHOP AND SAVE $$
25% OFF ON ALL DISCONTINUED "TOWNLEY" PATTERNS—IN STOCK VICTORIA.
SAVE ON MANY OTHER DISCONTINUED LINES.
SAVE MONEY ON TOP QUALITY PAINTS
MANUFACTURED IN B.C.
Eggshell Latex Scrubbable!! 10.95 GAL.
Available in 1800 colors. Deep and ultra deep colors slightly higher.
ALKYD SHEEN-GLOW SEMI-GLOSS ENAMEL
For kitchen and bathrooms. Deep and ultra deep colors slightly higher. 11.95 GAL.
LUSTRE-TEX SEMI GLOSS LATEX 12.95 GAL.
Ideal for kitchens and heavy traffic areas. 1800 colors. Deep and ultra deep colors slightly higher.
SUPER-TEX ONE COAT* LATEX 10.95 GAL.
800 colors. *Covers most colors in one coat.
CHARGEX
3172 DOUGLAS STREET
Across from Mayfair
385-8794
385-8794
Daily 9:00 to 5:30, Fri. 9:00 to 9:00
Also at 123 Nicol Street, Nanaimo

FRIDAY & SATURDAY AT SPENCER'S—1110 GOVERNMENT STREET
GOING HUNTING? BLAZE ORANGE HUNTING HAT/CAPS
Quilt lined, has ear flaps and is water repellent. Sizes. Reg. 3.49 ... 2.99
100% COTTON DRILL WORK PANTS
Canadian made, has four pockets, deep belt loops, grey only in sizes 30 to 38. ONLY ... 3.95
MEN'S ELASTIC BELTS
Two inches wide, has genuine leather trim. Good selection of colors in sizes 32 to 44. Was an original 9.00 value and Spencer's got 'em as a factory clearance for $4.95. NOW BONUS DAYS ... 3.99
6" RUBBER BOOT
Ideal fishing boot! Fully boa (imitation fleece) lined, laced front, cleated soles, sizes 9, 10, 11 only. SALE ... 3.99
Downtown BONUS DAY
6" WORK BOOT
Tough bonded composition sole, leather uppers. Very good wearing boot from Poland. Broken size range from 6 to 12. Reg. 17.95. SALE ... 12.99
FLIGHT BAGS
Three-suiter size, has two zipper side pockets. Made of long-wearing durable "VYLON" and comes in navy blue or olive. A 24.95 value ... 16.95
AIR MATTRESS COT
Can be used as air mattress or cot. Rubberized fabric material, 5-tube deisgn with pillow. Metal tubular side rails and legs install quickly for use as cot. Reg. 22.95. SALE ... 15.99
AUTO CHAMOIS (A 9.95 VALUE!) 3.99
RHYS DAVIS STRIP TEASERS
Small, large, super or minnow 99¢ ea. LIMIT 4 PER CUSTOMER
MEN'S DOWN-FILLED JACKETS
A great cold-fighting garment. Has generous 32-inch length, 2 flap pockets and 2 hand-warmer pockets. Also features insulated parka hood, zipper and dome fastener storm front. Sizes S.M.L. and XL, Reg. 34.95. 29.99
OPEN FRI. 'TIL 9
FREEZE-METER OR HYDROMETER Your choice, ONLY ... 1.95
STP OIL ADDITIVE 4 tins per customer 99¢ tin
LIGHTED MAGNIFYER As illustrated Complete with batteries 1.95
"G.E." FROSTED LIGHT BULBS 40, 60 or 100 W. Reg. 79¢ pkt. Pkt. of two! 59¢
SPENCER'S 1110 Government—Downtown
10-15

HUNT TREASURE WITH A DETECTOR from THE ROCKHOUND SHOP
See us for White's MINERAL-METAL DETECTORS
Open Tues. to Sat. Tel. 388-5341
777 CLOVERDALE
10-13 Discover us soon!

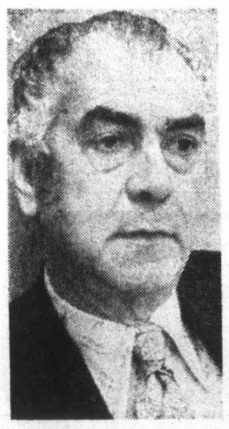

Kitley
. . . shock, anger

AIB rollback order stuns area teachers

Voluntary services cut in protest at Mount Douglas

By KING LEE
Colonist Reporter

Angry reaction to the Anti-Inflation Board rollbacks of teachers' salary increases in the three Greater Victoria school districts came Thursday from Mount Douglas high school.

The AIB informed Greater Victoria and Saanich school districts of the rollbacks by phone Wednesday and Sooke school district learned of its cutback Thursday by calling the AIB in Ottawa.

All three districts had settled with teachers through arbitration awards but in every case, the award was rolled back. The effective date was Jan. 1.

● Mt. Doug soccer team in jeopardy. Page 17

Greater Victoria teachers, awarded 11.3 per cent last December, were rolled back to 9.5 per cent; Saanich, which had an 11.38 per cent increase, was cut to 9.0 per cent, and Sooke, awarded 11.3 per cent in salary increases, was cut to 8.1 per cent.

Mount Douglas teachers were the first to react, led by 12 of 17 teachers involved in the school's sports programs.

The 12 held a noon-hour meeting Thursday and four teachers told Stan Gill coaching staff co-ordinator, that they are withdrawing their voluntary services.

Acting principal Ken Browne also confirmed Thursday that three teachers who act as sponsors for other non-athletic, extra-curricular activities at the school have withdrawn their voluntary services.

Walter Kitley, president of the Greater Victoria Teachers' Association, said Thursday he has not had enough time to poll teachers' reaction to the rollbacks but said his personal reaction was one of shock, anger and frustration.

Kitley said he was shocked at the extent of the rollback and angered that a peaceful group such as teachers were treated worse than more militant groups.

He said the frustrating part was that nothing could be done about the rollbacks, which are effective Jan. 1, 1976.

Kitley refused comment on reports that some Mount Douglas high school teachers have withdrawn voluntary services for extra-curricular activities, such as sports.

Gill said the 17 coaches in the Mount Douglas sports program are involved in such sports as soccer, field hockey, volleyball, cross-country, track and field, swimming, badminton, basketball, rugby, curling, golf and tennis.

He said that some of the teachers at the meeting were of the opinion this was not the way to protest the rollback.

Others, Gill said, felt that the rollback was only the "last straw" in a series of events which led to the meeting and decision. Among the things some were upset about, Gill said, was the cutback of four teachers from the Mount Douglas staff with virtually the same enrolment of close to 1,100 students.

Another item discussed by the teachers was the loss of specialists such as special counsellors, in the district, putting extra pressure on teaching staff.

Gill said it was not likely replacements would or could be found for the teachers withdrawing their services and has asked president Tom Hatcher of Belmont high

Continued on Page 9

Final

CLASSIFIED
386-2121
TELEPHONE
383-4111

The Daily Colonist.

Vancouver Island's leading newspaper since 1858

Sunny, high 15
Weather Details On Page 2

No. 257 — 118th Year | VICTORIA, BRITISH COLUMBIA, FRIDAY, OCTOBER 15, 1976 | ***** | 15c Daily, 30c Sunday

Big protest: Million out, effect spotty

B.C.: Wounds and surprises

By DON COLLINS
Colonist Reporter

The most ambitious undertaking in the history of Canadian labor left B.C. and the nation with a slight hobble Thursday, as well as a burning question about the success or failure of the exercise.

The Canadian Labor Congress in a preliminary estimate said almost 190,000 persons were off the job in B.C.

Some B.C. union leaders were admitting privately Thursday night that it may take days to measure the impact of the wage-control protest that affected industry on a sort of hit-and-miss basis.

As the one-day work stoppage went into effect the words from an official level were enthusiastic and similar.

In Victoria, B.C. Government Employee's Union general secretary John Fryer told an estimated 1,500 demonstrators:

"In a very real way, history is in the making here today."

At approximately the same time in Vancouver, Shirley Carr, executive vice-president of the Canadian Labor Congress, was telling 8,000 to 10,000 demonstrators:

"When history is written this day will be remembered — as the coming age of the Canadian labor movement and the Canadian Labor Congress."

The rallies in Victoria, Vancouver and elsewhere — smaller in some cases than anticipated — were played out against a backdrop of job interruptions that ranged from potent to feeble.

For labor leaders who had been working on the Oct. 14 protest day game plan since early summer, some efforts were crowned with success while others fell flat.

There were also surprises and a clear indication that some serious wounds had been opened within the labor movement by forces promoting and objecting to the work stoppage.

Where Victoria and Vancouver Island were concerned, the most visible im-

Continued on Page 2

This day off on the town

HOPE (CP) — The 15 municipal employees here who are represented by the Canadian Union of Public Employees will be off the job again today — whether they want to work or not. Town council had warned the employees that they would be locked out today if they joined the day of protest on Thursday.

A matter of math for posties

People trying to measure the impact of Thursday's day of protest may find the major assault was carried out on the fine old art of mathematics.

For instance, did you know that 134 per cent of Vancouver Island's letter carriers have been accounted for?

A spokesman for the post office said a survey showed 59 per cent of the Island letter carriers were at work despite a national vote by the Letter Carriers Union of Canada supporting the wage control protest.

Not so, countered a Victoria spokesman for the union. His figures for the entire Island showed "without any doubt" that 75 per cent of the carriers stayed off the job.

The result was 134 per cent. And no one had an answer for that one.

— Colonist photo by Ian McKain

Estimated 1,500 placard-carrying demonstrators gathered on legislative lawn

Rallies fall short of goals

Canadian Press

Although several major industries were forced to close during organized labor's day of protest Thursday, worker participation in activities during the strike appeared to be less than organizers had predicted.

Reports from across Canada showed that essential services such as transportation, hospital and police and fire protection were provided in most areas.

The congress estimated Thursday afternoon that 1,035,445 participated in the protest across Canada.

About 18,500 workers were out in Newfoundland, 30,400 in Nova Scotia, 27,300 in New Brunswick and 1,900 in Prince Edward Island, the congress said.

It said Quebec had 230,000 participants, Ontario 443,555 and Manitoba 30,800.

About 27,300 walked out in Saskatchewan, 36,040 in Alberta and 189,650 in British Columbia, the congress said.

Support for the protest, called by the Canadian Labor Congress to demonstrate labor's opposition to federal wage and price controls, appeared strongest in southwestern Ontario industrial centres, northern Ontario mining areas, B.C.'s Lower Mainland and parts of Vancouver Island.

In addition to major industry shutdowns, London, Ont., residents were without bus, postal and garbage services. Sudbury, Ont., residents missed milk and postal deliveries, retail stores were closed and buses did not run.

In Toronto, about 10,000 joined a demonstration on the grounds of the Ontario legislature, about 15,000 less than labor leaders had predicted.

In Arvida, Que. a protest march by striking aluminum-industry workers and their families turned into a bruising battle with police and tear-gas and batons were used to clear downtown streets of demonstrators.

Four officers with the Quebec provincial police were injured, one seriously enough to be detained in hospital. An

Continued on Page 9

Picketing by proxy

EDMONTON (CP) — An official of Industrial Overload, which provides part-time employees for hire, said Thursday the Alberta Union of Public Employees hired nine men to carry placards during the anti-AIB protest.

The official, who asked that his name not be used, said he was told the union would be subject to reprisals if it refused to work or took part in the protest.

"They still wanted some form of protest so they decided to do it by proxy," he said.

Economic future: Door open to ideas

OTTAWA (CP) — Finance Minister Donald Macdonald introduced in the Commons on Thursday a suggested agenda for consultation to deal with economic problems facing Canada now and into the 1980s.

In tabling the working paper, called The Way Ahead: A Framework for Discussion, Macdonald said the government would welcome advice from all Canadians on the policies it suggested.

"I would ask that this paper be read with consideration. All will find something here they disagree with . . . We expect that they will make known that interest."

As Macdonald was speaking, demonstrators marched through city streets as part of the one-day national protest organized by the Canadian Labor Congress against wage and price controls.

Macdonald told the House in referring to the first-year of controls that on the basis of the consumer price index, which showed a national inflation rate of 6.5 per cent in September, there is "some ground for optimism."

Last October, when the program was introduced, the inflation rate was 10.6 per cent, he said.

The working paper he introduced contained no specific policy proposals for the future, but deals with inflation and unemployment generally.

It says the government will initiate a formal process for discussion with all elements of Canadian society: provincial governments, representatives of labor, business and consumer organizations, other special interest groups and individual Canadians.

"Canada's economic prospects are excellent," the paper says in its preface. "The talent of our people and the richness of our resources assure us of a bright future."

However, Macdonald said:

"I think we recognize that the Canadian economy may continue to be vulnerable to inflationary forces as we move into the 1980s. This is why there needs to be a wide understanding of the nature of problems and as broad a consensus as possible on measures to correct them.

"The international economy will be marked by strong competition for resources and for markets in the 1980's. Continued growth will add to pressures on the prices of foods, energy and mineral resources."

The rate of growth of the labor force would slow in the 1980s, leading to tighter labor markets, and large investment requirements would put pressure on capital resources. Competition for financing, equipment and skilled labor

Continued on Page 9

Kill-AIB motion thumped

OTTAWA (CP) A New Democratic motion for an immediate end to price and wage restraint was defeated handily in the Commons Thursday in the first vote on the throne speech outlining the government's legislative intentions.

Liberals and Conservatives combined against the NDP and Social Credit to crush the motion 194 to 17.

We've failed to convey facts—Pepin

TORONTO (CP) — The national protest was an admission of weakness and failure, Jean-Luc Pepin, chairman of the federal anti-inflation board, said Thursday.

"It's a macho gesture on the part of the unions," he said in an interview.

"The real heroes are those who are willing to sit down and find a solution. Anyone can stay home or make a parade."

Pepin told the Empire Club that the government's program of wage and price restraints is effective and fair, adding:

"If I am right, why do so many people not share that view?"

Answering his own question, he said that most people can be convinced by a reasonable presentation of the facts.

"Ergo, we have failed to convey the facts."

Sailor leaked word he was in a jam

An Esquimalt-based sailor who wanted to attract attention in San Diego did a good job of it —too good for his own sake.

San Diego police said Wednesday Gary Tufford, 20, on leave from HMCS Restigouche, wandered into the Little America Westgate hotel at 2 a.m. and became trapped in a smoke chamber between a hallway and stairwell on the 17th floor when a door closed and locked behind him.

Unable to get out, he decided to attract attention to his plight by opening the water valve of a fire standpipe expecting it might trigger an alarm, but then was unable to turn it off.

The resulting flood poured water three inches deep over the 17th floor, and cascaded down onto the 16th floor.

But it did attract someone to release Tufford — the police officers who arrested him for vandalism.

A CFB Esquimalt spokesman said Thursday charges had been dropped with restitution of $218 for the hotel damage.

The Restigouche is in San Diego on a training cruise and joint exercise.

U.S. closes, re-opens border to Canada beef

WASHINGTON (CP) — The United States is again allowing imports of Canadian beef after shutting the border for about 24 hours.

U.S. customs authorities barred all beef imports temporarily because of confusion over President Ford's imposition of import quotas.

Officials included Canada in the brief shutdown because they figured that Canada may have already exceeded whatever import quotas are set for the year.

However, one source said the over all quota for Canada and four other countries has been set at 138 million pounds for this year and under that ceiling there is room for more imports from Canada.

The informant said this umbrella quota covers shipments not only from Canada but from Mexico, Ireland, Britain and Belize.

A spokesman earlier said that all beef imports, regardless of their origin, were delayed at U.S. ports of entry Wednesday.

Australia has accused Canada of shipping excessive quantities of beef to the U.S. but New Zealand said Australia was to blame by using Puerto Rico as a back door to move large quantities of Australian beef into the American market.

Baby bonus up 8.5%

OTTAWA (CP) — Family allowance payments will increase by close to 8½ per cent in January, Iona Campagnolo, minister of fitness and sport, forecast in the Commons on Thursday.

The increase follows a government decision, announced in the speech from the throne Tuesday, to resume indexing family allowances to the cost of living.

Index

Background	5
Bridge	39
Classified	37-50
Comics	32
Crossword	40
Editorials	4
Entertainment	33-34
Family	27-31
Finance	12-15
Kingfish	25
Marine Calendar	6
Names in the News	10
Provincial Court	6
Sports	16-20
Television	38

Sunflightacular
C-FAX 1070/LISTEN!

The Daily Colonist.
Section 2 Friday, October 15, 1976 Page 11

Test Drive
THE ALL NEW
1977 LTD II
peter pollen ford

But not all Island industry halted on protest day

Beer, saw chain, lumber waited

By GEORGE GIBSON
Colonist Business Editor

There is no estimate of the numbers of bottles of beer consumed in this area Thursday but it is a fact that 25,000 dozen were not produced at the Labatt Breweries Ltd. plant on Government Street and a further 300 barrels of draught were not kegged.

Besides those thousands of gallons left to age one more day, about 10,000 feet of saw chain were not produced at the Windssor Machinery Co out in Esquimalt. More thousands of square feet of plywood and board feet of lumber remained as logs, awaiting the saw's bite at various mills around the area.

HOWEVER, INDUSTRY did not come to a complete halt here Thursday in the one-day labor protest. And it expects to be rolling at its normal speed today.

One notable exception to a fairly wide shutdown in major industry took place at Yarrows Ltd. shipyard in Esquimalt where 70 per cent (a company estimate) of the work force of about 275 continued to work on a big refit job.

In most cases forestry products company activities were completely shut down, with the exception of clerical functions. However, among the major metal working firms, there was only partial absenteeism.

At the Canadian Forces establishments not everybody was "working for Canada." A Forces spokesman said that about 300 of the total Dockyard work force of 1,954 were "unexpected absentees," most of them in the ship repair unit. However, there were only four such absentees among the other 1,246 civilian workers in the rest of the defence establishment in the area.

BOB MUSSETT, Labatt general manager, said that the brewery experienced no difficulty in its processes and the shutdown was an orderly one. He said he expected the two-shift operation to resume this morning.

Labatt has about 100 employees who are members of the Canadian Union of United Brewery, Flour, Cereal, Soft Drink and Distillery Workers.

The Windsor shutdown was a bit different. Manager Haio Dielman said that 30 of the approximately 80 unionized employees crossed an information picket line and were given jobs to do which did not involve starting up the production line. He added that he expected all three shifts to resume today.

WORKERS AT Windsor are members of the United Steelworkers of America.

The International Woodworkers of America's withdrawal of services struck hard at the forestry products plants. At B.C. Forest Products plywood and sawmill operations on Gorge Road there was a total shutdown in areas other than supervisory or clerical.

The shutdown meant that about 700 workers stayed away and about 100 worked in offices and other jobs. BCFP is the major private industry employer in the area.

ASSISTANT MANAGER of the sawmill, Ed Vermiere, said the shutdown was conducted in an orderly fashion and that he expected that shifts would resume this morning.

Vermiere said that work on the company's $2.4 million smoke abatement project was halted as well, but that stoppage had no connection with the day of protest. Those involved in the installation had worked Thanksgiving Day and took Thursday off instead.

Victoria Plywood's plant in Esquimalt, down to 50 employees at present, which includes the millworkers and engineers on two shifts, was also closed but company secretary Gordon Harwood said that the green end of the mill would reopen today.

SOOKE FOREST Products, with 280 IWA members was completely closed in the manufacturing areas as was Smith cedar Products on the Inner Harbor (about 100 employees on one shift).

Donald Challinor, general manager at Yarrows, said that he was gratified that such a large percentage of his work force turned out.

"They appear to have acted responsibly. They saw that big jobs like the one we have now don't come here any more that often," he said.

THE JOB that Challinor was referring to was a one-week, quick-turnaround refit of a large Sealand container ship.

Victoria Machinery Depot's iron and steelworking plant on Bay Street worked only one full shift Thursday instead of the usual two with more than half of the 130 workers, representing three of the seven unions there off the job, according to a company spokesman.

The spokesman added that there were no special projects underway at the moment that required extra shutdown preparations.

Angry Malcolm doesn't like pared rec centre

By STEPHEN HUME
Colonist Reporter

Sidney Mayor Peter Malcolm is angry and frustrated with government inaction on the $1.85 million Peninsula recreation centre, and said Thursday he disagrees with steps taken by North Saanich council to go ahead with the centre's construction.

North Saanich council voted Thursday to get regional approval to start construction on a scaled-down version of the recreation centre approved by North Saanich and Sidney ratepayers on Sept. 11, but approval of Sidney council for the smaller $1,381,000 version does not seem likely.

Malcolm said the municipalities may have a legal right to alter the terms of the original referendum, but do not have a moral or ethical right to "take away from the voters what they originally asked for."

The North Saanich proposal has already been approved by the municipal affairs department, but still needs an okay from Sidney council and the Capital Region Board.

The proposal is that a new contract be drawn up with the builder (Keyward Industries) of Colwood for immediate construction of the recreation facility, exclusing such items as seating, a sound system, an elevator, asphlat parking, sauna and whirlpool. The swimming pool and ice rink would be included.

Gravel would be used on the parking lot instead of asphalt. The elevator shaft would be built, but not the elevator, and the concrete base for seating would be built, but not the seats.

The plan is to add the missing items as money is made available.

The plan was submitted as a motion to council by Ald. Eric Sherwood, chairman of the Peninsula Recreation Commission. It was seconded by Ald. John Lapham.

Ald. Peter Tredgett, the only alderman absent from the special meeting, supported the plan. Ald. George Cumpston voted against it, and Ald. George Westwood abstained. Tredgett, Cumpston, and Westwood are up for de-election on Nov. 20.

The vote on the motion was four in favor, one abstention, and one opposed.

Sherwood said Thursday he submitted the plan because "it will be too late to start building if we wait around for the Central Saanich referendum (Nov. 20) and the provincial grant. What if we don't get either one?" He also cited rising building costs and problems of mid-winter construction as reasons for starting immediate construction of the scaled-down version.

He didn't believe the municipalities should wait for grant money from a government that was "bloody stingy."

The end of November is the deadline for start of construction under the present contract with Keyward Industries.

"If there are council changeovers on Nov. 20, we'll never get it done. We've been at it year after year," he said.

Sidney's mayor doesn't see it that way. Malcolm believes that North Saanich "panicked" because it didn't consider long-term implications of building a scaled-down centre.

He said later Thursday the neighboring municipality is "hiding behind the legal sanctions of the department of municipal affairs."

But Malcolm saved his most scathing barrage for the Social Credit government which he accused of a "lack of leadership" that was "really frightening."

He said the government wanted Central Saanich to share the centre's costs with Sidney and North Saanich because it would give the Socreds a "way out of their predicament."

(Recreation Minister Grace McCarthy has been playing a game of financial hide-and-seek with Malcolm and North Saanich mayor Paul Grieve. They have yet to hear any word on a $616,000 provincial grant, though Malcolm and Grieve have been at Mrs. McCarthy's door for months now.)

"If they are going to say no to our request (for money), they should have the guts to come out and tell us," Malcolm said. He also accused Municipal Affairs Minister Hugh Curtis of using McCarthy-like "stall-tactics," and said he intends to remind municipal taxpayers of Socred inaction.

Without the $616,000 provincial grant, or a one-third (about $616,000) contribution to the centre's construction costs by Central Saanich, the recreation centre idea would fold. The other option is to build a smaller version, a mini-centre.

Sidney and North Saanich have voter approval so far to spend only $1.24 million of the $1.85 million cost.

Malcolm said he intends to honour the commitment made with voters when the referendum carried on Sept. 11. About 73 per cent of Sidney and North Saanich ratepayers said yes then.

Rebels back in fold?

Central Saanich may play the prodigal son Nov. 20, and rejoin Sidney and North Saanich in a cost-sharing scheme for a $1.85 million peninsula recreation centre.

Central Saanich has received approval from the Capital Region Board to hold another recreation referendum on Nov. 20, with the stipulation that the referendum be conducted by the municipality, not the board. (The region conducted Central Saanich's last recreation referendum, on Sept. 25. A $750,000 centre was turned down by a 357-vote margin.)

The Nov. 20 referendum still needs approval from the councils of Sidney and North Saanich, but that approval is a foregone conclusion.

Whether or not a $610,000 grant from provincial Recreation Minister Grace McCarthy materializes, Sidney and North Saanich will welcome Central Saanich back to the recreation fold "on any basis," as North Saanich Mayor Paul Grieve put it Thursday.

Approval of the referendum by Central Saanich voters would result in the $1.85 million on-site and off-site cost of the centre being divided three ways instead of two — about $616,000 each.

Central Saanich's cost sharing would not mean the municipality would rejoin the five-year Peninsula Recreation Commission, however. The commission hs been bimunicipal — Sidney and North Saanich — since June 1. Central Saanich left the commission in May in a huff over the then proposed $3.8 million cost of the centre. That figure was trimmed to $1.85 million by the time of the Sept. 11 Sidney-North Saanich referendum.

Central Saanich's Nov. 20 referendum, to be held in conjunction with the annual municipal election, will be decided, like the defeated referendum, by a simple majority of votes.

Sidney and North Saanich ratepayers voted overwhelmingly Sept. 11 in favor of their recreation centre, containing a 25-metre pool and ice arena, to be built on East Saanich Road south of McTavish.

After Central Saanicy's Sept. 25 referendum defeat, Sidney and North Saanich mayors Peter Malcolm and Grieve invited the municipality to rejoin them in construction.

On the night of the defeat, Grieve said Central Saanich's return would not be construed as "eating humble pie."

Malcolm said on Sept. 28 that Central Saanich would be welcome to use the $1.85 million centre, even if it didn't share in its construction.

Central Saanich Mayor Jean Butler is urging municipal voters to turn out for the referendum.

She said Thursday: "The people will decide once and for all whether Central Saanich needs a recreation centre."

It's official: Biennial vote for city council

Nine seats vacant next year

By HUBERT BEYER
Colonist Reporter

It's final: Starting in 1977, Victoria voters will elect the entire city council every two years.

After rejecting the proposal of biennial elections two weeks ago, city council reversed its decision Thursday and approved the concept.

This means that four Victoria year-end aldermanic vacancies in next month's civic election will be filled for one year only.

The motion was approved by a five to three vote.

Ald. Robert Wright told council he felt compelled to explain why he voted against the motion after initially supporting the idea of biennial elections.

Wright said he feared that having nine vacancies every two years would open the door to party politics.

"It would be worth the efforts of big money and labor to try to influence the election from backrooms," he said. It was enough to have party politics on the federal and provincial levels without making "municipalities the battle ground between management and labor.

Ald. Ronald McKenzie reiterated that he hoped biennial elections would save the city some money.

He also said the system would be fairer to an incumbent alderman who wanted to run for mayor after completing only half a term.

Under the present system, an alderman elected to council during an off-year, has to resign his seat to run for mayor.

With the whole council being elected every two years, however, an alderman wanting to contest the mayoralty could at least complete his two-year aldermanic term.

Aldermen William Tindall, Alf Hood, Murray Glazier, McKenzie and Mayor Michael Young voted in favor of the motion.

Aldermen Robert Ellis, John Hayes and Wright were against. Ald. Helen Beirnes had to leave before the vote. She'll be in Europe for a three-week holiday.

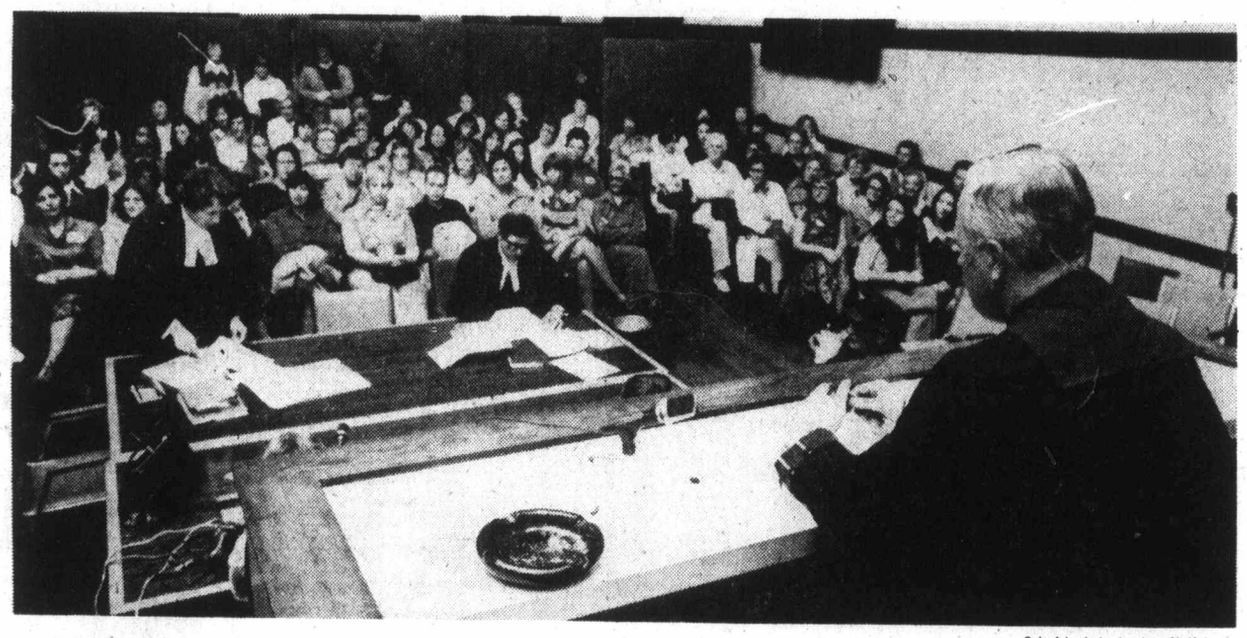

— Colonist photo by Ian McKain

Mock trial real help

Behind-the-scenes work of legal secretaries moved into front-line reality this week in Victoria. But it was all a mockup. Simulated trial was for benefit of 95-member Victoria Legal Secretaries Association, with lawyers in starring roles. On bench at right is Richard Anthony of attorney-general's department.

Local planning ignored in decision for hospital

Concern has been expressed by View Royal director Pat Massy about the validity of any community plan when a cabinet minister can arbitrarily dictate changes to the document.

She made known her views at a meeting Wednesday of the Capital Region Board's planning committee during discussion of amendments to the plan needed to accommodate the 250-bed general hospital planned for a 34-acre site at Helmcken and the Trans-Canada Highway.

Planning for the acute-care hospital is under way after months of haggling over a site. Health Minister Robert McClelland made the choice and drew the ire of regional board directors and local municipal officials for his ruling that he would accept no other site.

Mrs. Massy, noting that the proposal had not been placed before the advisory planning commission, suggested the government in future discuss development proposals with community groups rather than make an arbitrary decision.

Board chairman James Campbell said one of the provincial government departments (the health department) failed to recognize the fact that a plan existed in View Royal. "The plan was completely ignored by the minister," he charged.

Campbell said: "Premier Bennett needs to recognize the inadequacies of his cabinet," adding, "there should be some way of stopping departments making the kind of mistake the health department made."

Esquimalt Mayor Art Young, chairman of the regional hospital board, is refusing to sign any cheques pertaining to the new hospital site, Campbell said.

"It is very rare that a junior level of government has such a clout with a provincial government," Campbell added.

The board will ask Municipal Affairs Minister Hugh Curtis to notify other government departments that official plans have the approval of the lieutenant-governor-in-council.

Lum wins battle for bylaw delay

Saanich Mayor Ed Lum has won his battle to have a one-month delay in second reading of a bylaw covering amendments to the official community plan for View Royal electoral area.

Lum told the Capital Region Board Wednesday he was requeting the delay to enable negotiations to proceed between his municipality and the provincial government over servicing for a new general hospital.

The mayor met two months ago with Health Minister Robert McClelland to discuss cost-sharing for services needed for the 250-bed acute-care hospital to be built at Helmcken Road and the Trans-Canada Highway, but no further word had come from the government.

Saanich municipal hall staff is obtaining cost estimates for road and sewer construction for the project, Lum said, and after all the information has been gathered, a meeting will be sought with the government.

Swine flu vaccine due Oct. 29

Delivery of the first 5,000 doses of swine flu vaccine for distribution in the Capital Region is expected Oct. 29, according to Dr. Anthony Larsen, director of the provincial epidemiology department.

The community health services of the regional district will handle distribution of the vaccine and will announce location of clinics in the next 10 days.

B.C. has ordered one million doses of the vaccine with 30,000 doses earmarked for Victoria.

The vaccine is intended to protect people against both swine flu and the A Victoria strain prevalent last winter.

The policy on distributing the vaccine hasn't been decided yet, but people with chronic illnesses or disabilities whose conditions would deteriorate seriously if they caught flu would have priority, Larsen said.

The vaccine will then be offered to persons in old folks' homes and then to anyone over 65 years of age.

Larsen stressed that the first vaccine received in the city is not licensed for children. "We will be receiving vaccine for children's inoculations about mid-November."

He said no mass immunization program was planned in the province.

Regular flu shots and boosters will not be available this year because pharmaceutical laboratories are concentrating on the manufacture of swine flu vaccines.

Vaccines for strains such as Hong Kong flu are not being produced and probably won't be until enough swine flu vaccine for all of Canada is manufactured — perhaps late this year.

Thunderbird

SUPER DOORBUSTER SALE

WITH THIS COUPON
Simms Meteor
2" PAINT BRUSHES
Regular $2.19
$1.29
SAVE

WITH THIS COUPON
33' PVC
ELEC. TAPE
19¢
SAVE

WITH THIS COUPON
Sturdy
GARBAGE BAGS
26" x 36" size, 10 bags per pack
69¢
SAVE

SUPER SAVINGS ON ELECTRICAL-PLUMBING AND HOME IMPROVEMENT ITEMS DURING THUNDERBIRD'S SUPER DOORBUSTER SALE. PRICES EFFECTIVE — OCTOBER 13th TO OCTOBER 31st, 1976. PRICES SUBJECT TO STOCK ON HAND.....WE RESERVE THE RIGHT TO LIMIT QUANTITIES.

WITH THIS COUPON
Plastic
PLANT SPRAYER
For spraying plants, or cleaning windows this is a handy little item around the home.
99¢
SAVE

WITH THIS COUPON
7½"
TRAY and ROLLER
$1.49
SAVE

WITH THIS COUPON
Decorative-Prevent Slips
SHOWER FLOWERS
Assorted colours
79¢ pkg.
SAVE

WITH THIS COUPON
Waterproof-Weatherproof
EVEREADY FLASHLIGHT
Featuring-tough high density polyethylene construction-Resists oils, greases and most chemicals-Drop proof lenshood.
#3502
$1.29
SAVE

WITH THIS COUPON
5 Quart
PLASTIC PAIL
29¢
SAVE

WITH THIS COUPON
Long Burning Esso
FIRE LOGS
79¢ ea.
SAVE

WITH THIS COUPON
6 PACK
PHILIPS
Philips 60/100 Watt
LIGHT BULBS
$1.19
SAVE

WITH THIS COUPON
4"
PLUMBERS FRIEND
49¢
SAVE

WITH THIS COUPON
Handy
PROPANE TANK
$1.59
SAVE

STORE LOCATIONS AT BOTTOM OF PAGE TWO

Make Your Home More Liveable
With A New Kitchen

CITATION CABINETS

Citation Cabinets are manufactured with quality materials and craftsmanship to give you years of pride and satisfaction, many styles and colours to choose from. Come in and let our experts show you Citations World of Kitchen Cabinets.

10% OFF Mfg. Sug. List Price

Home Decorating Made Easy With

PANELLING

Skeltone Prefinished Mahogony Panels, Be sure to take advantage of these savings during our Super Doorbuster Sale.

$4.49

Everything The DO-It-Yourselfer Will Need To Make Those Home Improvements-Now At A Price You Can Afford. Don't Forget The Friendly Staff At Thunderbird are here to assist You With Any Problem You May Have.

MODERN LIVING
LUXURY UNDERFOOT

KITCHEN CARPET

For kitchen, or den, this is a hard wearing carpet resistant to dirt and wear. Assorted patterns and colours to choose from. May have slight imperfections.

$5.95 Sq. Yd.

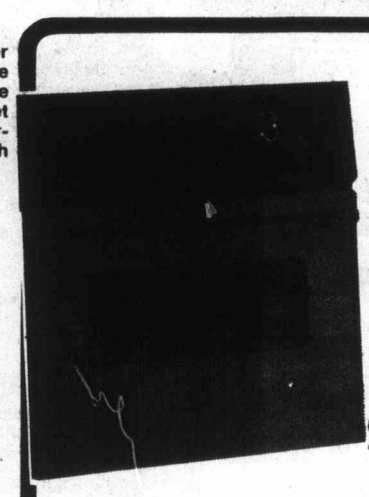

By Modern Maid

BUILT-IN OVEN

19" Built-In Oven fits into 24" cabinet, Attractively styled oven features delay cook-off clock, lets you pre-set cooking time and temperature-when cooking is done oven automatically cuts off, lift off doors make cleaning a breeze. Available in white, avacado or gold.

SPECIAL

$359.95

30" COOKTOP

By Modern Maid

Features plug-in lifetime perma coil elements, dial a heat infinite switches/indicator light, lift up top and support rod with concealed fiberglass coated wiring in lifetime porcelain burner box, plus much much more. Available in white, avacado or gold.

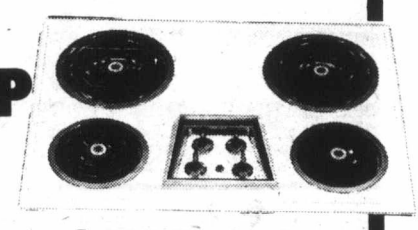

$174.95

THUNDERBIRD LOCATIONS

CHARGEX master charge

Vancouver

RICHMOND Thunderbird Home Improvement Centre 458 No. 3 Rd. Phone 273-2831.

BURNABY 2152 Douglas at Lougheed, 291-6461

Vancouver Island

VICTORIA 2929 Douglas, Phone 386-2921

NANAIMO 625 Townsite Road, Phone 753-2258

Alberta

RED DEER At the corner of Gaetz Ave and 47th Street. Phone 346-7708.

LETHBRIDGE 2020 Mayor Magrath Drive Phone 329-3188.

Okanagan

KELOWNA 1952 Spall Road, Phone 763-6941.

Thunderbird — For all your electrical and plumbing supplies...At Thunderbird the do-it-yourself can discuss his needs or problems with knowledgeable staff...bring in your plans or ideas for free estimates.

Prices Effective October 13th thru to October 31st, 1976. Prices Subject to stock on hand, we reserve the right to limit quantities. We may at certain times be out of stock of certain advertised items due to shortages beyond our control.

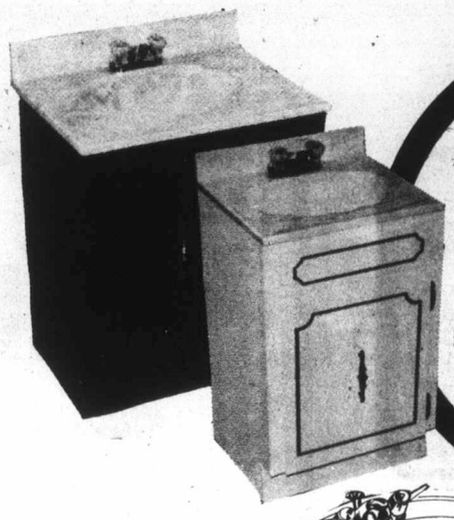

Attractively Styled

VANITIES

Enhance your bathroom today with these stylish vanities, complete with cultured marble vanity top. Faucets extra, 16" x 19" Cabinet with 17" x 19" Top White with gold trim. SKD16-19

$54.95

16" x 24" White and Gold Cabinet with 17" x 24" White and Gold Cultured Marble top, or Teak Cabinet with Beige Bravo Top. SKD16-24

$84.95

master charge

Finest Quality

WHITE 2 PIECE BATH SET

Finest quality ensemble, in high fashion styling, 2 piece ensemble includes #6230 Governor Vitreous China Reverse Trap Closet Combination and #3004 Anderson steel enamelled self rimming vanity basin. Fittings and seat extra.

$69.95

Add $10.00 for regular colours

Stainless Steel Self-Rimming

COMBINATION SINKS

Units are complete with Stanadyne Touch Control Faucet with triple action spray aerator, 1" Hardwood Cutting Board and Stainless Steel Waste Fittings. "Hospitality Centre" Sink Ensemble-outside dimensions 29"x17", large bowl 15"x17", small bowl 9"x11½"x 6" or "Space Saver" ensemble dimensions-outside 17"x32½", large bowl 15" x 17" x 7", small bowl 12" x 14" x7". These sinks are installed easily in a matter of minutes.

DOOR BUSTER SPECIAL **$99.95**

CSA Approved Delta

DECK FAUCET

Single lever 8" deck faucet with aerator. #100

$27.95

10 Year Guarantee

WASHERLESS DECK FAUCET

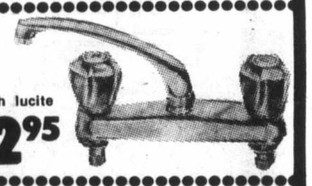

Washerless Deck Faucet with lucite handles, heavy cast spout and aerator. #588A

$22.95

Surface Mount 30"

MEDICINE CABINET

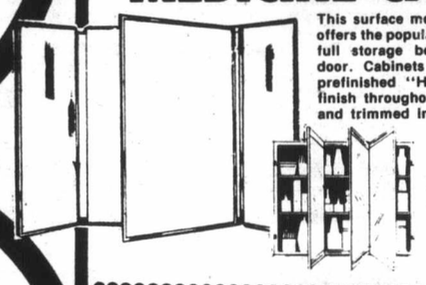

This surface mount mirrored cabinet offers the popular three way view, and full storage behind each mirrored door. Cabinets feature the durable prefinished "Honey Beige" enamel finish throughout. Mirrors are 3MM and trimmed in chrome steel. #S8.

$58.95

36" Surface Mount

MIRROR CABINET

Provides additional storage space where needed with beauty and style. Cabinets are finished in durable prebaked "Honey Beige" enamel. Mirrors are attractively chrome trimmed. PF16.

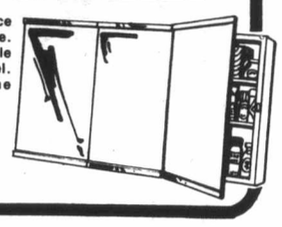

$69.95

½" Copper

TEES

4 For 99¢

½" 90° Copper

ELLS

7 For 99¢

½" Type L Hard

COPPER PIPE

In 10' or 12' Lengths

36¢ Ft.

ABS D.W.V.

PLASTIC PIPE

In 12 Foot Lengths

1½" **47¢ ft.** 3" **$1.29 ft.**

Hospitality

BAR SINK ENSEMBLE

3 Piece ensemble includes Stainless Steel self-rimming sink, bar faucet with aerator and Stainless Steel waste fitting with Grid. RS-131/P

$34.95

Compare the quality Heavy Gauge Metal

SHOWER STALL

Add extra convenience to your home or cottage with an easy-to-install shower cabinet. The 30" x 30" Richelieu Shower stall comes complete with faucet, drain, soap dish and shower curtain. Shower base is porcelain enamelled.

$69.95

Deluxe Fiberglass White

SHOWER STALL

32" x 32" x72" shower stall complete with drain. You'll never have to worry about staining with this heavy duty fiberglass shower stall. Fittings extra.

$179.95

Add $20.00 for colour.

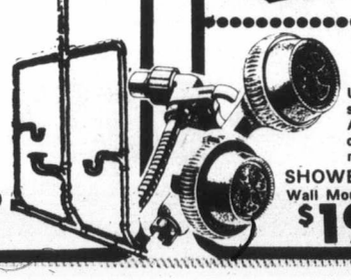

By Water Pik

SHOWER MASSAGE

Unique showerhead delivers pulsating bursts to stimulate, soothe and massage your body. Adjustable for regular spray, massage or combinations. Replaces old showerhead in minutes.

SHOWERHEAD Wall Mount Model **$19.95**

PERSONAL HAND SHOWER With Head and Stat. Model **$29.95**

New From Water Pik

WATER PURIFIER

The Instapure Water Purifier is a neat, effective filtering unit that's very simple to install yourself, (No major plumbing job needed-no major installation costs). Adapts to almost all taps. For cleaner, purer water — install the Instapure Water Purifier.

$29.95

THUNDERBIRD FOR S

Ad Protection and Security to your home.

PHILIPS NIGHT GUARD YARD LIGHT

The Philips night guard light features a sensitive photo-electric eye that activates a powerful 250 watt self-ballasted Mercury Vapor Lamp as soon as it starts to get dark. Burns all night long and turns off automatically at dawn.

$69.95

Adjustable Amber

SWAG GLASS

Hang from the ceiling or wall, this attractive swag will add the finishing touch to any decor.

#457-231

$19.95

CHA

Ma
im

$

2 Light Plug-In

TRAC LIGHT PACKAGE

Mount on ceiling or wall over a bed for stylish "his" and "her" reading lights. Or use these portable track lights in the den, over the desk, the reading chair or other useful locations. Packaged complete with two P61720-30 hi-intensity lights, a P6114 track with the 15 ft. cord and plug set installed. You can spray paint the white spheres to any color you desire.

$69.95

Excellent for Workshop or as Plant-Grow Fixture

4FOOT

HANGING PORTABLE 2-LIGHT FIXTURE

For the work bench, family rec room or helping the plants to a good start this hanging portable 2 light fixture plugs into any electrical outlet. Complete with hangers, cord and switch. Bulbs not included. 1LS240.

$24.95

PLANT GRO TUBES $4.99 ea.

FLUORESCENT TUBES $1.29 ea.

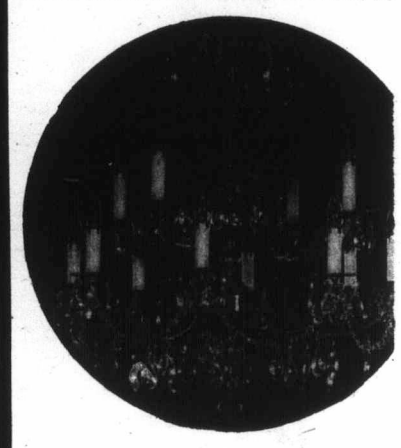

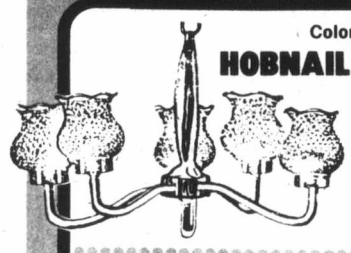

Colonial Charmer

HOBNAIL CHANDELIER

5 Light Hobnail Chandelier with white or amber glass shades and centre stems. #143/121/131

$26.95

Bubble

SWAG LAMP

Not exactly as illustrated with stamped metal holders.

PL1278

$24.95

5LIGHT C

Double

SWAG LIGHT

Clear patterned swag lamps.

556-211

$29.95

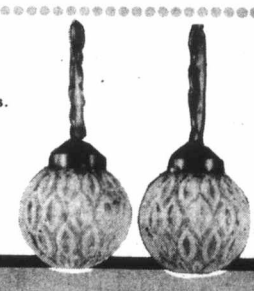

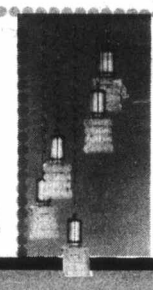

5 LIGHT

DROP CHROME CRYSTAL

PL1195

$39.95

PL921

PORCH LIGHT

$2.79

Rab

FLOOD LIGHT KIT

Complete with Philips 150 Watt Weatherproof Bulb.

$5.49

T7530-9

POST HEAD

$12.95

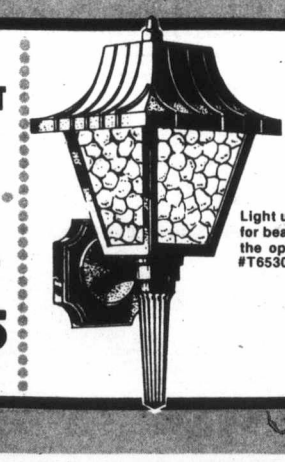

For Safety and Security

WALL BRACKET

Light up your outdoors for saftey and security — for beauty-and for warm weather evenings out in the open.

#T6530-9

$14.95

#PL8722

B
FIX
$

600 Watt Pus

DIMM SWIT

$2

TYLE AND VALUE IN HOME LIGHTING

6 LIGHT ANDELIER

agnificent cast bronze chandelier trimmed with ported crystal., 20'' width, 17'' height. PL2356

$99.95

12 LIGHT CHANDELIER

Decorate your home beautifully with this 12 light cast bronze chandelier. PL3882.

$199.95

HANDELIER

An elegant chandelier in French Provincial styling. Antique brass with sand-cast body, the glass is hand-blown with raised floral wreaths, etched bands and crimped rims. #134.421

$149.95

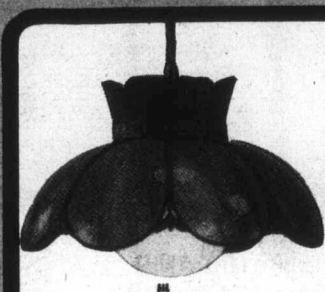

8 Petal OPAQUE TIFFANY BENT GLASS

TIFFANY SWAG

The Tiffany Swag brings you the charm from the Victorian period, its shapes are harmonious in a striking way with the Contemporary styles, the classical styling softens the modern and warms it up. Available in 4 attractive colours.

$89.95

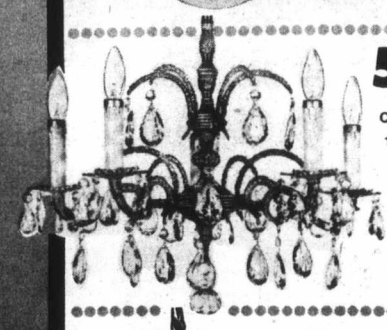

5 LIGHT CHANDELIER

Cast bronze chandelier, trimmed with imported crystal, 17'' width, 15'' height. PL365.

$39.95

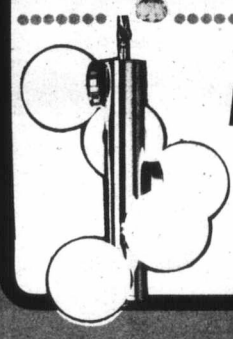

5 LIGHT

MODERN STYLE FIXTURE

Striking contemporary five light fixture with 6'' White globes, mirror finished chrome body #198-623

$59.95

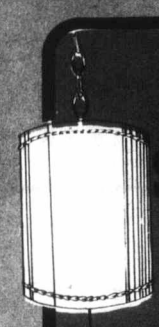

DRUM

SWAG LIGHT

Tastefully simple swag with drum shaped shade #400-602

$24.95

Tiffy Cane

SWAG LAMP

#89601

Brown and Natural or White

$14.95

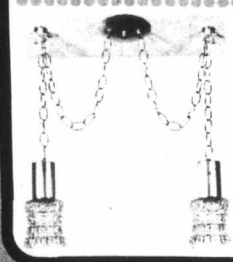

Chunk Glass Open Bottom

DOUBLE SWAG

PL859

$15.95

14''

ATH
TURE
3.99

h On/Off
MER
CH
99

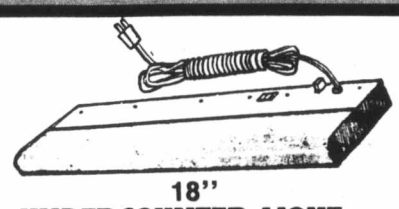

18''

UNDERCOUNTER LIGHT

Complete with tube switch and cord

$9.95

6'' HALL LIGHT

$3.49 PL668

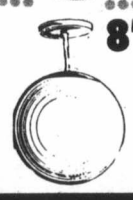

8'' SWEDISH BALL

$4.99

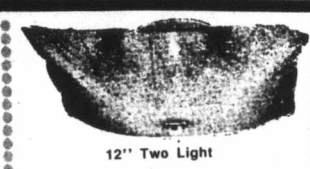

12'' Two Light

BEDROOM SQUARE

PL802

$1.99

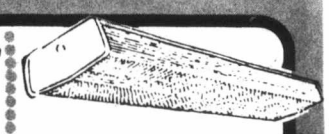

4 Foot

FLUORESCENT WRAPAROUND

Two tube size, tubes extra CTS 248

$17.95

For additional security

INTERCOM SYSTEM

Modernize and add security to your home now with this super intercom system. Includes 2 station residential intercom master with voice door answering facilities. Flush mounting.

Contains 1-Rm-3 Master 1-05-5 Outdoor Station and respective plaster rings.

$49.95

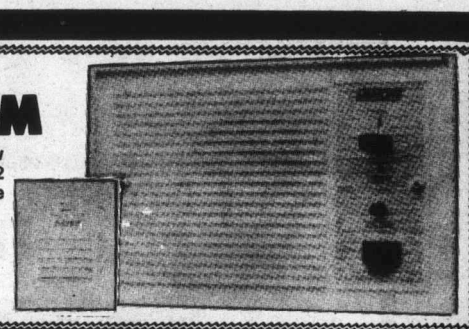

200 AMP
40 CIRCUIT
DISTRIBUTION

PANEL

Complete With

MAIN

Great savings are now yours on this 200 amp 40 circuit panel and main.

$119.95

DRYER

HOOK-UP KIT

complete with wall recepticale

$7.95

ELEC. BOXES

54151L Octogon or 1104LLE Switch Box. Your choice.

2 For 99¢

100 AMP
24 CIRCUIT

PANEL PACKAGE

Package includes the main distribution panel, and the 100 amp main breaker.

$49.95

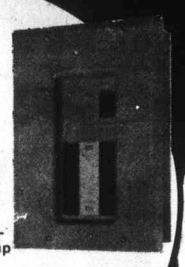

Two Note

CHIME KIT

Two pushbutton and transformer chime kit includes two note chime. #801

$8.95

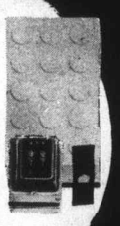

CHROME

RAZOR OUTLETS

$4.79

14-2NMD/7 Copper In 250 Ft. Coil

HOUSEWIRE For all your home wiring including lighting. Limit 2 per customer. **$19.95**

DRYER WIRE 10/3 NMD/7 **35¢ Ft.**

RANGE WIRE 8/3 NMD/7 **59¢ Ft.**

Complete

WEATHERPROOF KIT

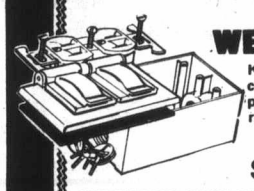

Kit comes complete with plastic cover, Fs box with 3 mounting position standard u-ground recpetacle.

SPECIAL **$3.49**

Powerful
Fan Forced

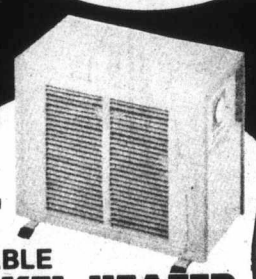

PORTABLE

MARKEL HEATER

1500 Watt Automatic Heater with automatic thermostat control. #C61

$19.95

2 Speed

DUCTED RANGE HOOD

This two speed range hood eliminates odors fast and is a welcome addition to any kitchen. Available in white avacado or gold.

$29.95

DUCTLESS RANGE HOOD

No venting required with this attractive range hood, activated charcoal filter clears out smoke, removes odours, 2 speed 30" range hood in colours of white, avacado or gold.

$34.95

Brown or Ivory

RECEPTACLES BROWN

2 for 59¢

IVORY

2 for 69¢

Modern Silent

SWITCHES BROWN

2 for 69¢

IVORY

2 for 79¢

For Better Health and Enjoyment

5.5 KW SAUNA HEATER

Just think of the pleasure you will get from your own sauna. Advanced engineering in these units ensures fast heat-up time and low operation cost. Heats with dry heat or steam. Continuous fresh air circulation. 5.5KW

$199.95

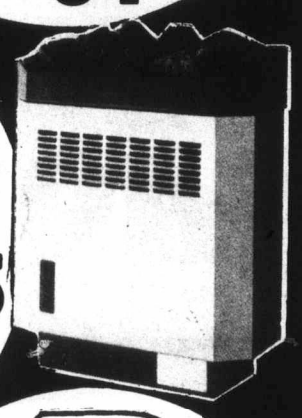

FAN FORCED
1500 WATT

BASEBOARD HEATER

Low silouette heater...fits snugly along floor and walls. Automatically controlled. Set thermostat and forget it. Built-in safety tip over switch, drop handle in back.

$34.95

Guaranteed For 5 Years

BASEBOARD HEAT

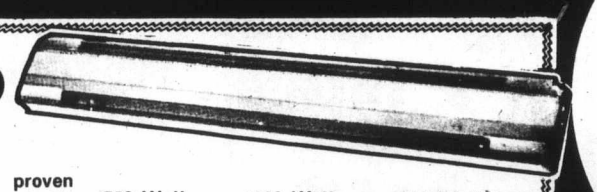

CSA Performance of cleanliness, proven "Air Deflector" design deflects warm air away from walls, walls stay cooler and cleaner. Floating suspension eliminates expansion and contraction noises.

750 Watt **$19.95** 1000 Watt **$22.95** 1500 Watt **$30.95**

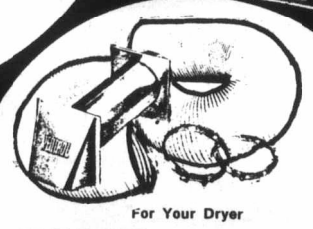

For Your Dryer

DRYER VENT KIT

Kit comes complete with 5 foot Flex Duct 2 clamps and vent cap

$4.95

C.I.L. FESTIVAL

INTERIOR PAINT

C.I.L. Interior Paint is a Quality Paint at a great price. It's washable, fade resistant, easy to apply and easy to maintain. Choose from a wide range of colours.
* can may be slightly underfilled to allow for tinting, see label for net contents.

$8.95 Gal.

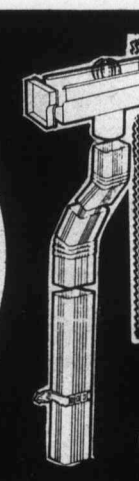

GSW Simplified

ROOF DRAINAGE SYSTEM

Heavy gauge gutter and downspout are light in weight for easy handling and the baked enamel finish ensures years of blister free service while retaining its bright and glossy finish. Carefree Aluminum will not rust or corrode.

Available in brown or white baked aluminum.

10' Eavestrough **$4.29** 10' Downpipe **$3.89**

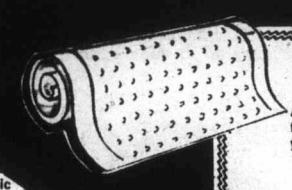

Clear Vinyl

CARPET RUNNER

Add extra years to your carpet or flooring, clear vinyl runner won't hide your carpet quality-just adds extra life.

47c Lin. Ft.

Armstrong
Place N' Press

FLOOR TILE

It's so easy to install, Place 'n press tile yourself. You don't have to buy cement or special tools, just peel off the paper backing and press it down to stay. 12" x 12" tiles in assorted colors and patterns. Limited Stock — Be sure to shop early for best selection.

32c Each

1 - Inch Squares Mosaic

CERAMIC TILE

Perfect for use in your bathroom, kitchen or bar area, the small squares come on a 12 inch backing for ease of application. Available in assorted colours.

59c Sq. Ft.

Add An Accent Wall With 12" x 12"

MIRROR TILE

Ideal as an accent wall in the living room, halls, dining room....or use as a mirror in the bathroom, the possibilities are limitless. Mounting tape included.

PLAIN BOX OF 6.

$3.99

GOLD VEIN OR ANT. GOLD VEIN
Box of 6

$5.79

2 FT. STEPLADDER

Ideal around the home to get at those hard to reach areas especially with Christmas cleaning right around the corner.

$9.95

5 FT. STEPLADDER

- CSA Approved household stepladders feature vinyl wall bumpers, to protect walls against scratches, extra strong leg braces, self foling bucket holder.

$15.97

Thunderbird's Super Doorbuster Sale Starts Wednesday Oct. 13 to Tues. Oct. 31, 1976. We may at certain times be out of stock on advertised products due to shortages beyond our control. We reserve the right to limit quantities. Prices subject to stock on hand.

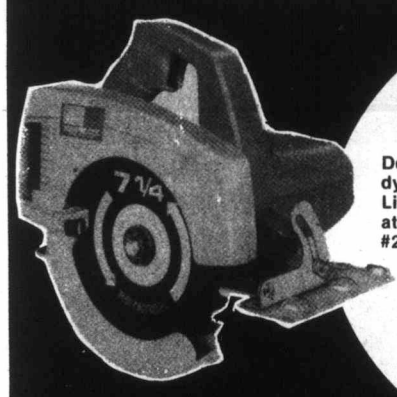

Shopmate
by McGraw Edison

7¼"

CIRCULAR SAW

Double insulated with burnout protected dynamically balanced 1 H.P. motor. Lifetime lubricated bearings, combination rip and crosscutting 7¼" blade. #2400.

$26.95

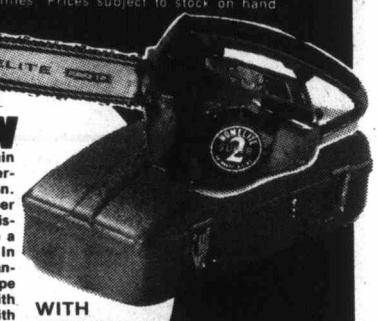

Homelite SUPER 2

CHAIN SAW

Super 2 features automatic chain oiling, finger-tip controls, power-tip guide bar and chromed chain. The new gasoline-powered Super 2 has a 1.9 cubic inch displacement and is equipped with a 14-inch guide bar and chain. In addition a rubber-cushioned handlebar and deluxe starting rope grip provides the homeowner with added comfort and control. With the purchase of the homelite super 2 you receive the handy carring case at no additional charge.

WITH CARRYING CASE

$149.95

ALWAYS USE HOMELITE SAW CHAIN

HANDSAWS

B26S **$6.95** BNT **$4.95**

#724 Handy

WIRE STRIPPERS

$2.49

#EU24 24"

LEVEL $6.95

#C5 12"

JACK PLANE

Regular $20.79 **$14.95**

#87

KEY HOLE SAW

$1.49

Durable 16 Oz.

HAMMERS

W16C **$5.49**

CS12C

COMB. SQUARE

$3.49

10" Pkg. of 2

HACK SAW BLADES

#GF210 **79c pkg.**

ENJOY THE WINTER MONTHS IN COMFORT AND ELEGANCE WITH A FIREPLACE FROM THUNDERBIRD

Woodside Zero Clearance 38"

FIREPLACE

The woodside Fireplace is so easy to install, you can do it yourself, can be installed on wooden floors or against existing walls. The final trim is left to your creative tastes in the selection and use of brick, lite,stone, [illegible] or marble. Features warm air circulation for greater efficiency, positive shut-off damper to eliminate air leakage through chimney. #W38

REGULAR $355.00
NOW ONLY

$329.59

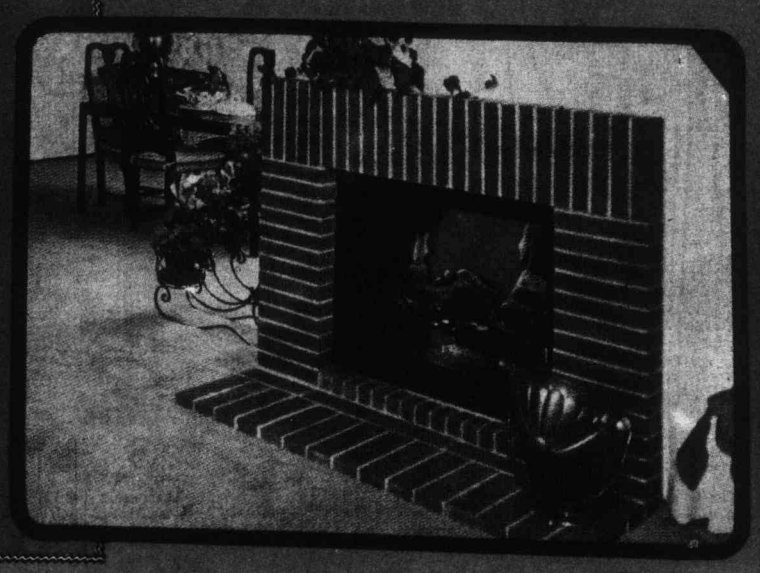

For Old Country Charm 28"

FRANKLIN FIREPLACE

This highly efficient and decorative fireplace would be a welcome addition to any home or cabin. Includes one all purpose cast iron grate and one cast iron boot with damper control. Interchangeable top or rear chimney opening. CF11

$139.97

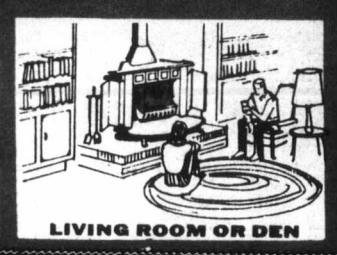

Black Free Standing

FIREPLACE

The Squire is a cone shaped fireplace with a low profile-very contemporary. [illegible] up to an 8 foot ceiling and firescreen are included.

T-BIRD SPECIAL

$199.95

...AND FOR THOSE FINAL TOUCHES THUNDERBIRD ALSO CARRIES A FULL LINE OF FIREPLACE ACCESSORIES

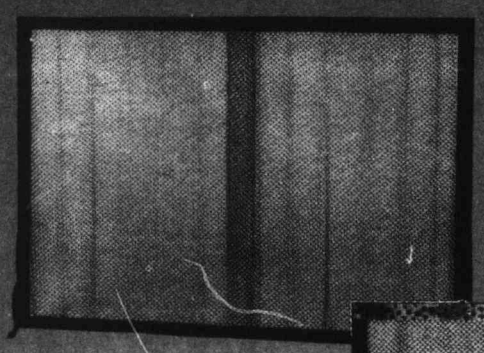

Black

FIRESCREEN

36" Firescreen #260
REGULAR $29.95
THUNDERBIRD SUPER SPECIAL

$24.95

Adjustable

FIRESCREEN

Adjustable hammered Steel firescreen

REGULAR $34.95
T-BIRD SPECIAL

$29.95

20" Cast Iron

GRATE

Just the thing to keep your wood in a neat orderly fashion. CF20.
REGULAR $14.95
SPECIAL

$11.95

4 Piece Black

TOOL SET

31" 4 Piece Tool Campanion set. CF25. SPECIAL

$12.95